

Montageanleitung

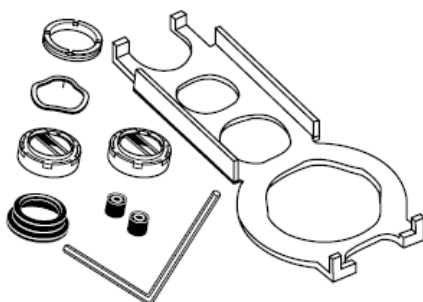

Service Set
98804000



Service Set
13952000

hangrohe

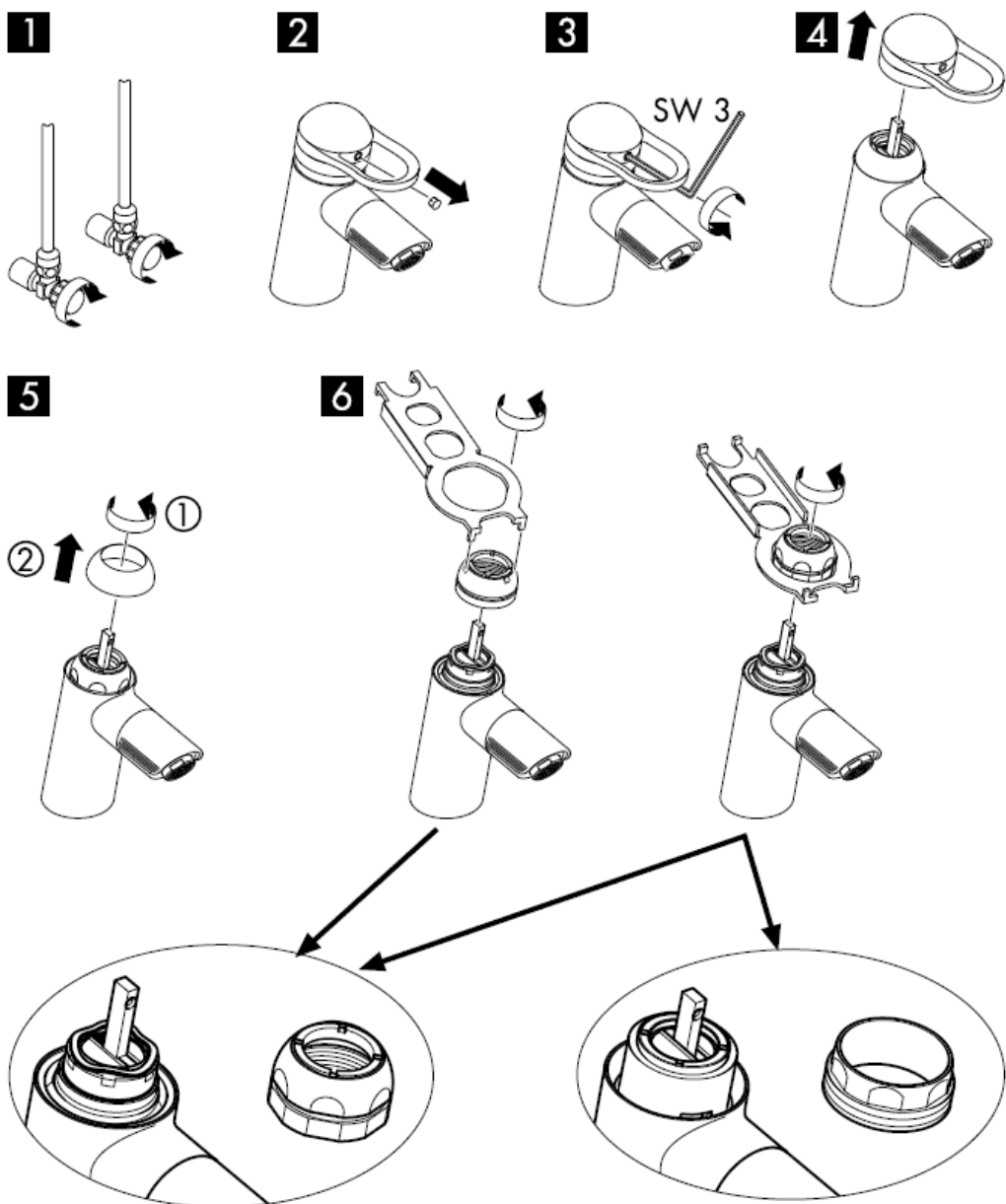

7



8



9

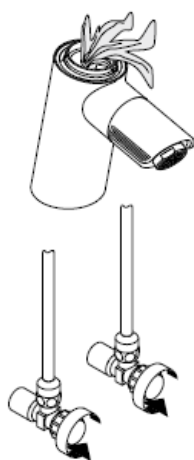

10



11

Warmwasserbegrenzung: Warmwassertemperatur 60 C, Kaltwassertemperatur 10 C, Fließdruck 0,3 MPa.
 (1 MPa = 10 bar = 147 PSI)

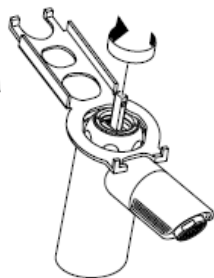
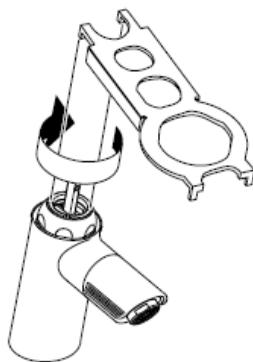
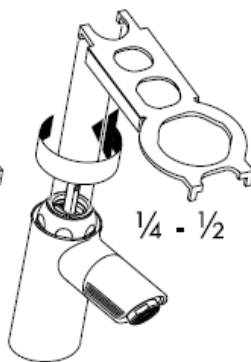
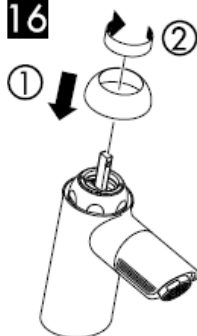
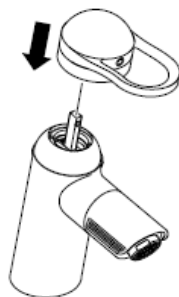
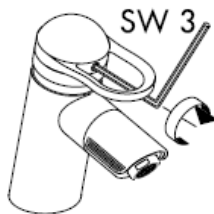
12**13****14****15****16****17****18****19**

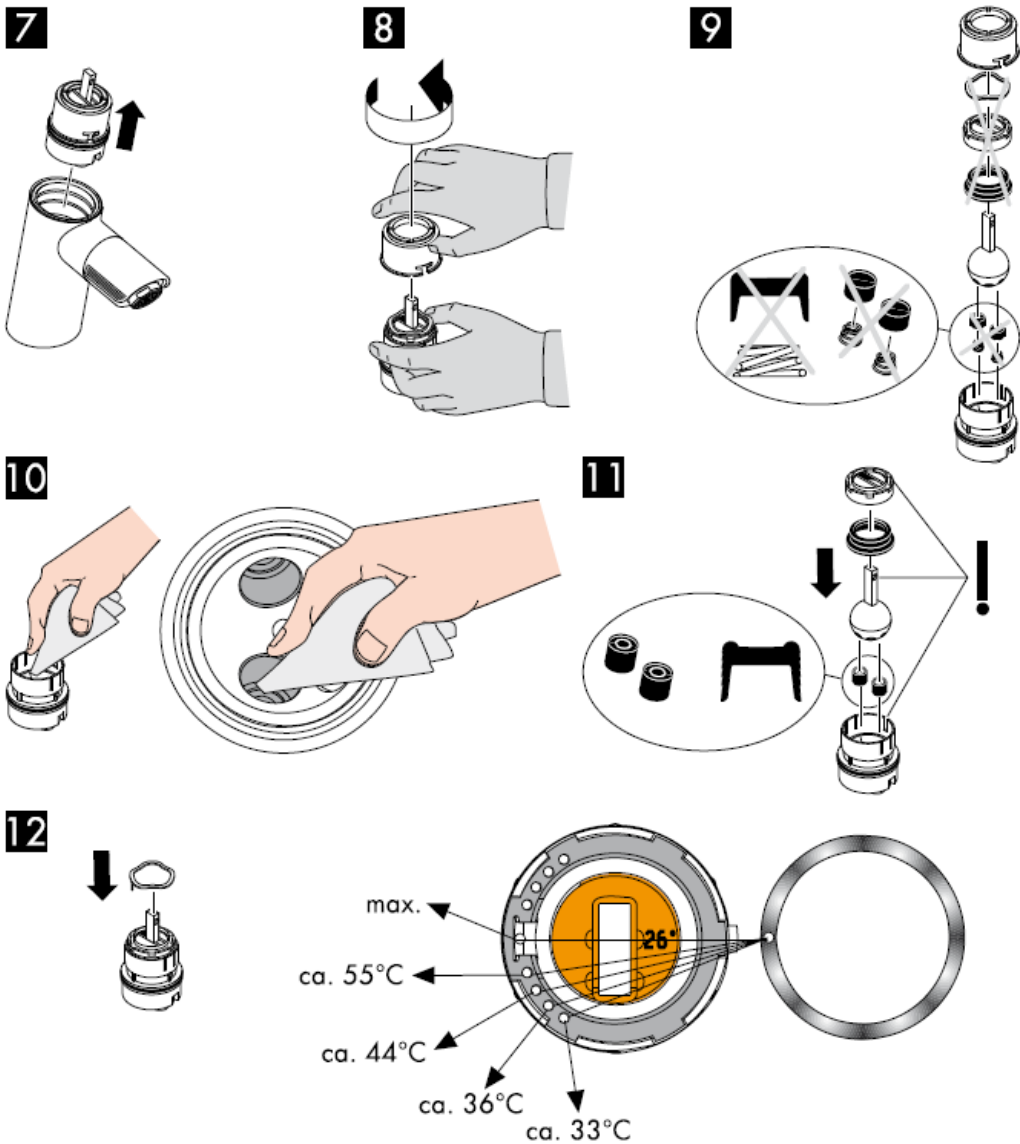

Warmwasserbegrenzung: Warmwassertemperatur 60 C, Kaltwassertemperatur 10 C, Fließdruck 0,3 MPa.
 (1 MPa = 10 bar = 147 PSI)

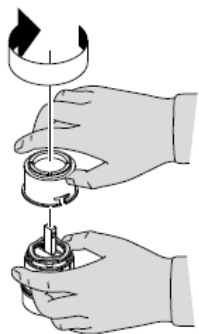
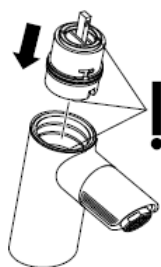
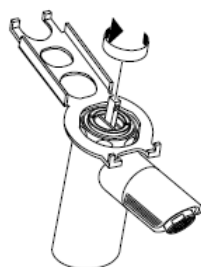
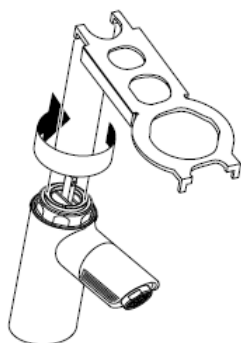
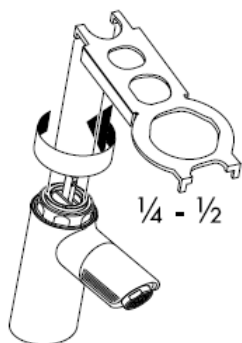
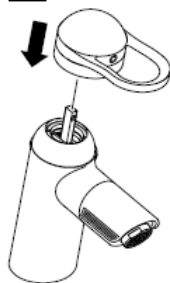
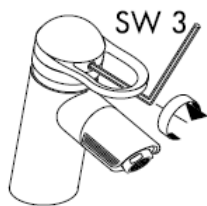
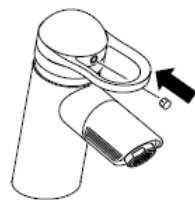
13**14****15****16****17****18****19****20****21****22**

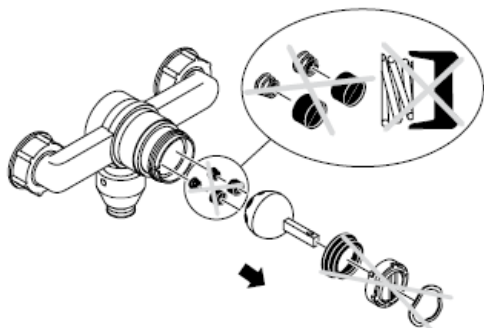
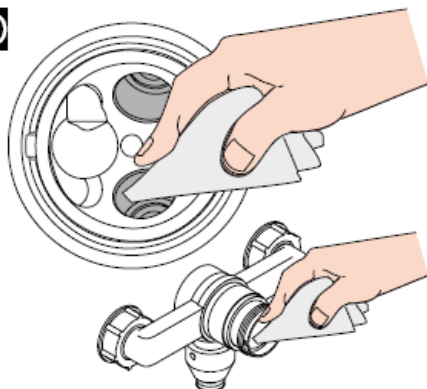
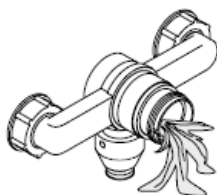
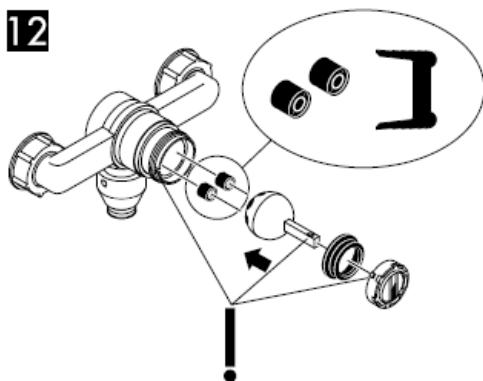
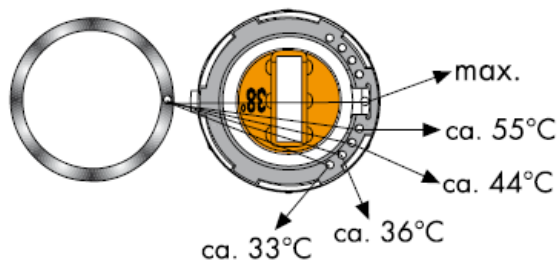
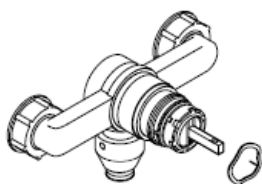

siehe Seite 8

9**10****11****12****13**

Warmwasserbegrenzung: Warmwassertemperatur 60 C, Kaltwassertemperatur 10 C, Fließdruck 0,3 MPa.
(1 MPa = 10 bar = 147 PSI)

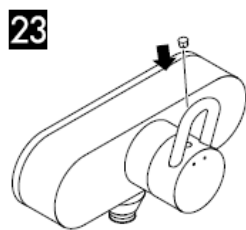
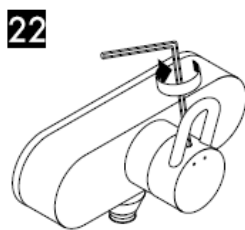

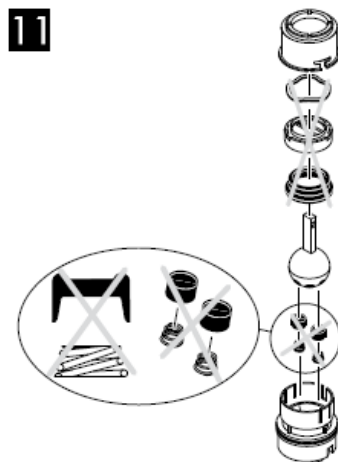
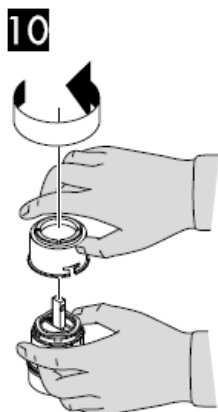

Warmwasserbegrenzung: Warmwassertemperatur 60 C, Kaltwassertemperatur 10 C, Fließdruck 0,3 MPa.
(1 MPa = 10 bar = 147 PSI)

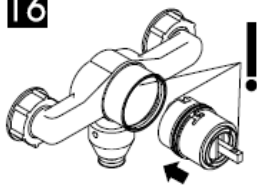
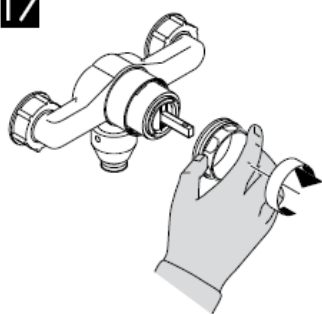
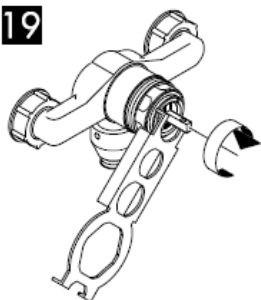
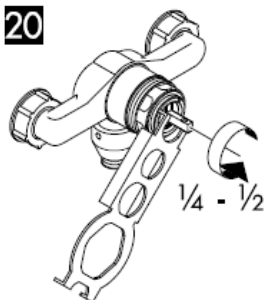
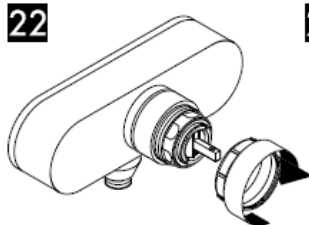
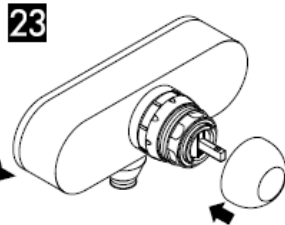
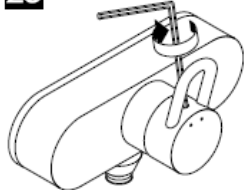
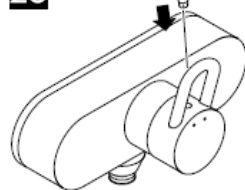
15**16****17****18****19****20****21****22****23****24****25****26**

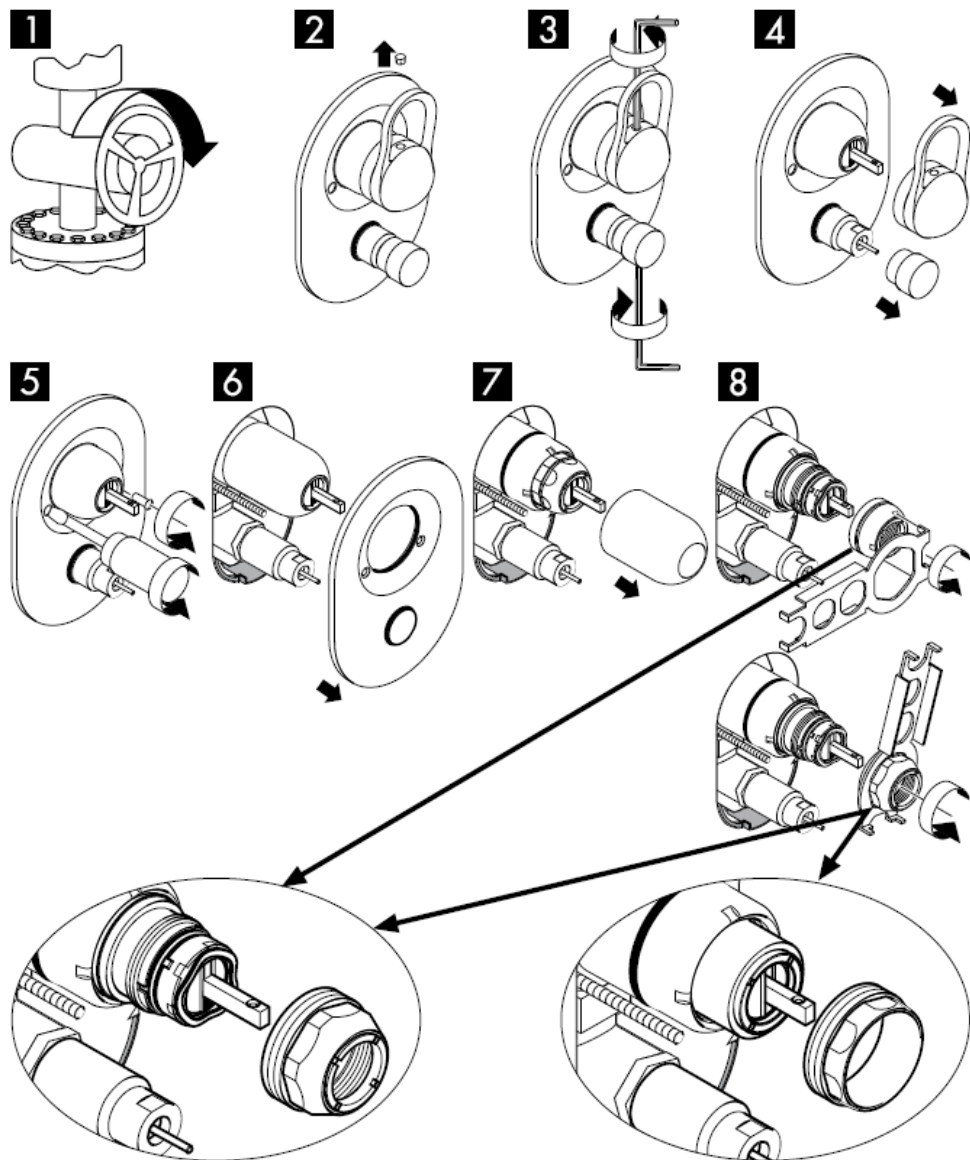

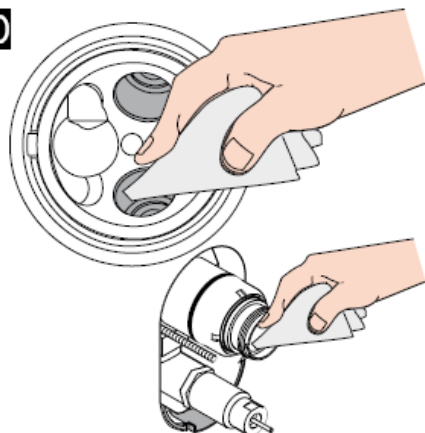
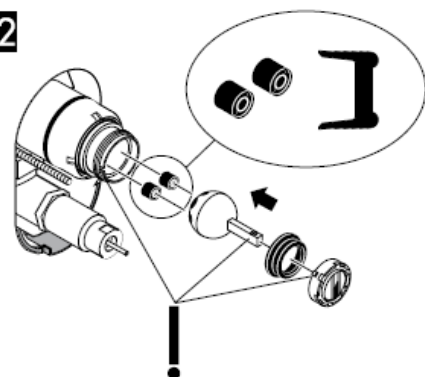
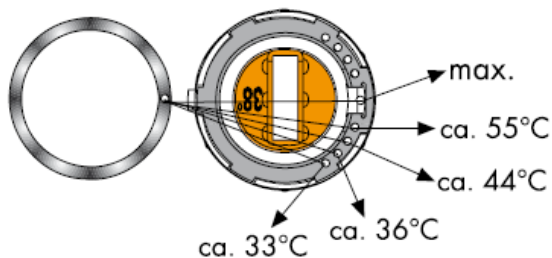
9**10****11****12****13**

Warmwasserbegrenzung: Warmwassertemperatur 60 C, Kaltwassertemperatur 10 C, Fließdruck 0,3 MPa.
 (1 MPa = 10 bar = 147 PSI)

14**15****16****17****18****19****20****21****22****23**

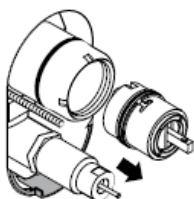
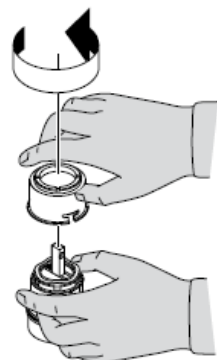
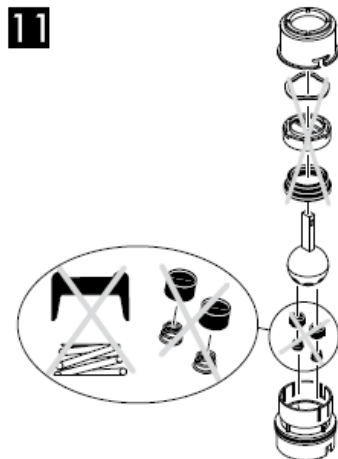
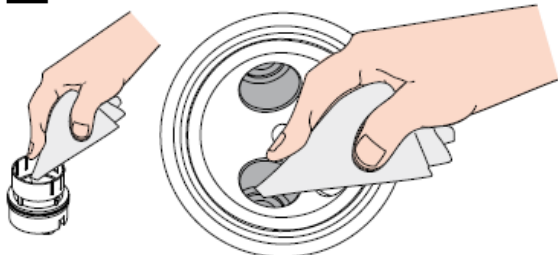
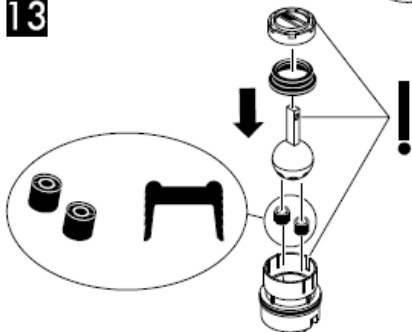
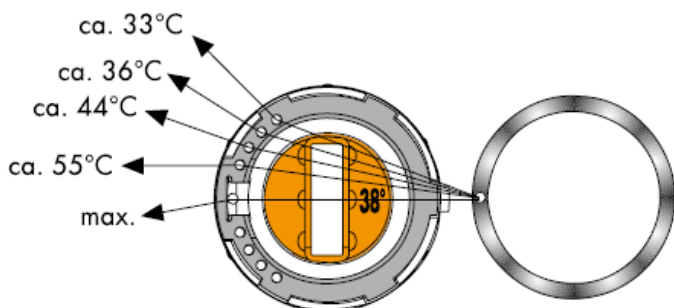
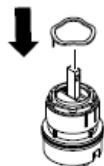
9**10****11****12****13****14**

Warmwasserbegrenzung: Warmwassertemperatur 60 C, Kaltwassertemperatur 10 C, Fließdruck 0,3 MPa.
(1 MPa = 10 bar = 147 PSI)

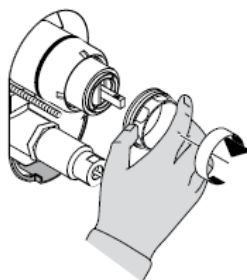
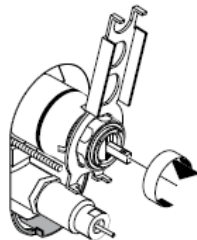
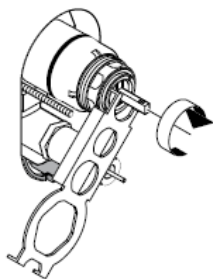
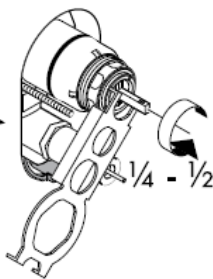
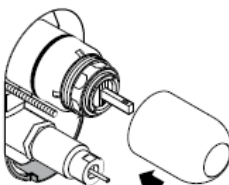
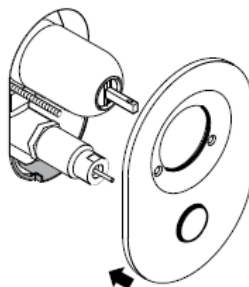
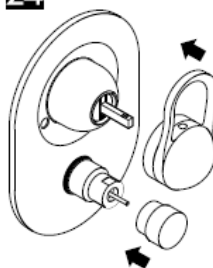
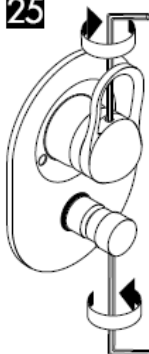
15**16****17****18****19****20****21****22****23****24****25****26****hansgrohe**

Instructions de montage



Service Set
98804000

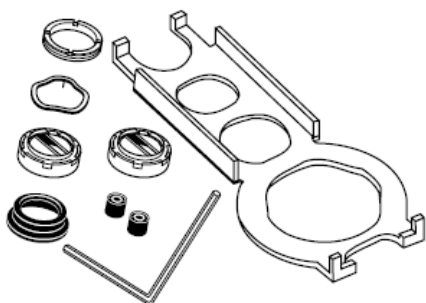

Service Set
13952000

hansgrohe

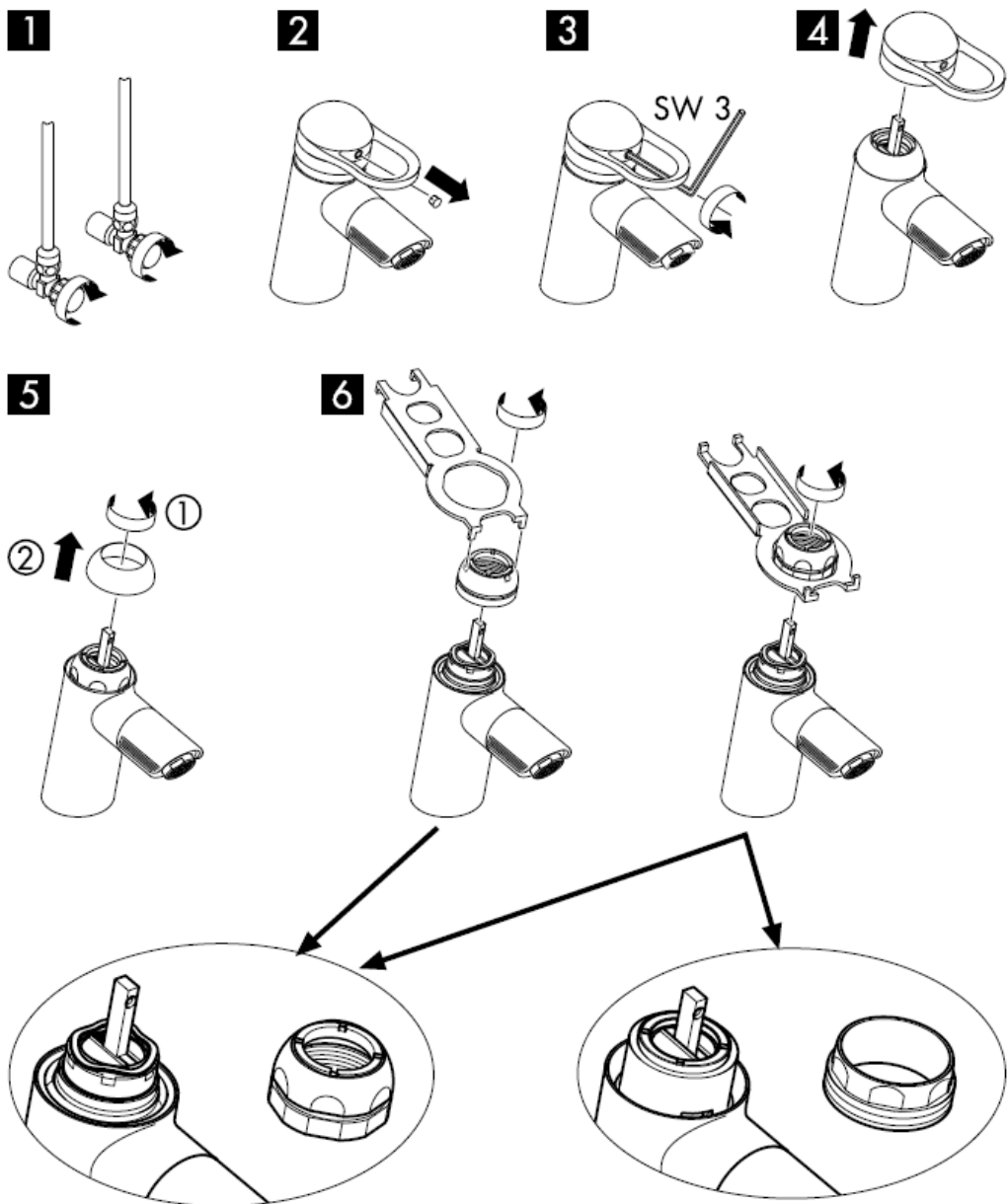

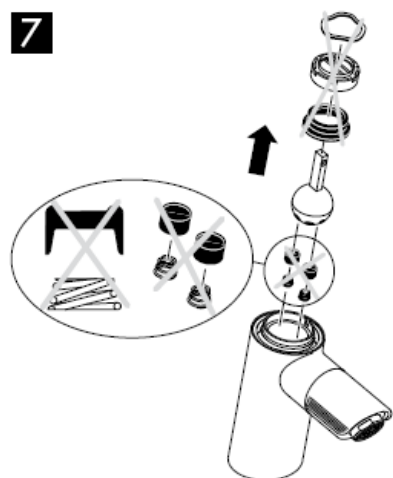
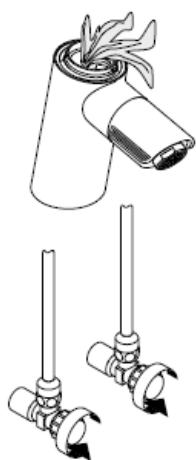
7**8****9****10**

11

Limiteur d'eau chaude: Température d'eau chaude 60 C, Température d'eau froide 10 C, Pression dynamique 0,3 MPa.
 (1 MPa = 10 bar = 147 PSI)

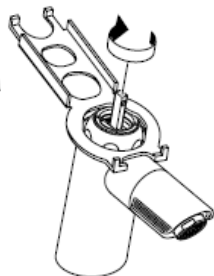
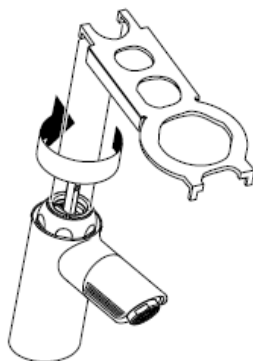
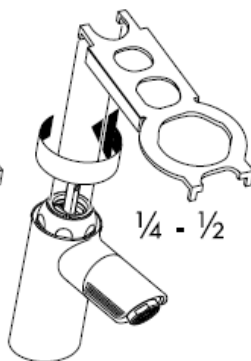
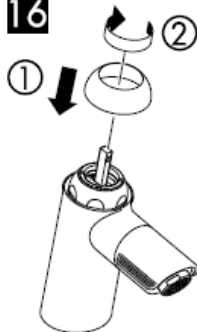
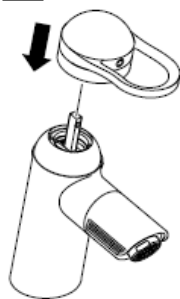
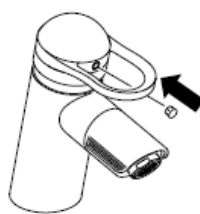
12**13****14****15****16****17****18****19**

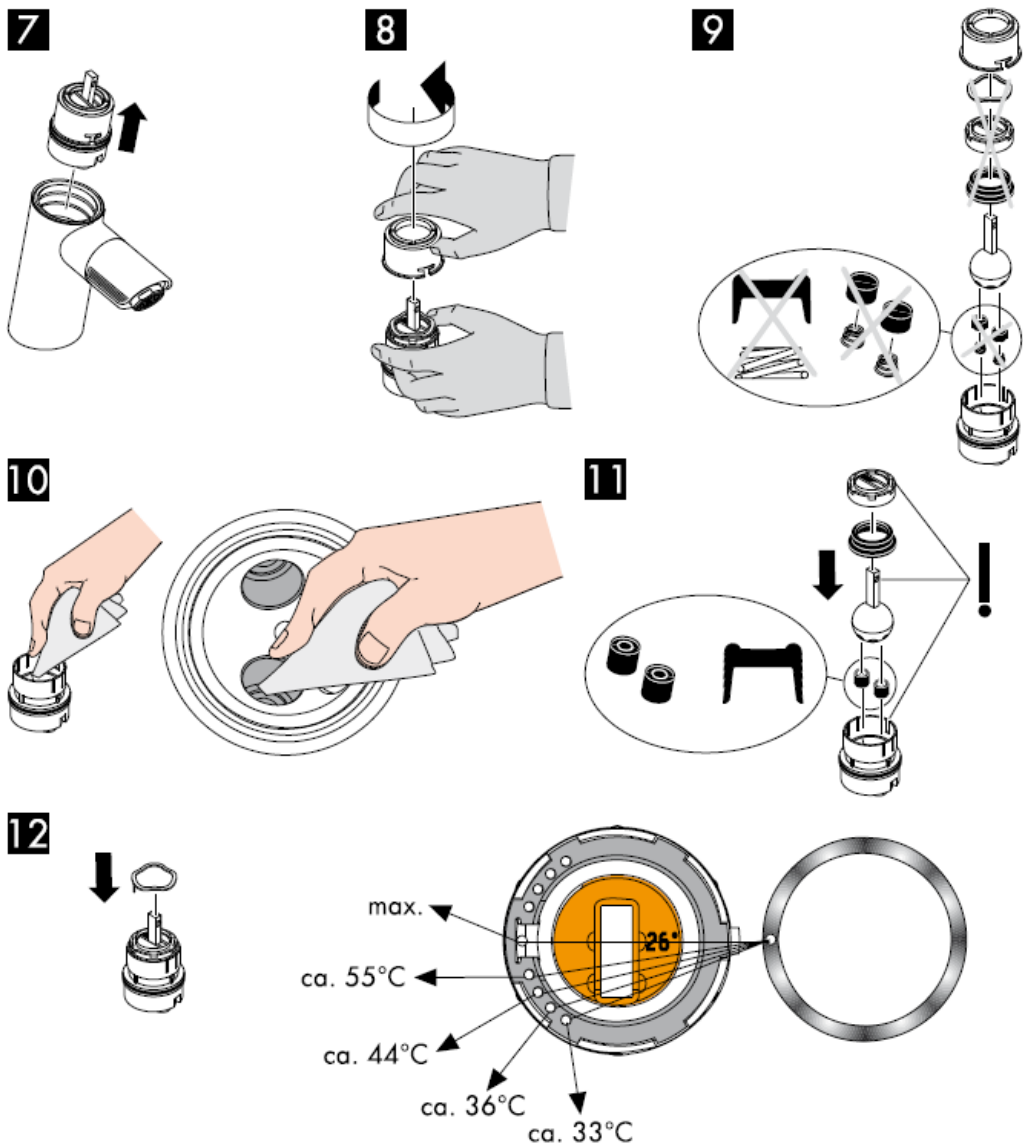

Limiteur d'eau chaude: Température d'eau chaude 60 C, Température d'eau froide 10 C, Pression dynamique 0,3 MPa.
 (1 MPa = 10 bar = 147 PSI)

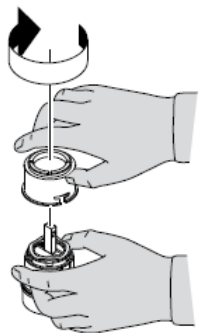
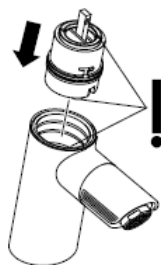
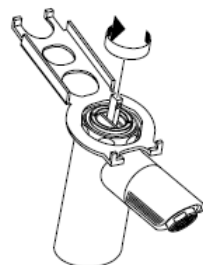
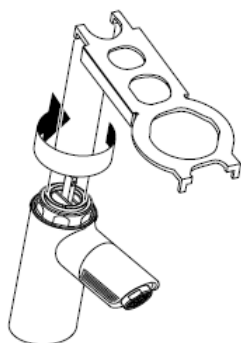
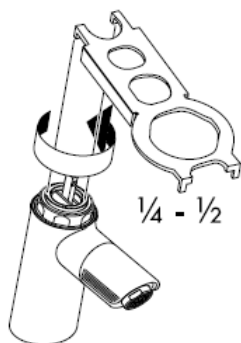
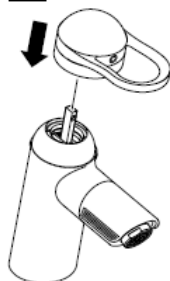
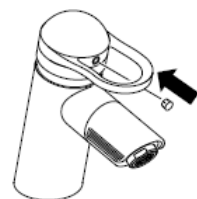
13**14****15****16****17****18****19****20****21****22**

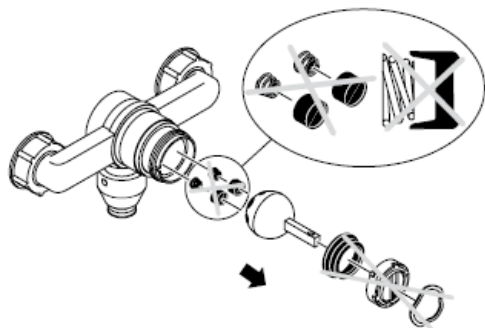
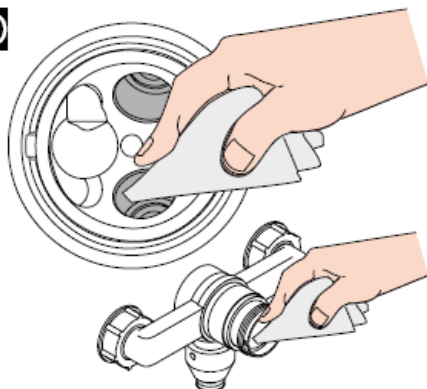
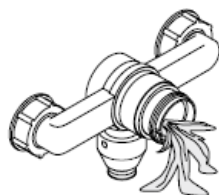
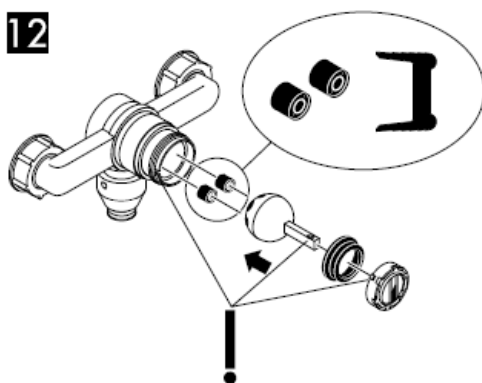
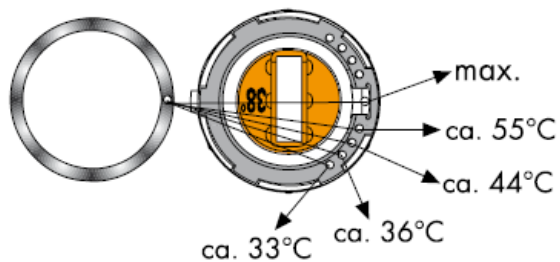
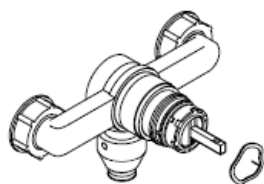

voir pages 8

9**10****11****12****13**

Limiteur d'eau chaude: Température d'eau chaude 60 C, Température d'eau froide 10 C, Pression dynamique 0,3 MPa.
 (1 MPa = 10 bar = 147 PSI)



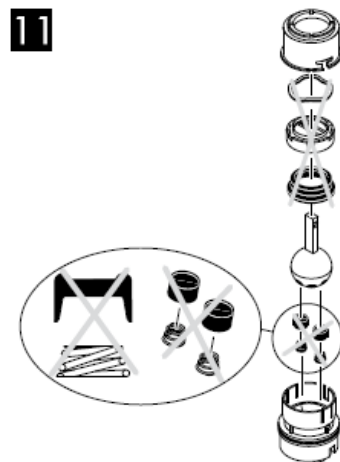
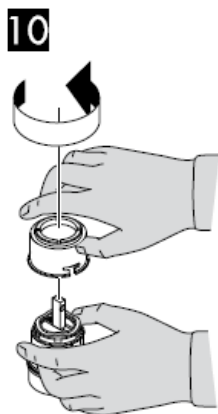

Limiteur d'eau chaude: Température d'eau chaude 60 C, Température d'eau froide 10 C, Pression dynamique 0,3 MPa.
(1 MPa = 10 bar = 147 PSI)

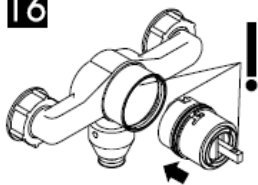
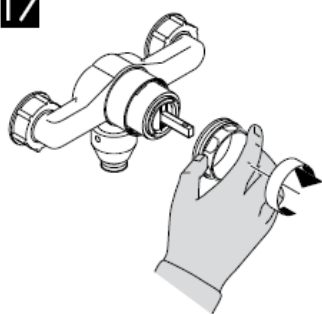
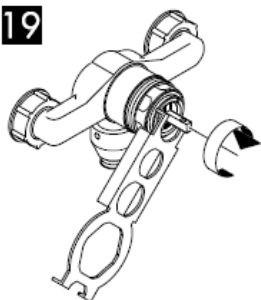
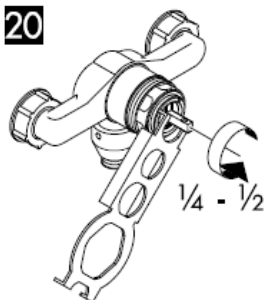
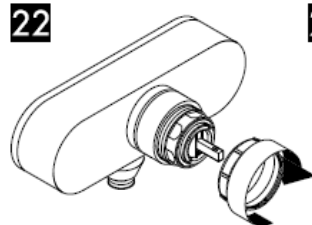
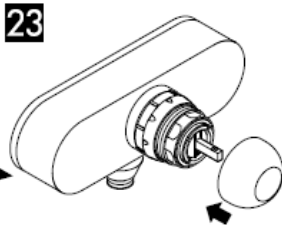
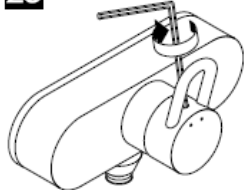
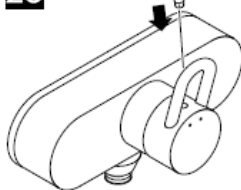
15**16****17****18****19****20****21****22****23****24****25****26**

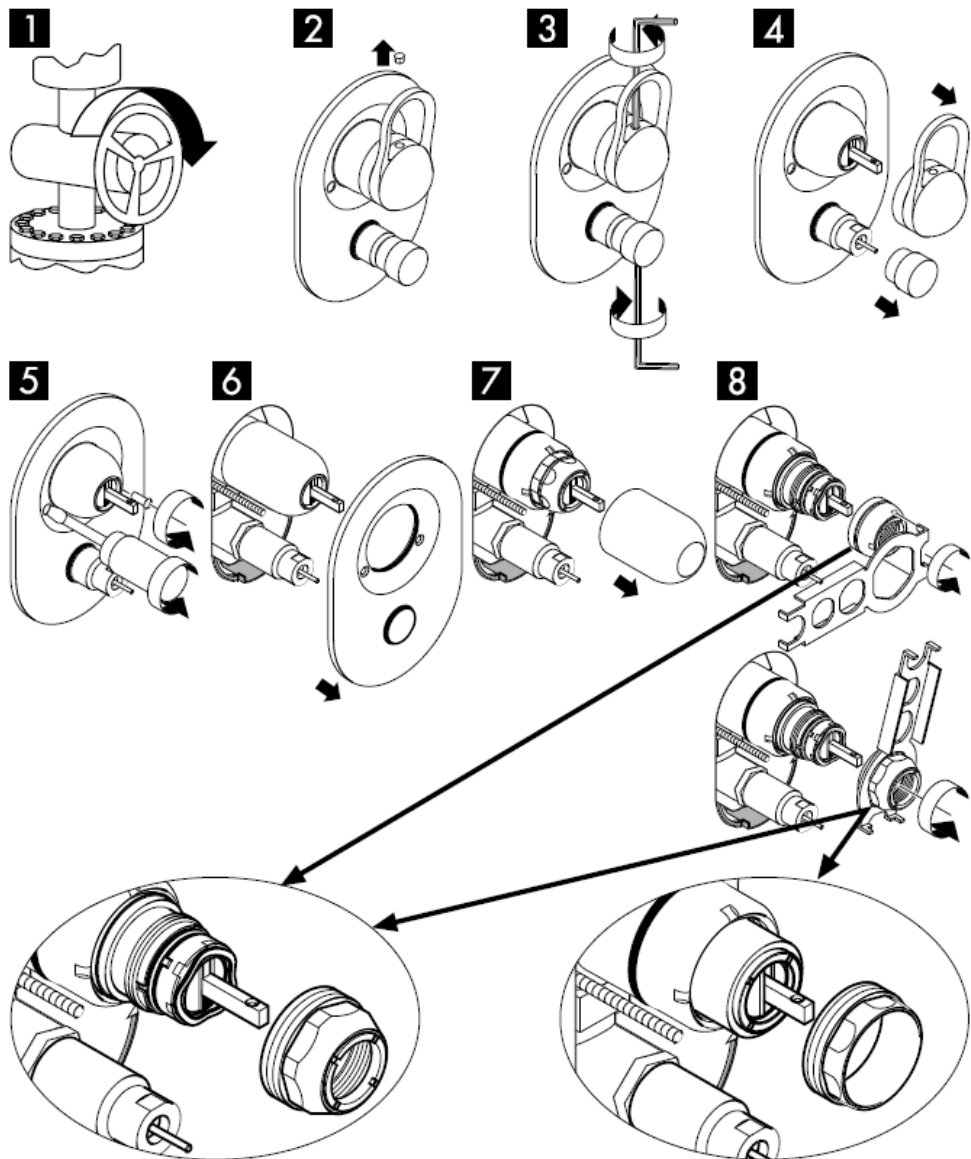

voir pages 13

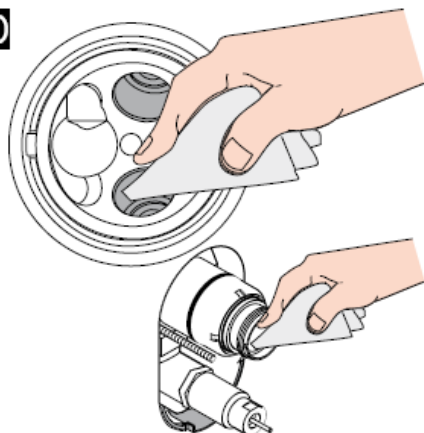
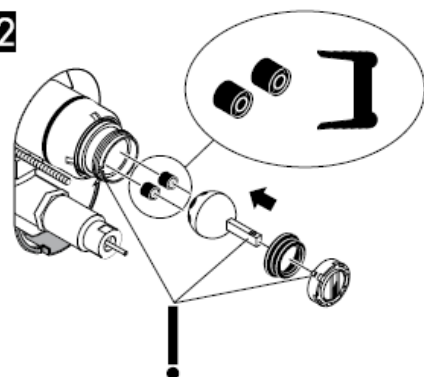
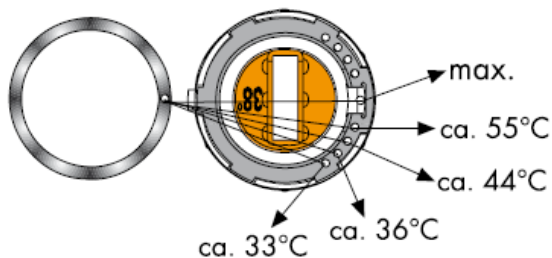
9**10****11****12****13**

Limiteur d'eau chaude: Température d'eau chaude 60 C, Température d'eau froide 10 C, Pression dynamique 0,3 MPa.
(1 MPa = 10 bar = 147 PSI)

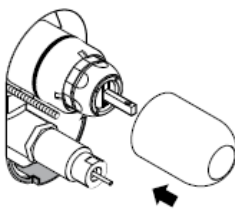
14**15****16****17****18****19****20****21****22****23**

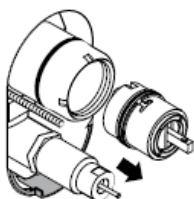
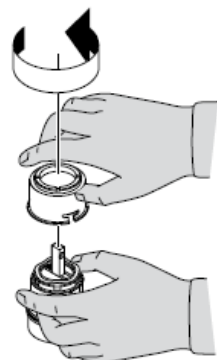
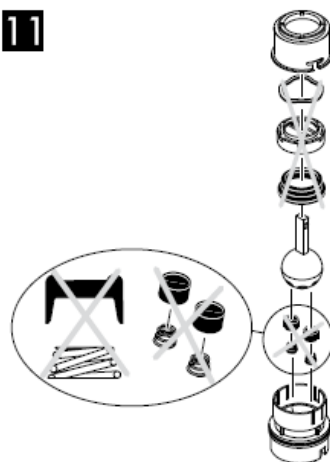
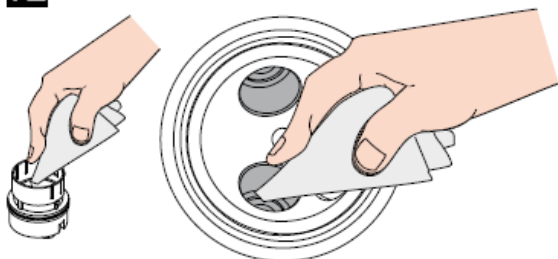
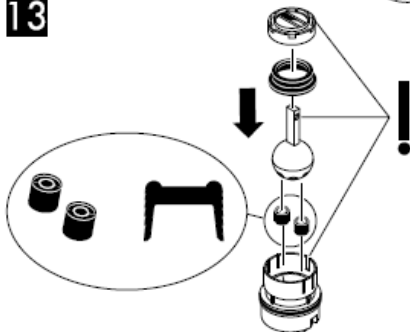
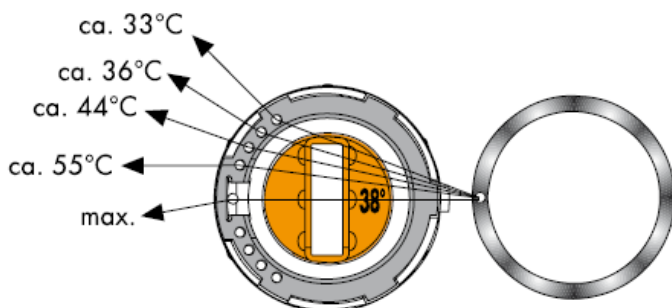
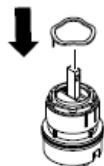
9**10****11****12****13****14**

Limiteur d'eau chaude: Température d'eau chaude 60 C, Température d'eau froide 10 C, Pression dynamique 0,3 MPa.
 (1 MPa = 10 bar = 147 PSI)

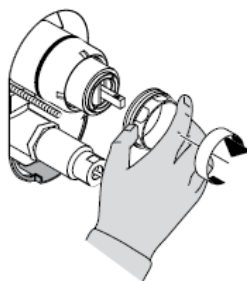
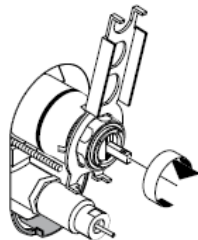
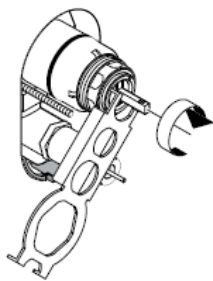
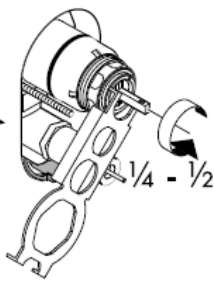
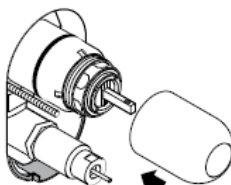
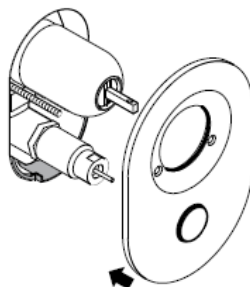
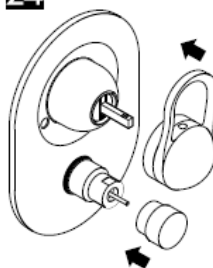
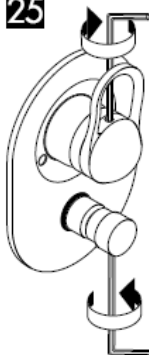
15**16****17****18****19****20****21****22****23****24****25****26****hansgrohe**

assembly instructions



Service Set
98804000

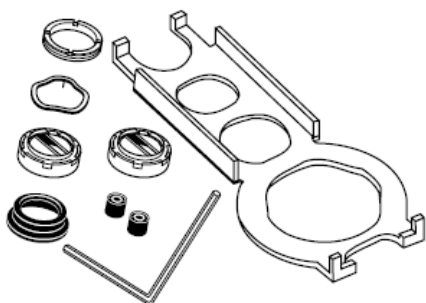

Service Set
13952000

hansgrohe

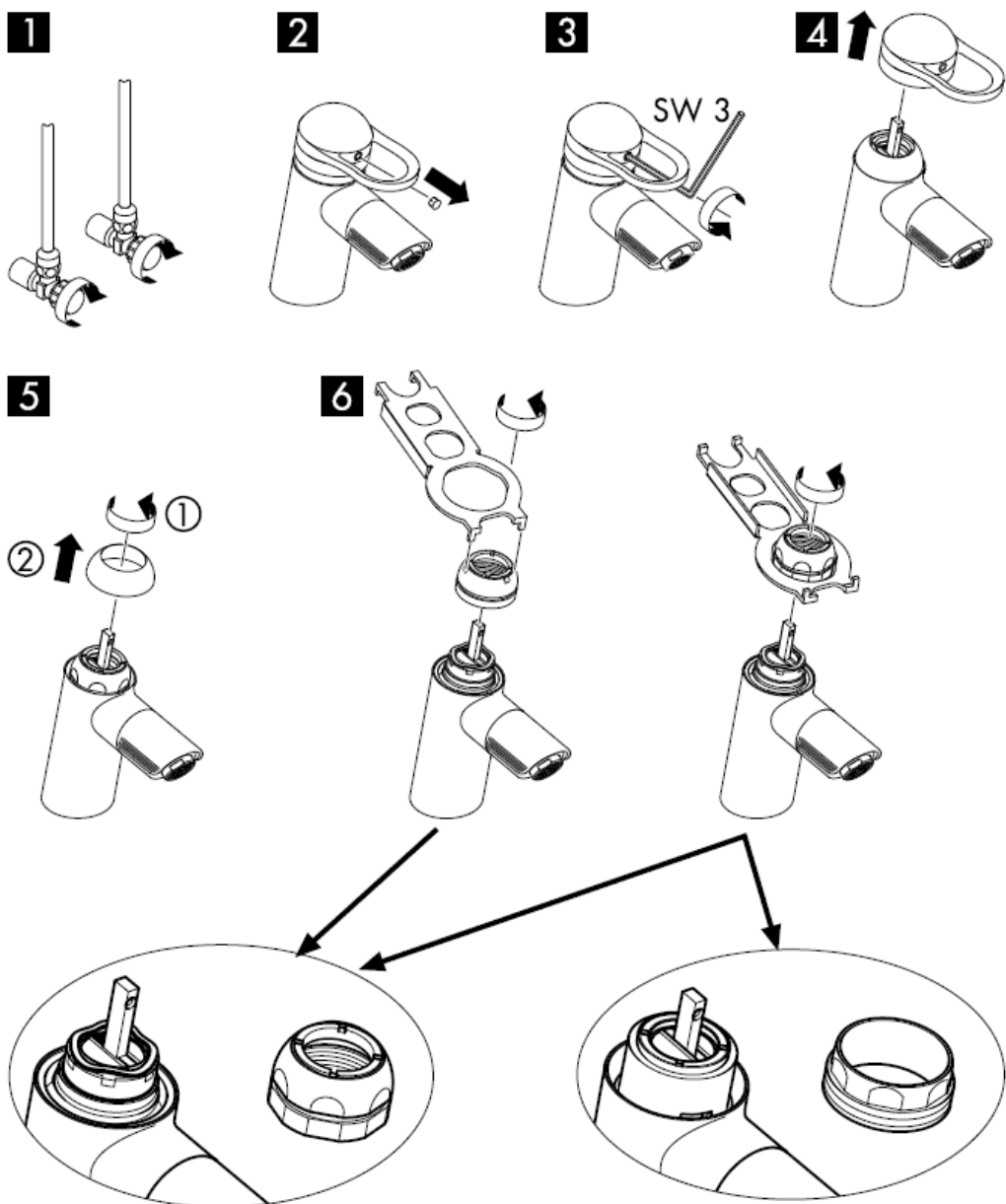

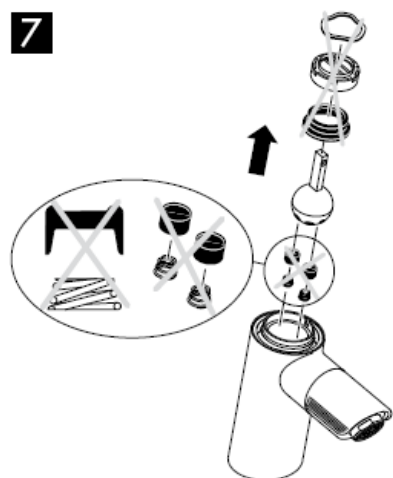
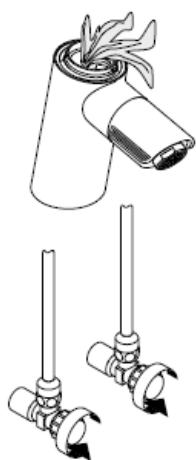
7**8****9****10**

11

Hot water limiter: hot water temperature 60 C, cold water temperature 10 C, flow rate 0,3 MPa.
 (1 MPa = 10 bar = 147 PSI)

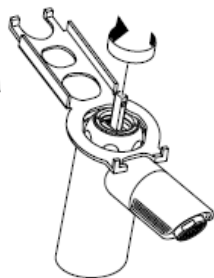
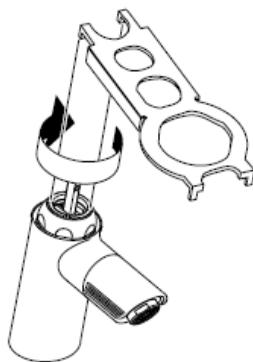
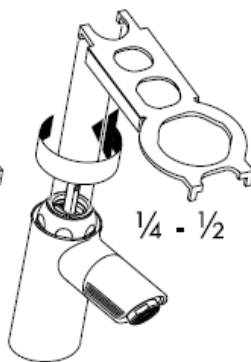
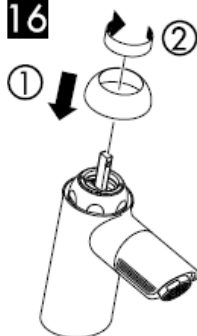
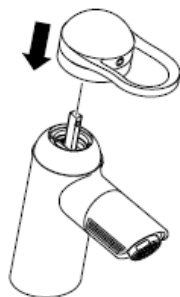
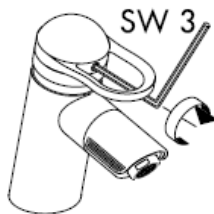
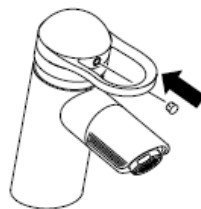
12**13****14****15****16****17****18****19**

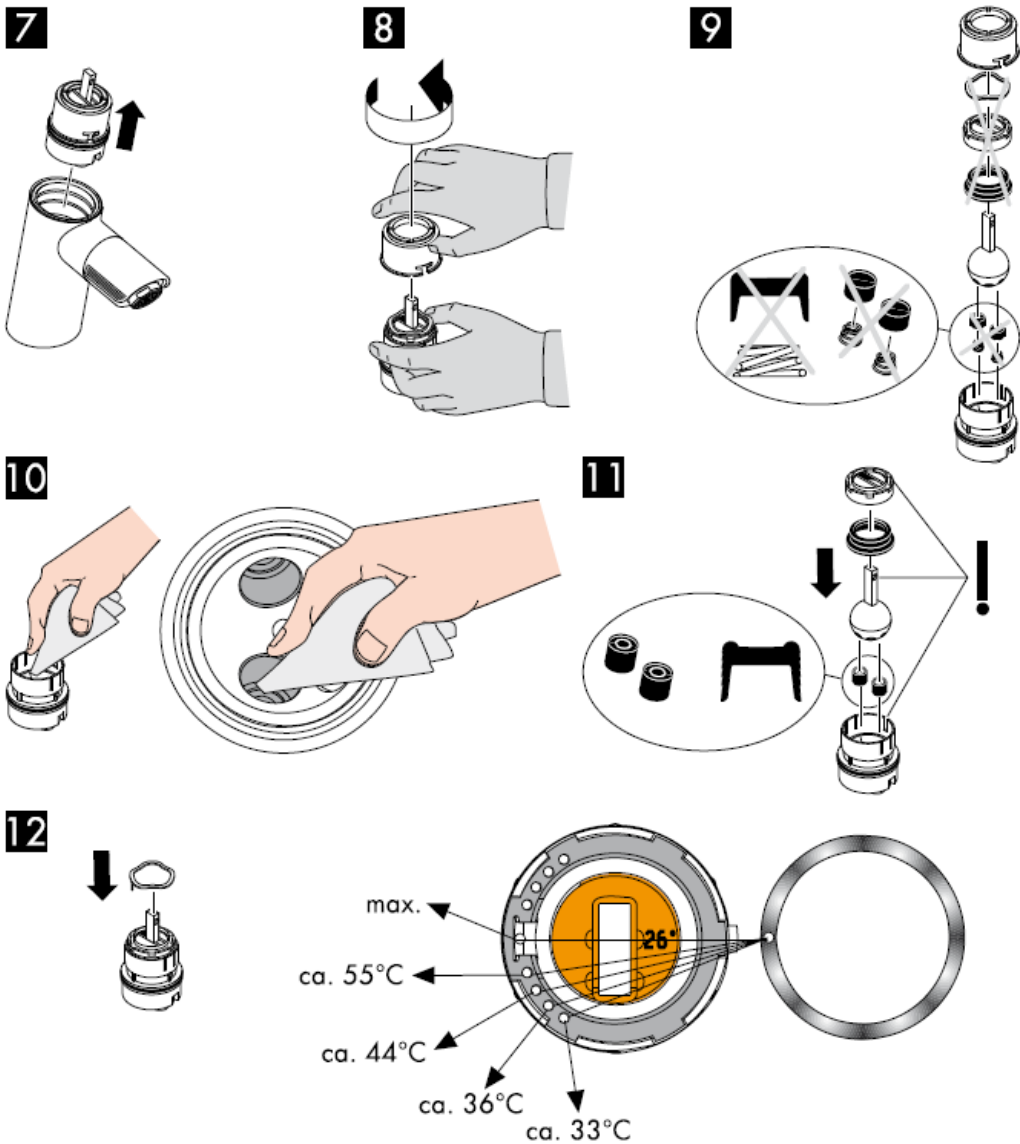

Hot water limiter: hot water temperature 60 C, cold water temperature 10 C, flow rate 0,3 MPa.
 (1 MPa = 10 bar = 147 PSI)

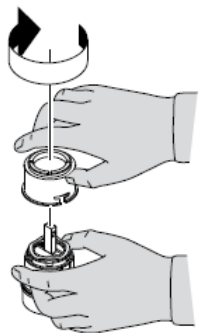
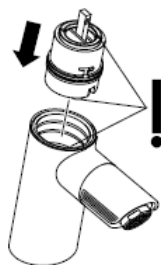
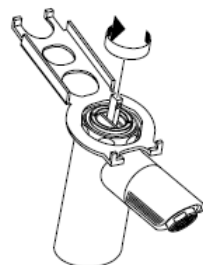
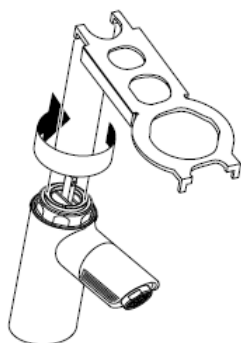
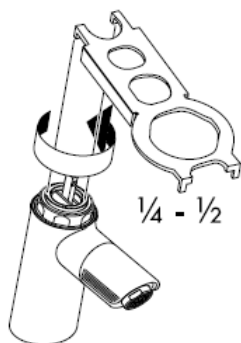
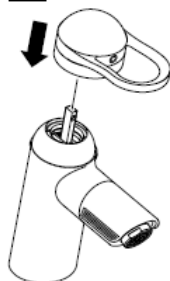
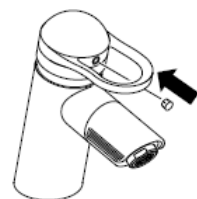
13**14****15****16****17****18****19****20****21****22**

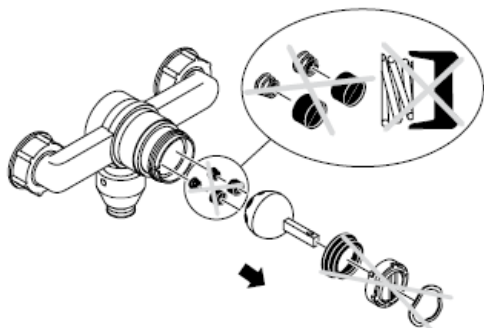
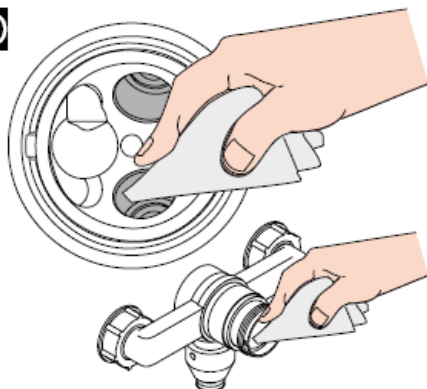
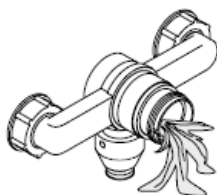
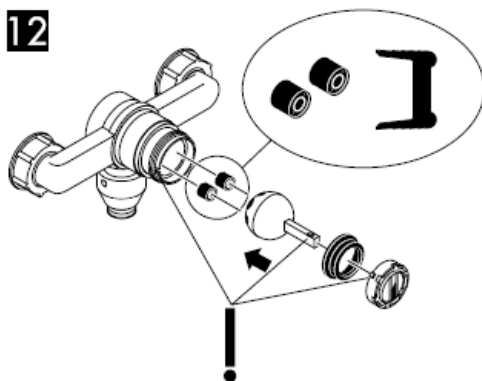
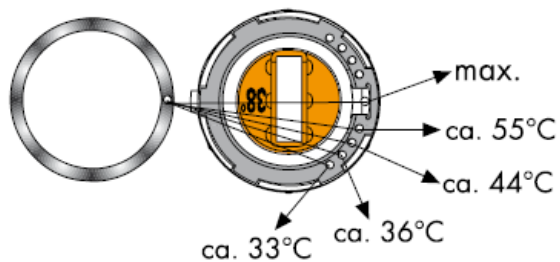
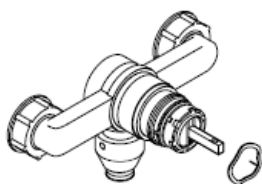

see page 8

9**10****11****12****13**

Hot water limiter: hot water temperature 60 C, cold water temperature 10 C, flow rate 0,3 MPa.
 (1 MPa = 10 bar = 147 PSI)



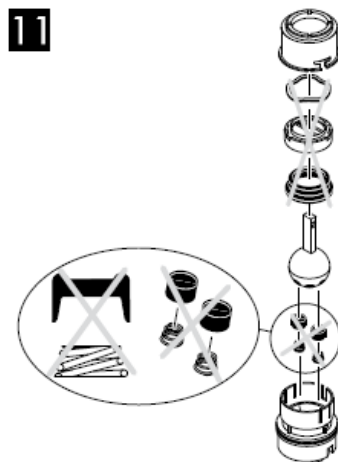
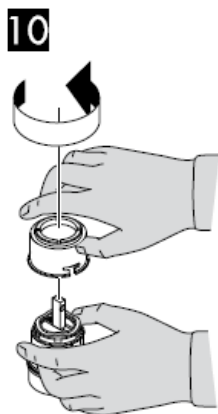

Hot water limiter: hot water temperature 60 C, cold water temperature 10 C, flow rate 0,3 MPa.
(1 MPa = 10 bar = 147 PSI)

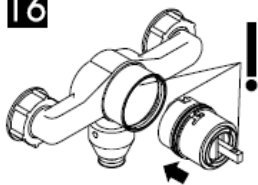
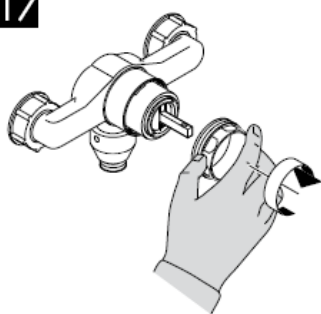
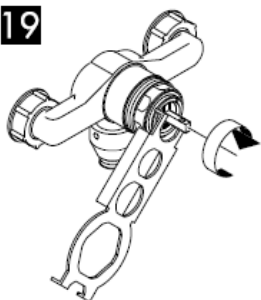
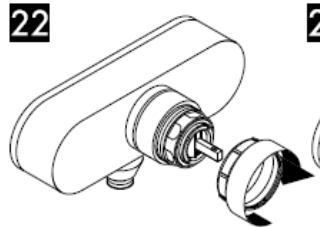
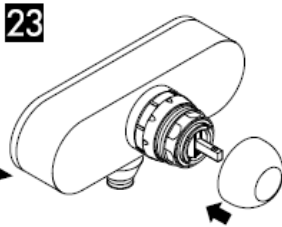
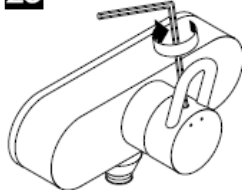
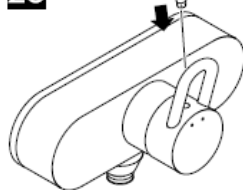
15**16****17****18****19****20****21****22****23****24****25****26**

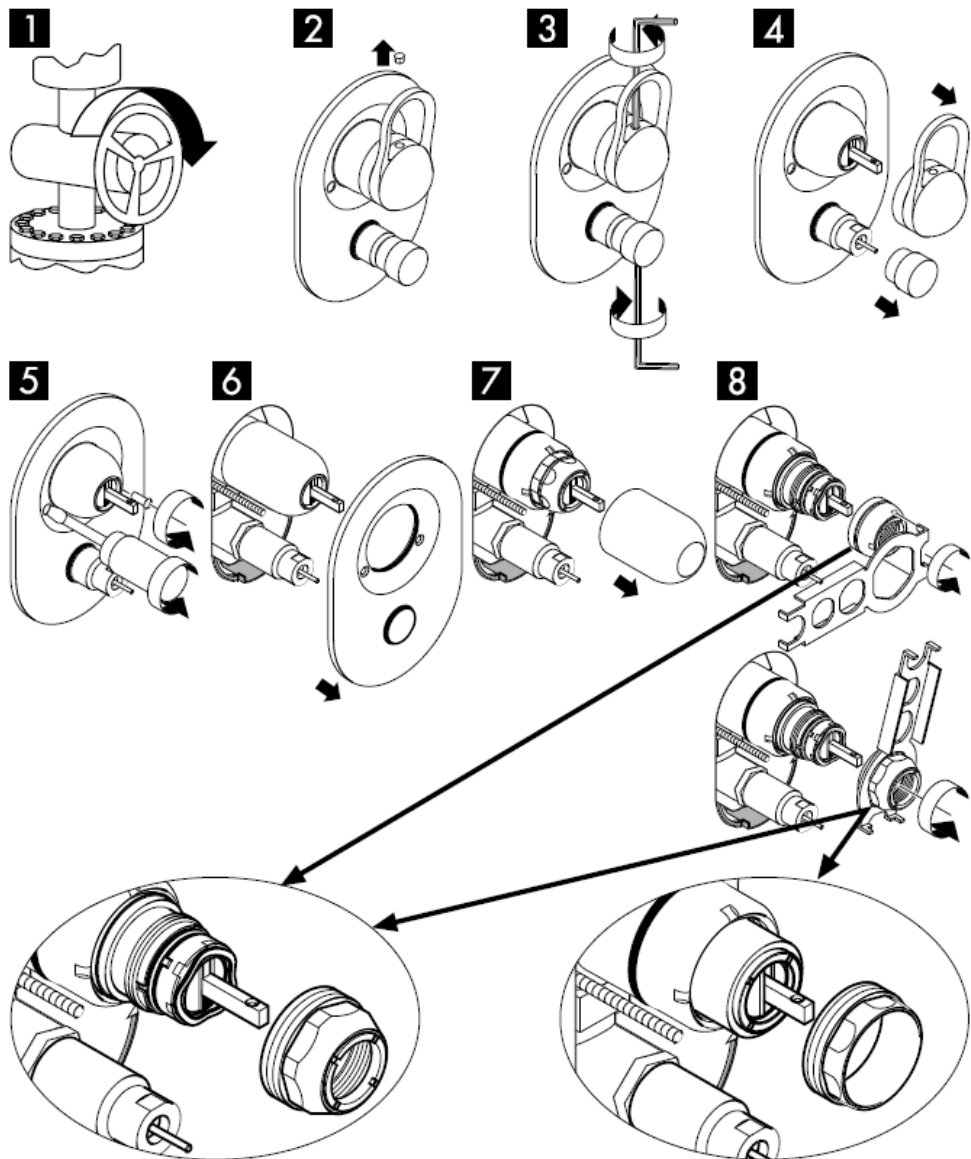

see page 13

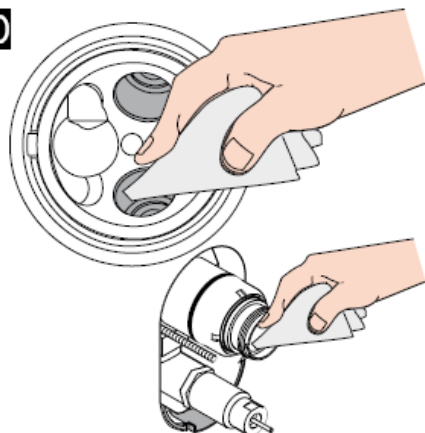
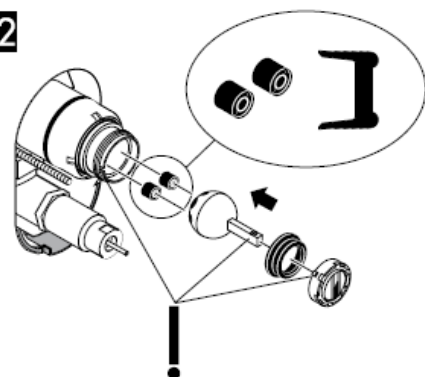
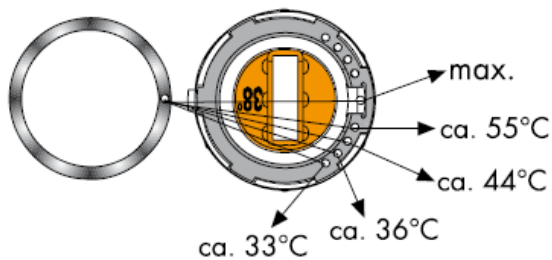
9**10****11****12****13**

Hot water limiter: hot water temperature 60 C, cold water temperature 10 C, flow rate 0,3 MPa.
 (1 MPa = 10 bar = 147 PSI)

14**15****16****17****18****19****20****21****22****23**

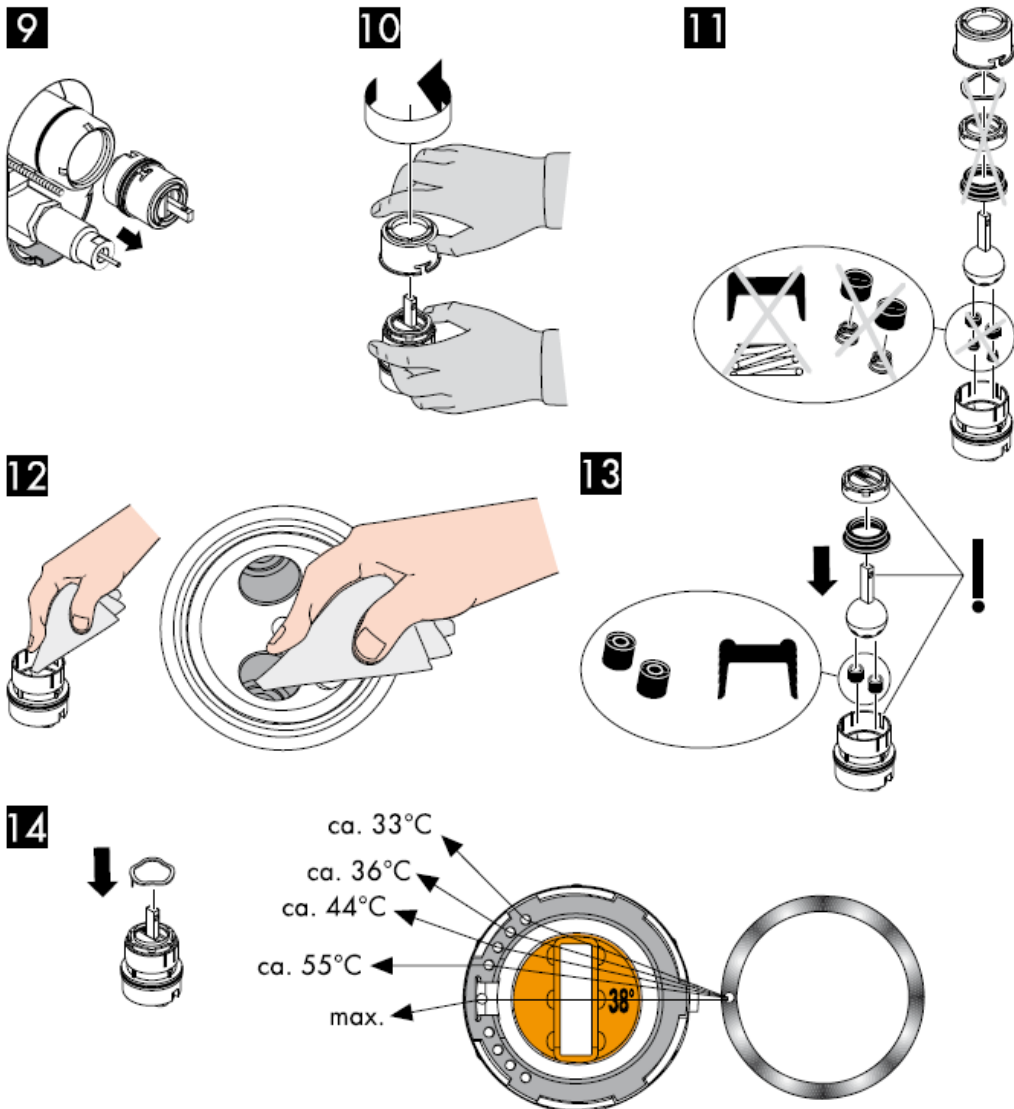

Hot water limiter: hot water temperature 60 C, cold water temperature 10 C, flow rate 0,3 MPa.
 (1 MPa = 10 bar = 147 PSI)

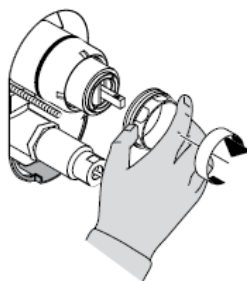
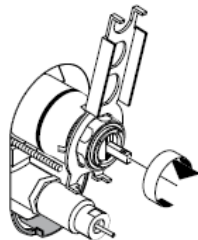
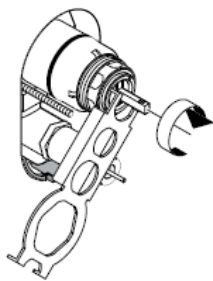
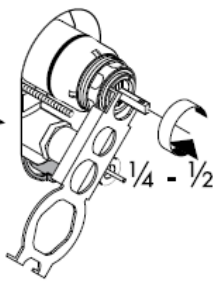
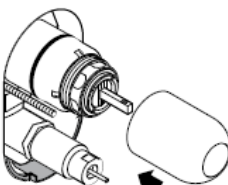
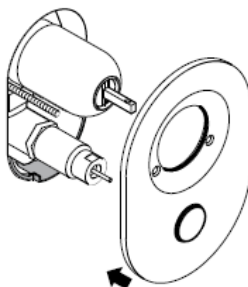
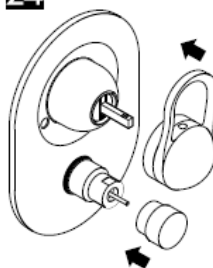
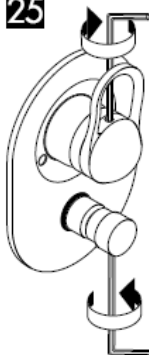
15**16****17****18****19****20****21****22****23****24****25****26****hansgrohe**

Istruzioni per Installazione



Service Set
98804000

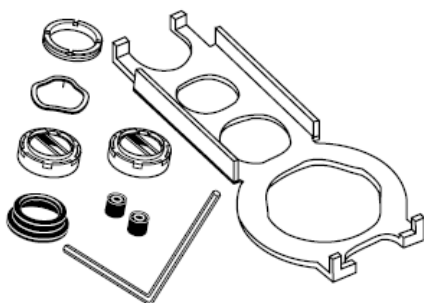

Service Set
13952000

hansgrohe

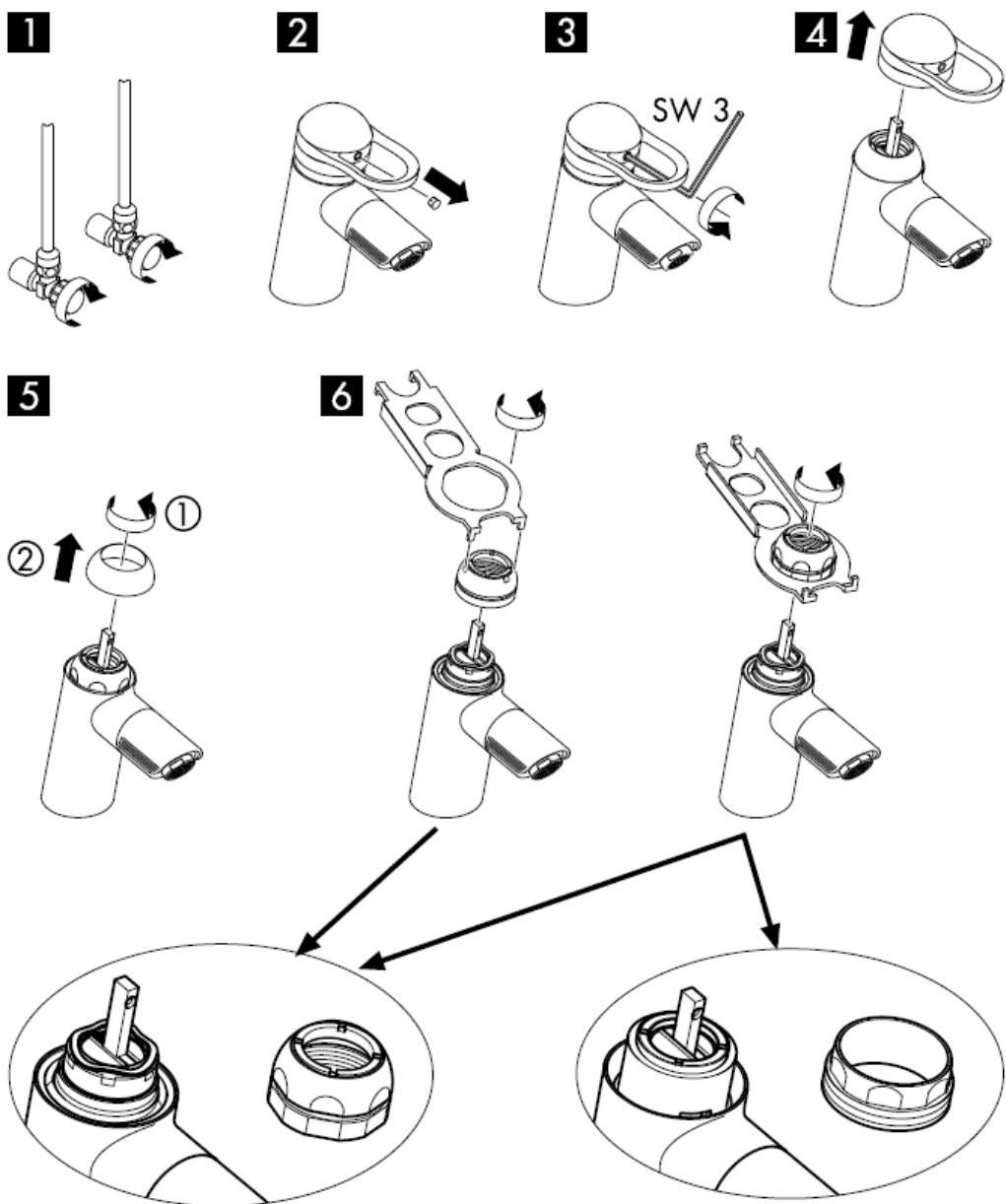

vedi pagg. 3

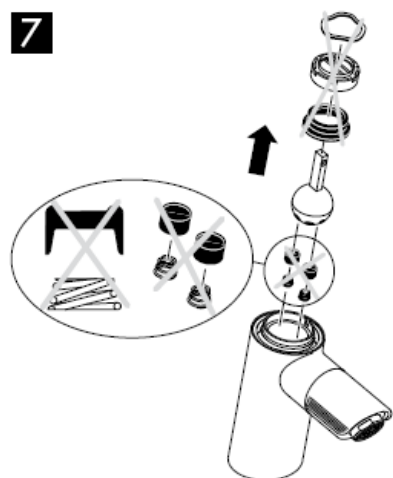
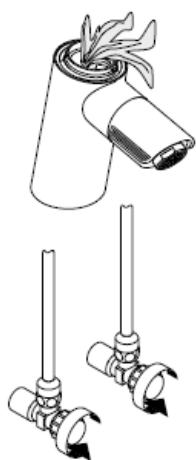
7**8****9****10**

11

Limitatore di acqua calda: temperatura dell'acqua calda 60 C, temperatura dell'acqua fredda 10 C, pressione 0,3 MPa.

(1 MPa = 10 bar = 147 PSI)

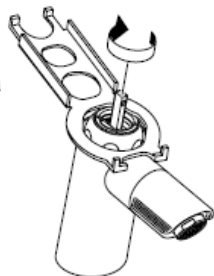
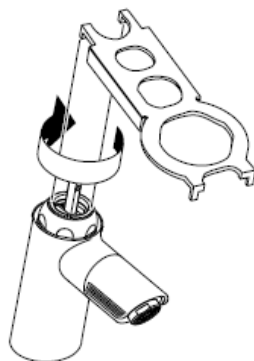
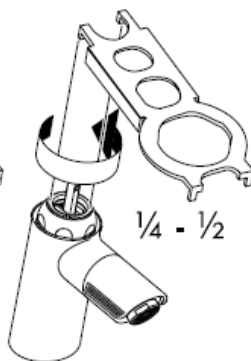
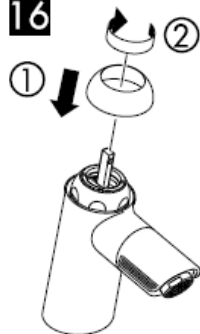
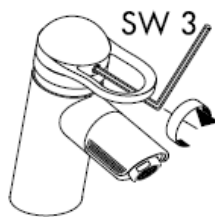
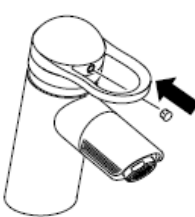
12**13****14****15****16****17****18****19**

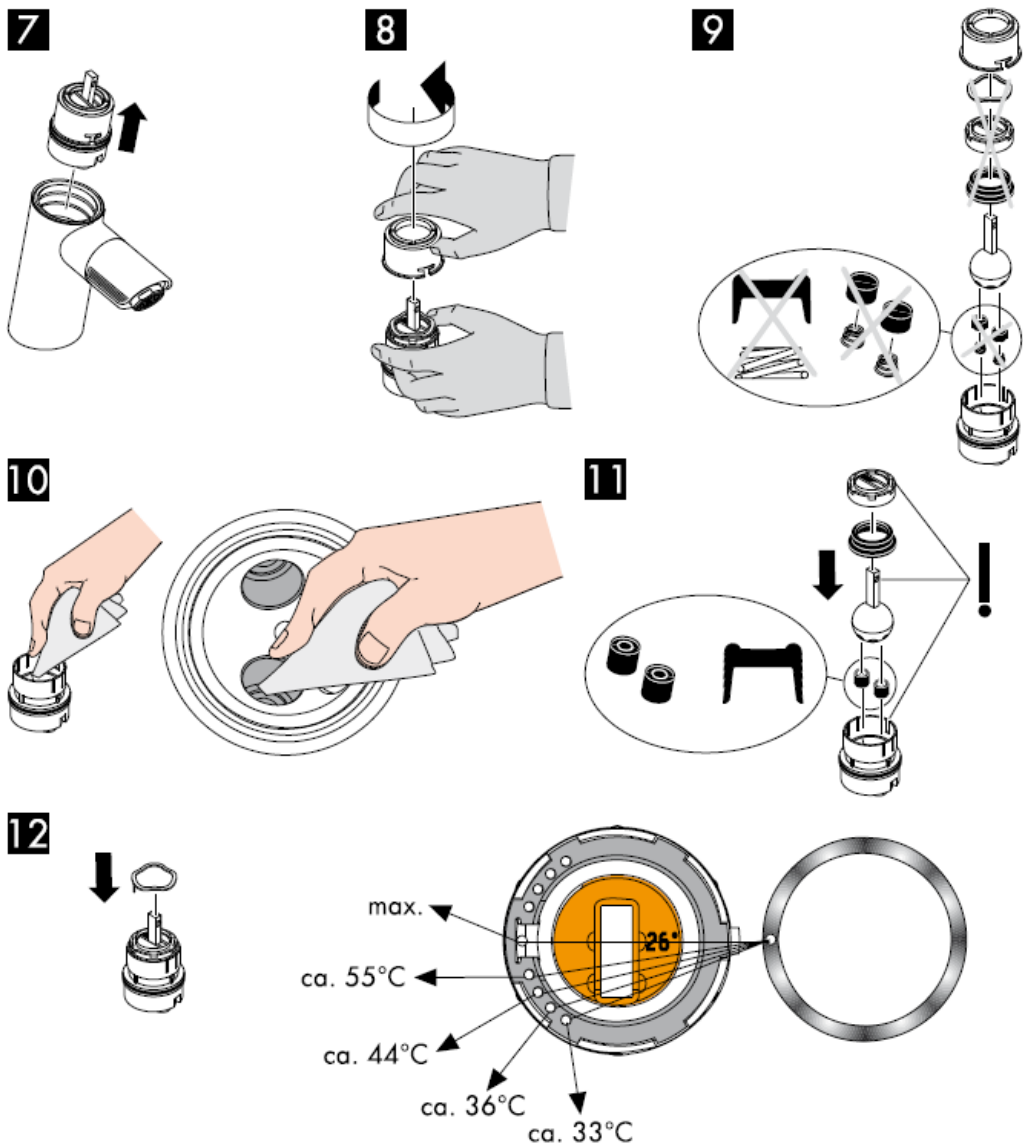

Limitatore di acqua calda: temperatura dell'acqua calda 60 C, temperatura dell'acqua fredda 10 C, pressione 0,3 MPa.
 (1 MPa = 10 bar = 147 PSI)

13

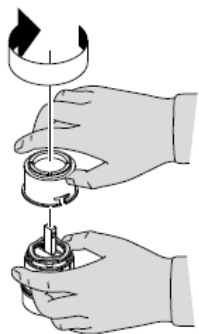

14

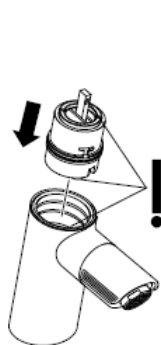

15



16

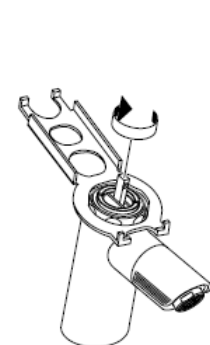

17

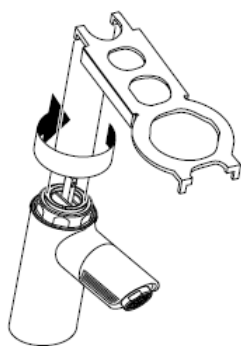

18

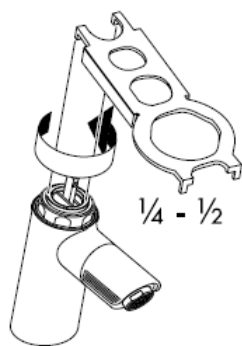

19

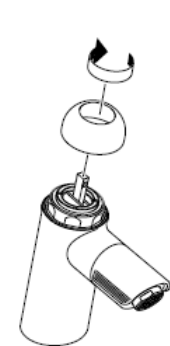

20

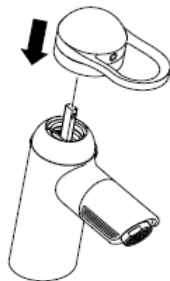

21

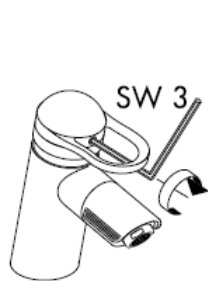

22

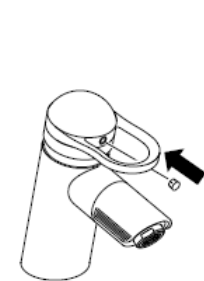

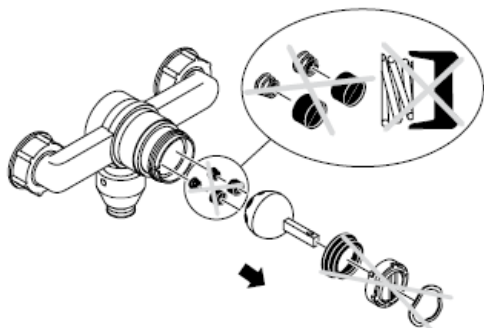
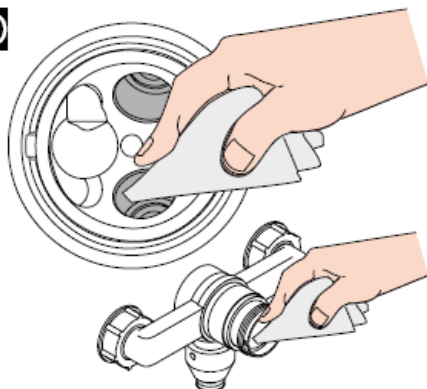
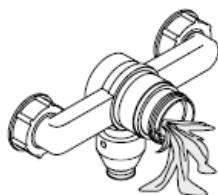
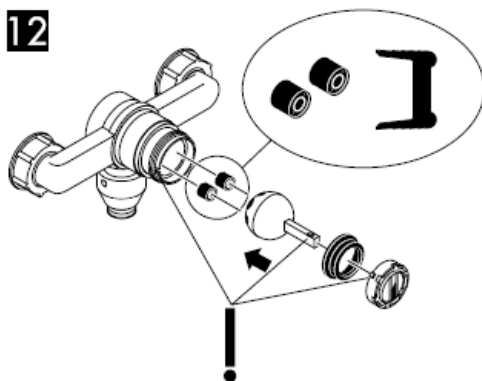
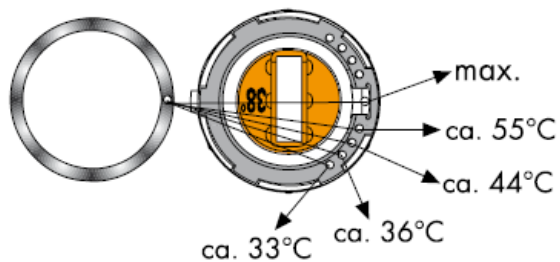
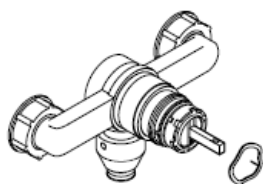

9**10****11****12****13**

Limitatore di acqua calda: temperatura dell'acqua calda 60 C, temperatura dell'acqua fredda 10 C, pressione 0,3 MPa.
(1 MPa = 10 bar = 147 PSI)



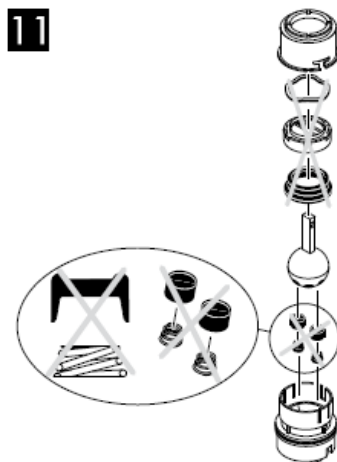
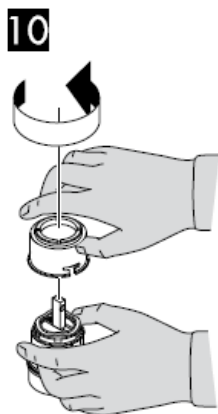

Limitatore di acqua calda: temperatura dell'acqua calda 60 C, temperatura dell'acqua fredda 10 C, pressione 0,3 MPa.
 (1 MPa = 10 bar = 147 PSI)

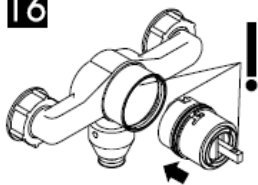
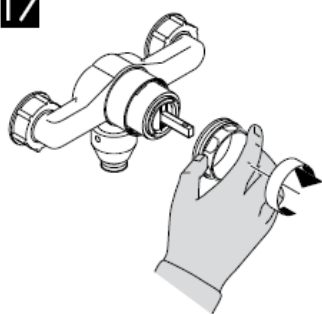
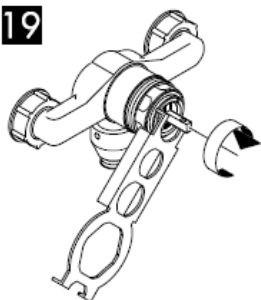
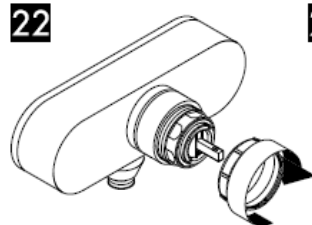
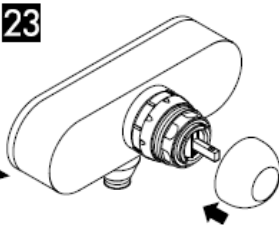
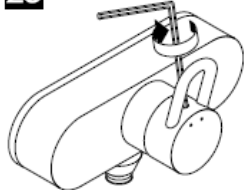
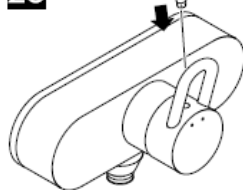
15**16****17****18****19****20****21****22****23****24****25****26**

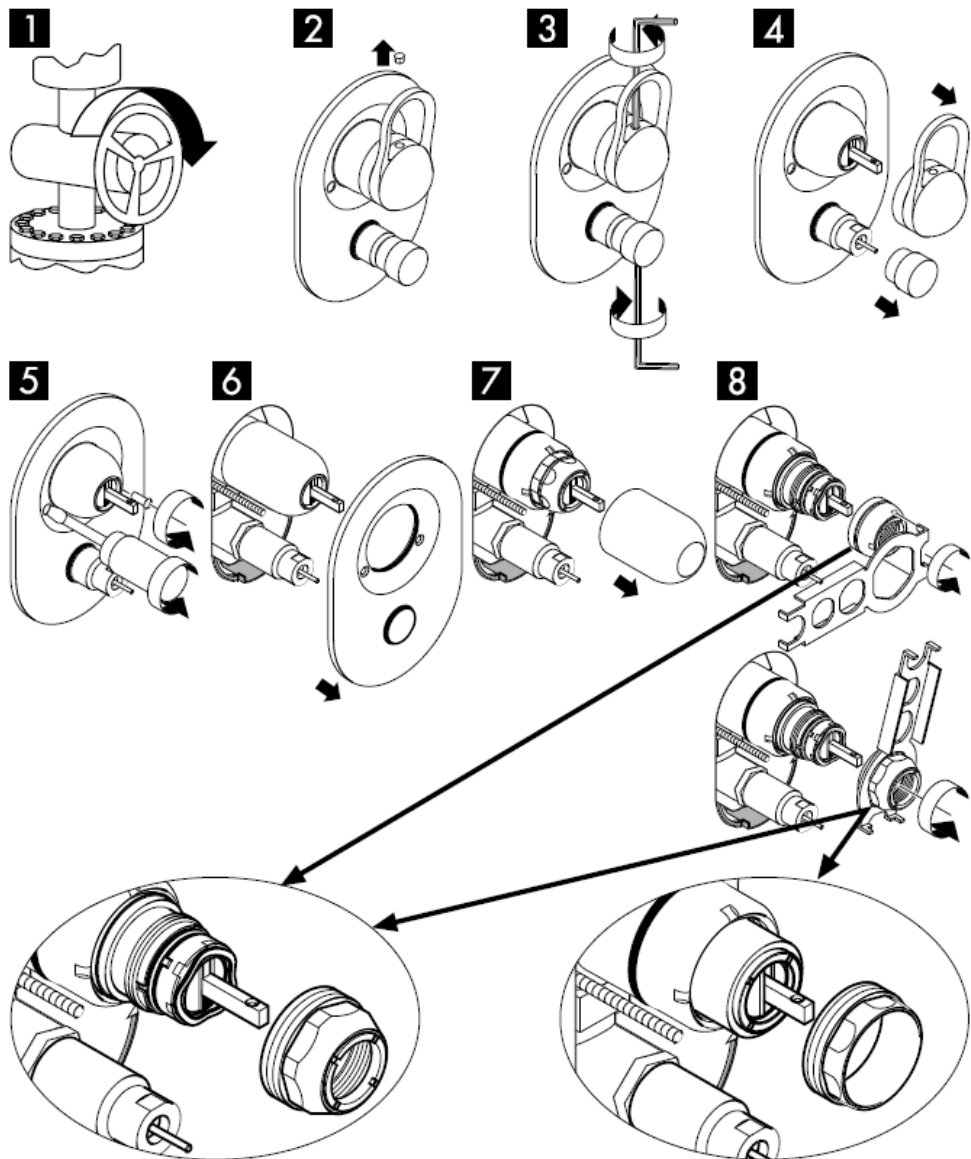

vedi pagg. 13

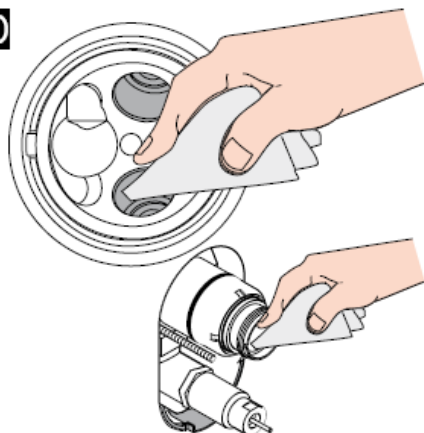
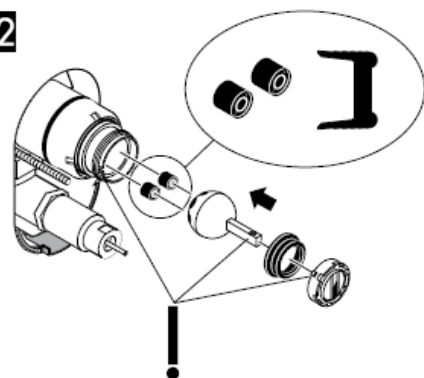
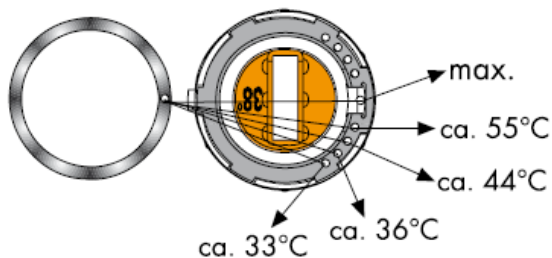
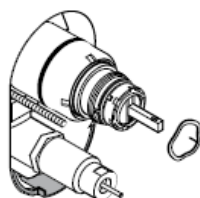
9**10****11****12****13**

Limitatore di acqua calda: temperatura dell'acqua calda 60 C, temperatura dell'acqua fredda 10 C, pressione 0,3 MPa.

(1 MPa = 10 bar = 147 PSI)

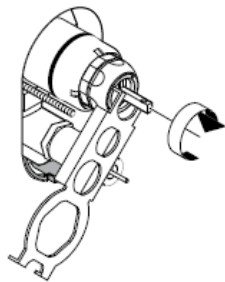
14**15****16****17****18****19****20****21****22****23**

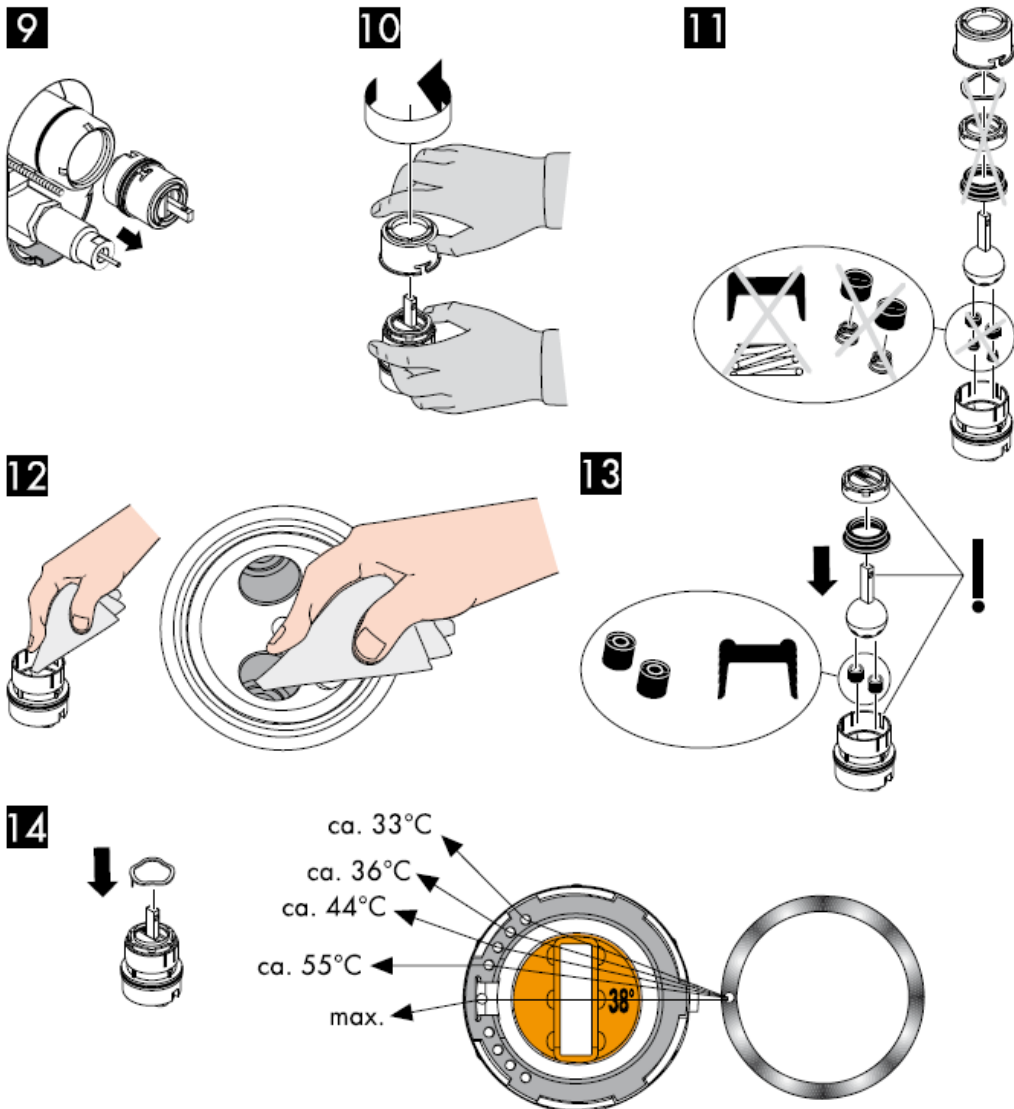

Limitatore di acqua calda: temperatura dell'acqua calda 60 C, temperatura dell'acqua fredda 10 C, pressione 0,3 MPa.
 (1 MPa = 10 bar = 147 PSI)

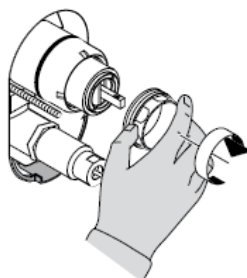
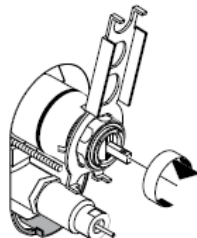
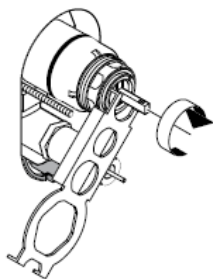
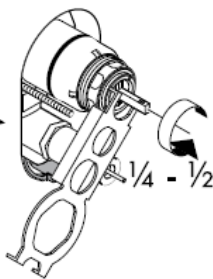
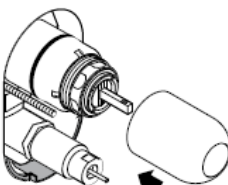
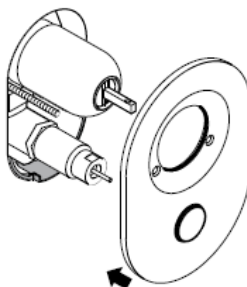
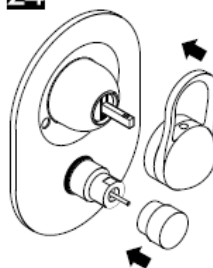
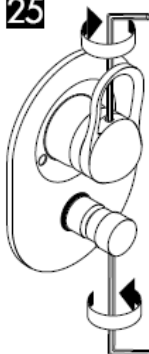
15**16****17****18****19****20****21****22****23****24****25****26****hansgrohe**

Instrucciones de montaje



Service Set
98804000

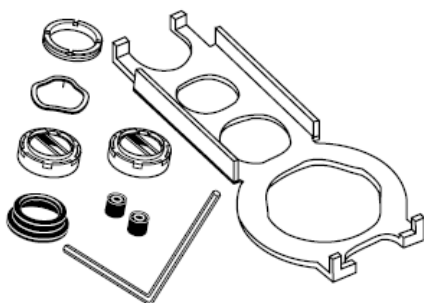

Service Set
13952000

hansgrohe

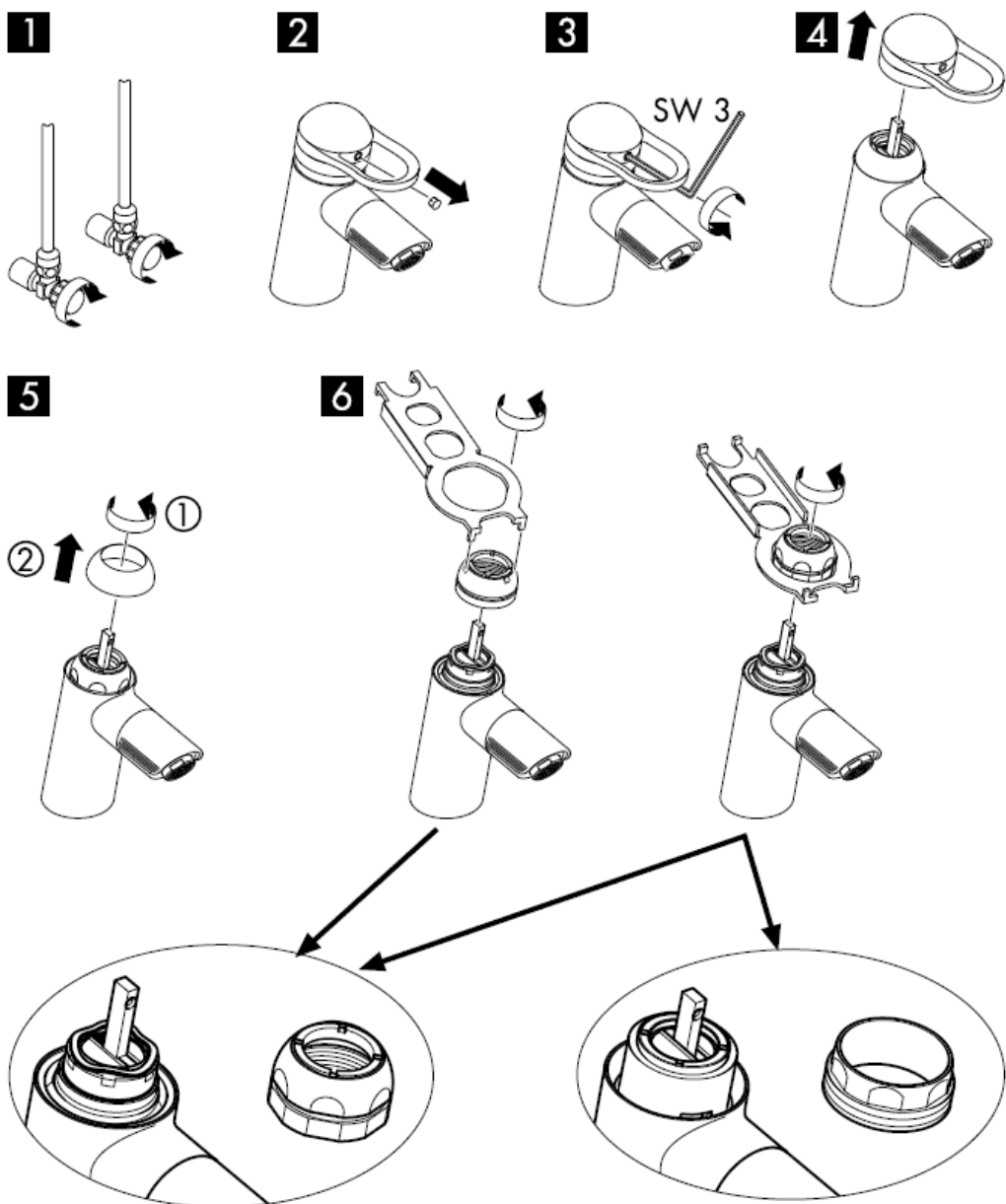

7



8

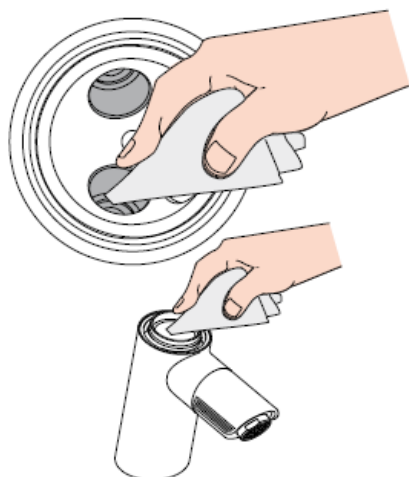

9

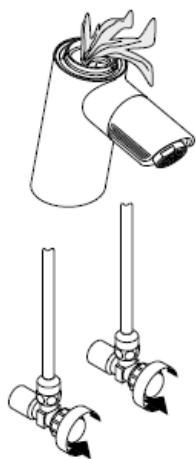

10

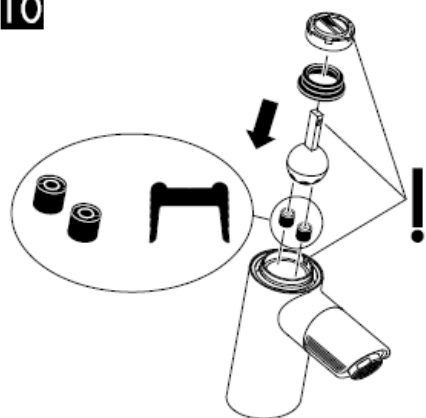

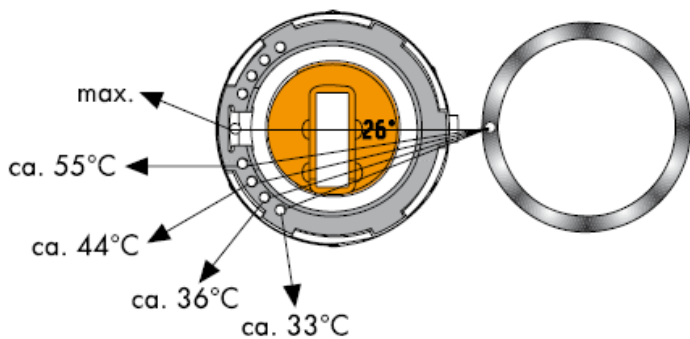
11

Limitación del agua caliente: temperatura del agua caliente 60 C, temperatura del agua fría 10 C, presión dinámica 0,3 MPa.

(1 MPa = 10 bar = 147 PSI)

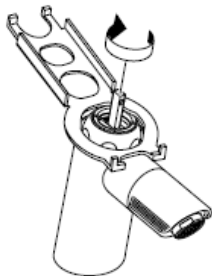
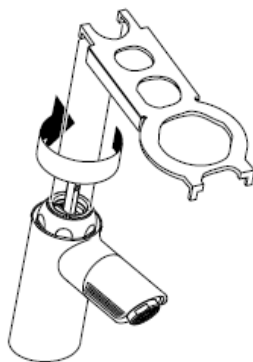
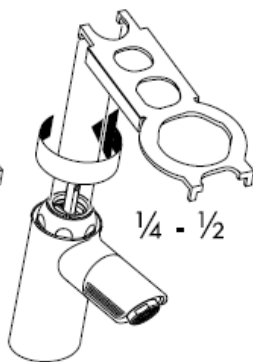
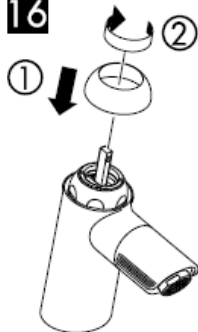
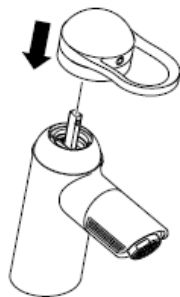
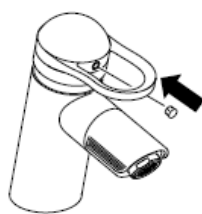
12**13****14****15****16****17****18****19**

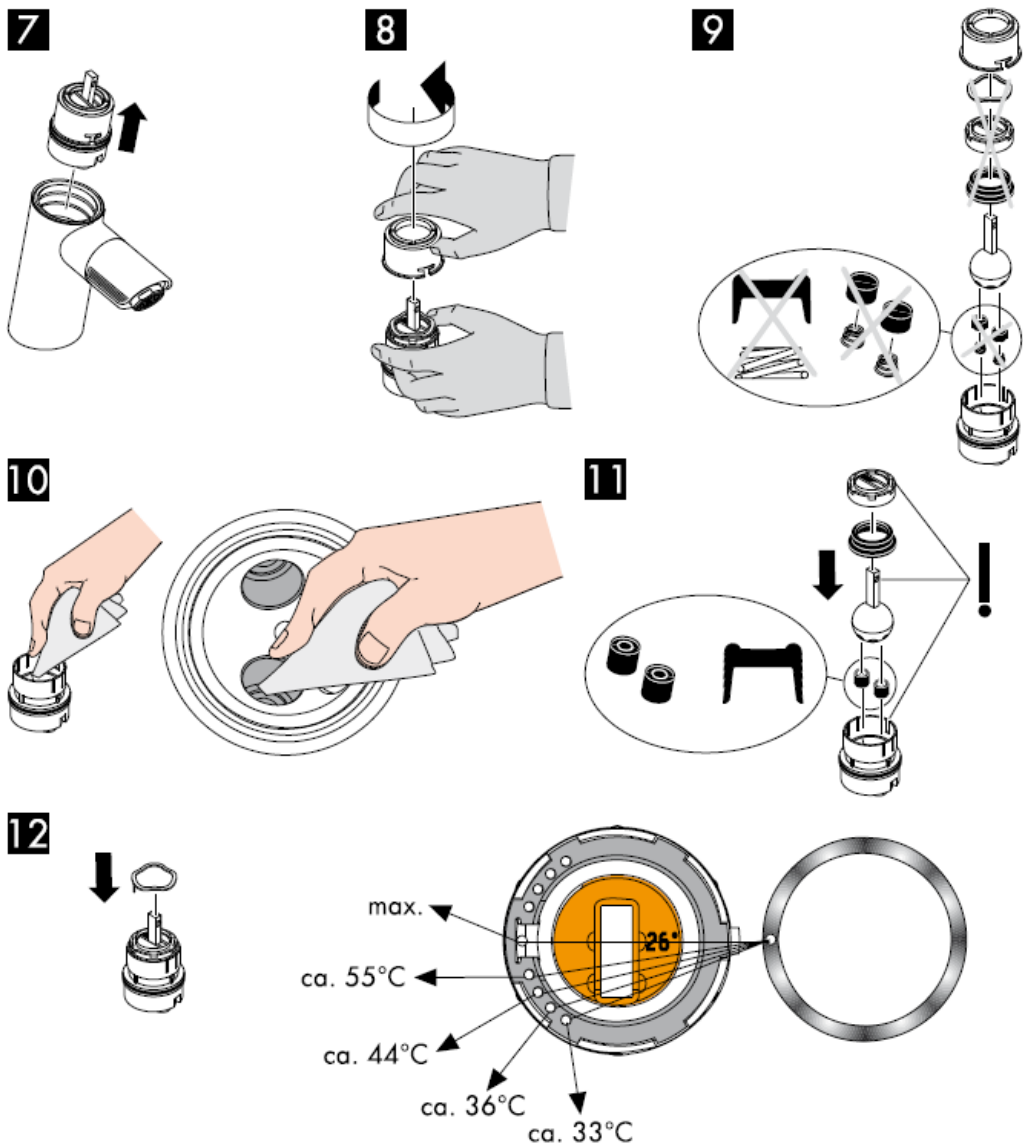

Limitación del agua caliente: temperature del agua caliente 60 C, temperatura del agua fría 10 C, presión dinámica 0,3 MPa.
 (1 MPa = 10 bar = 147 PSI)

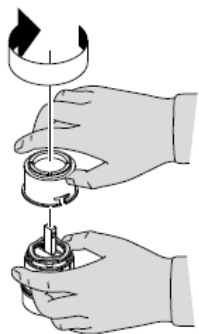
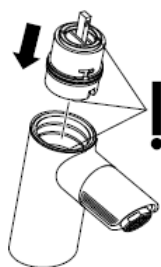
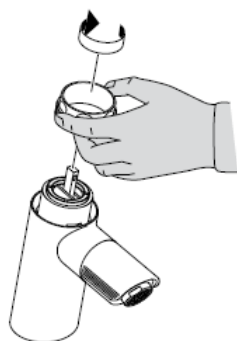
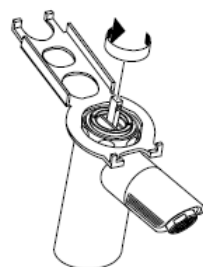
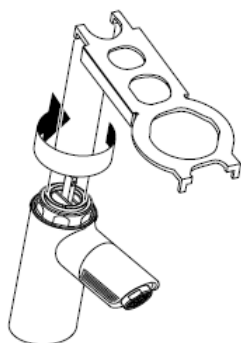
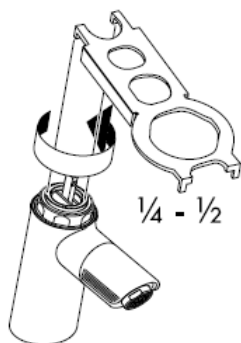
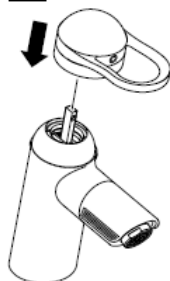
13**14****15****16****17****18****19****20****21****22**

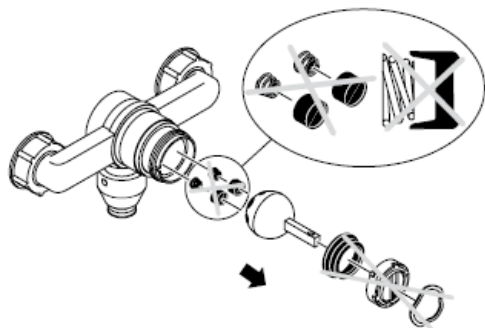
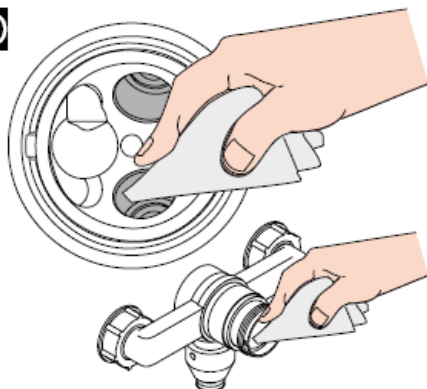
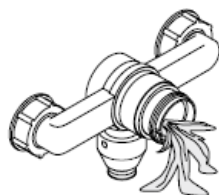
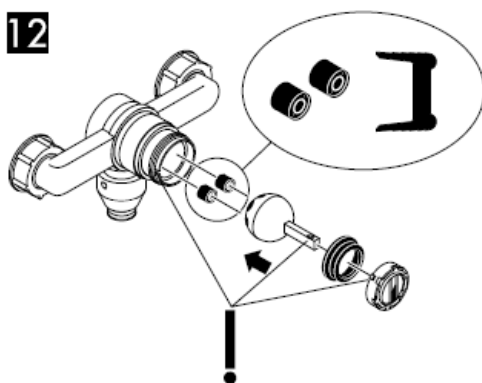
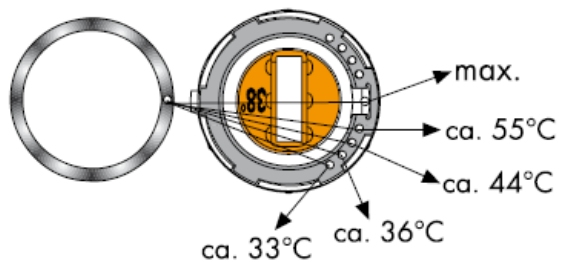
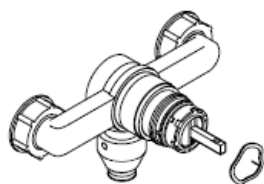

ver página 8

9**10****11****12****13**

Limitación del agua caliente: temperatura del agua caliente 60 C, temperatura del agua fría 10 C, presión dinámica 0,3 MPa.
 (1 MPa = 10 bar = 147 PSI)

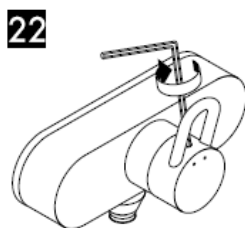

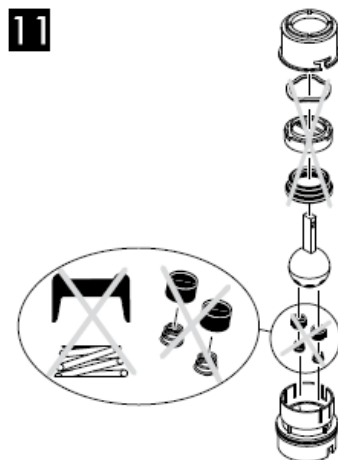
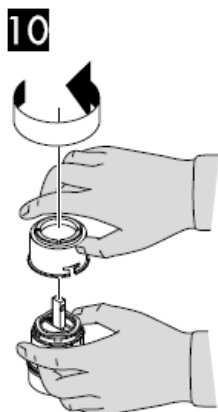

Limitación del agua caliente: temperature del agua caliente 60 C, temperatura del agua fría 10 C, presión dinámica 0,3 MPa.
(1 MPa = 10 bar = 147 PSI)

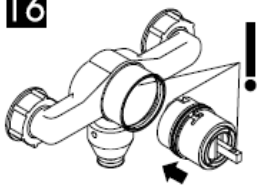
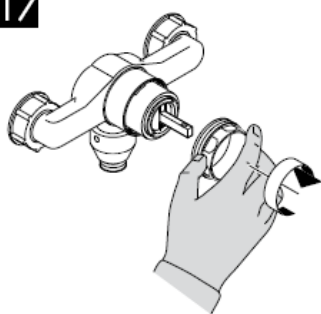
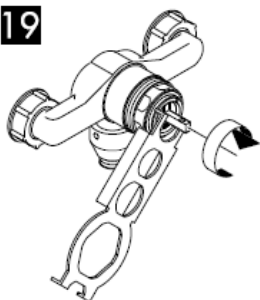
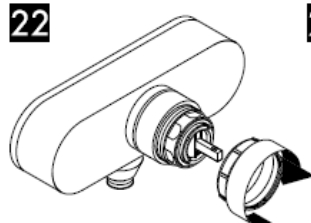
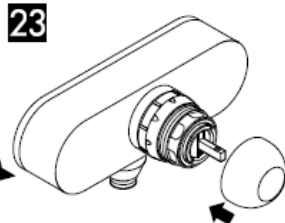
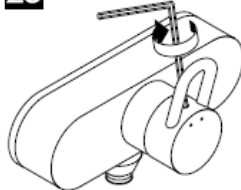
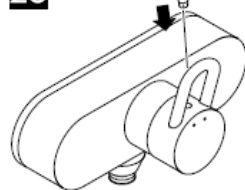
15**16****17****18****19****20****21****22****23****24****25****26**

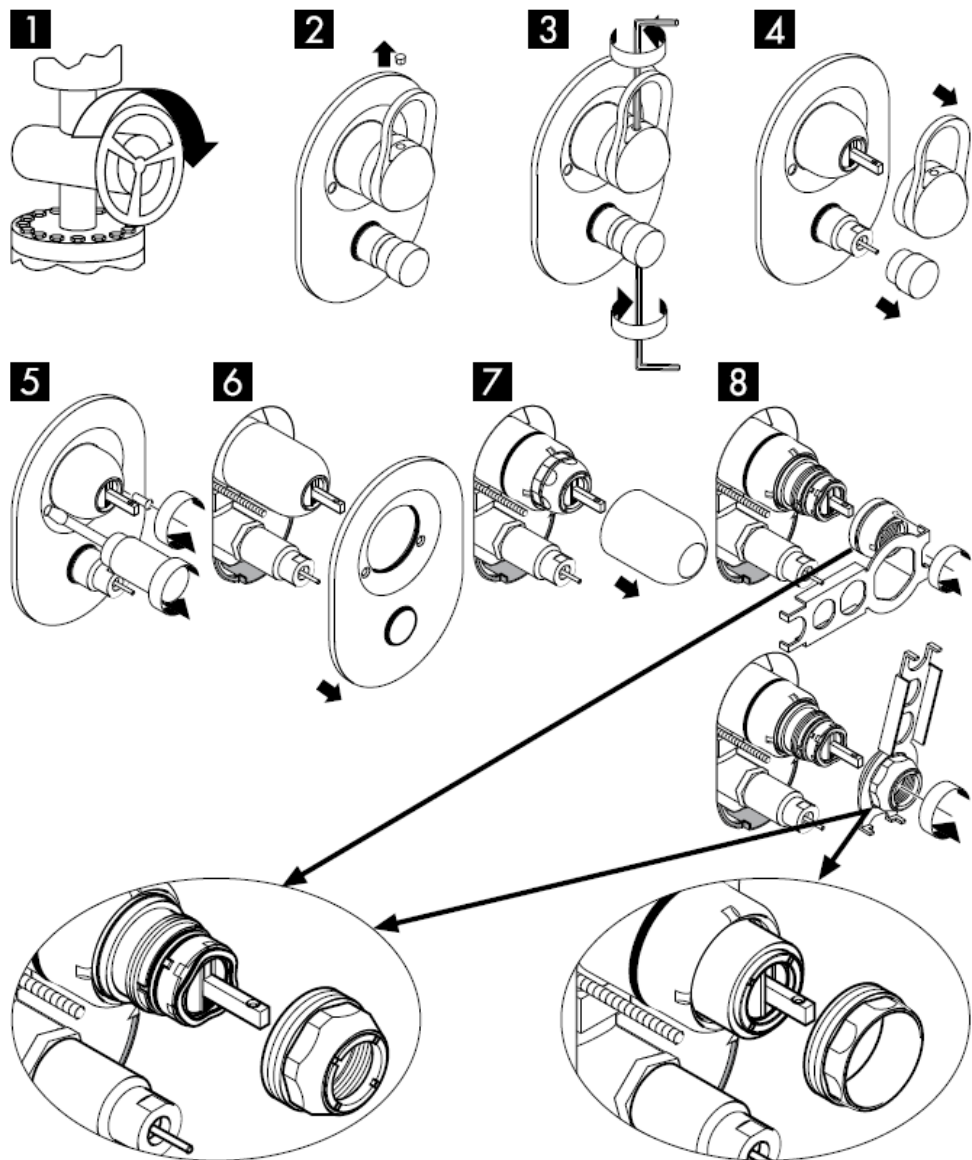

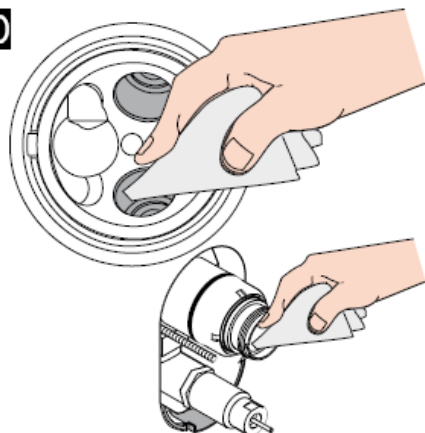
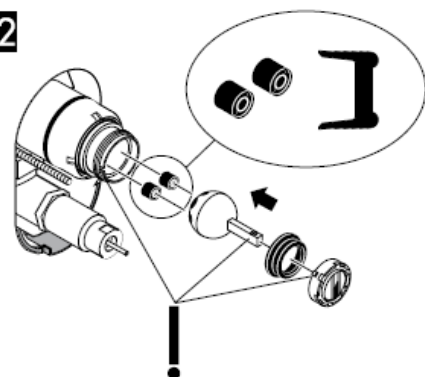
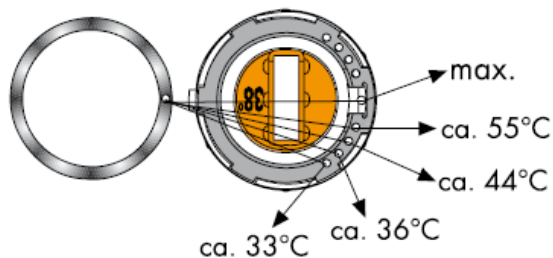
9**10****11****12****13**

Limitación del agua caliente: temperature del agua caliente 60 C, temperatura del agua fría 10 C, presión dinámica 0,3 MPa.
(1 MPa = 10 bar = 147 PSI)

14**15****16****17****18****19****20****21****22****23**

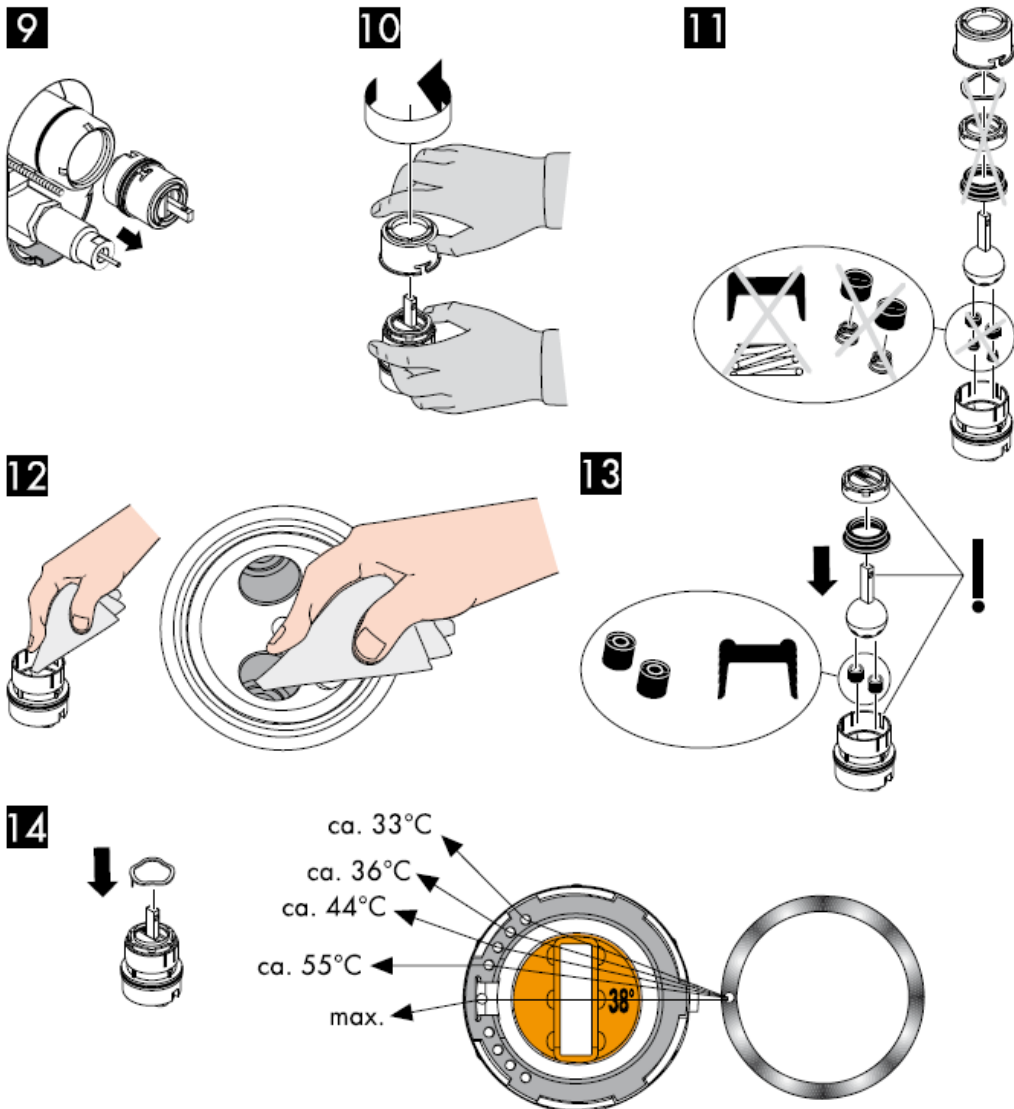

Limitación del agua caliente: temperatura del agua caliente 60 C, temperatura del agua fría 10 C, presión dinámica 0,3 MPa.
 (1 MPa = 10 bar = 147 PSI)

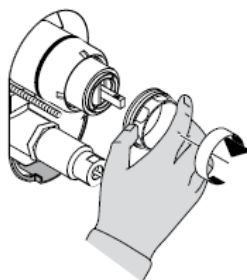
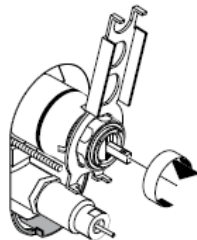
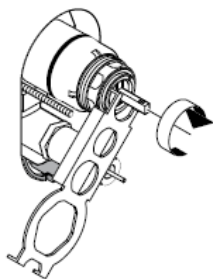
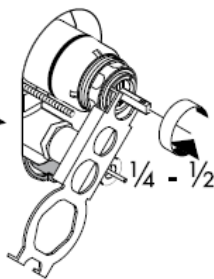
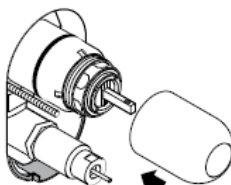
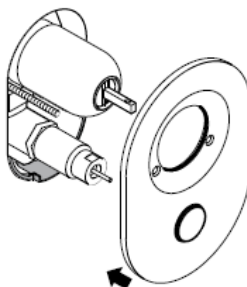
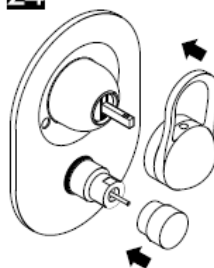
15**16****17****18****19****20****21****22****23****24****25****26****hansgrohe**

Handleiding



Service Set
98804000

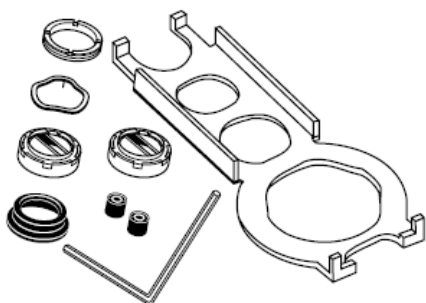

Service Set
13952000

hansgrohe

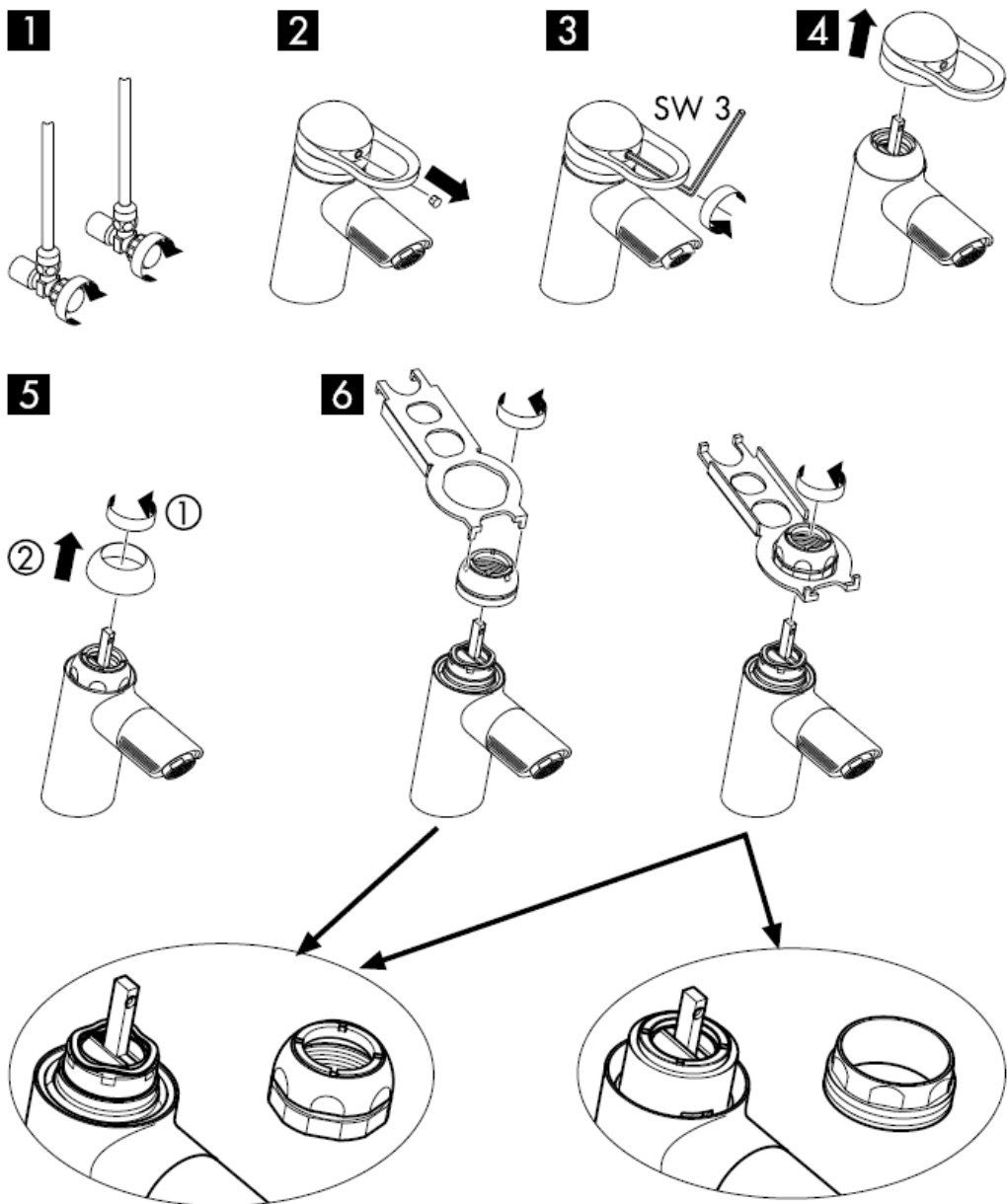

7



8

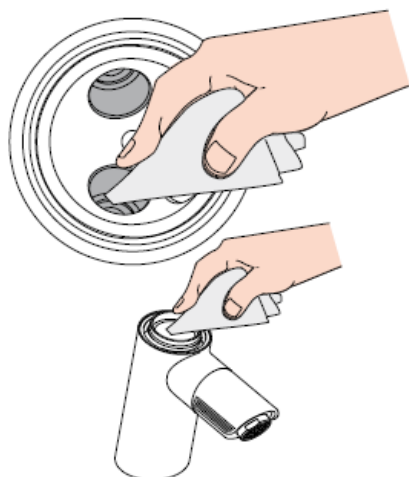

9

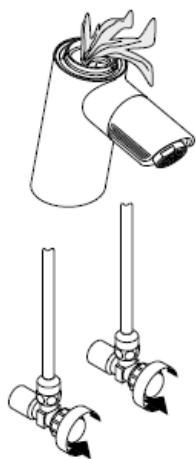

10

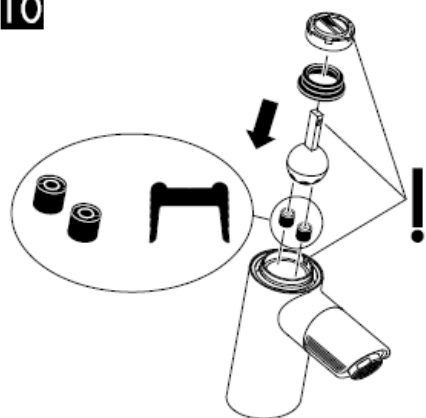

11

Warmwaterbegrenzing: Warmwatertemperatuur 60 C, Koudwatertemperatuur 10 C, stroomdruk 0,3 MPa.
(1 MPa = 10 bar = 147 PSI)

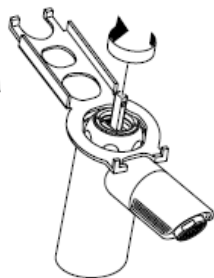
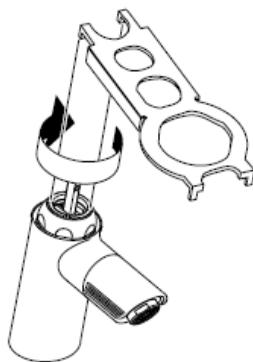
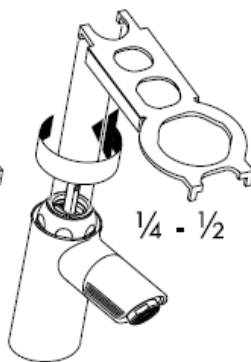
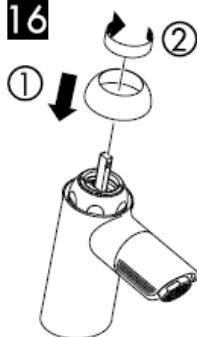
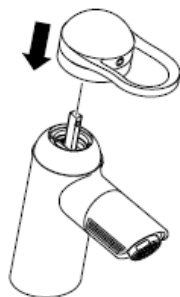
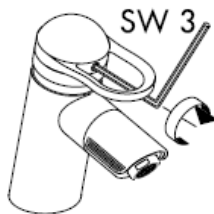
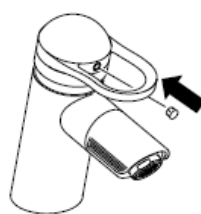
12**13****14****15****16****17****18****19**

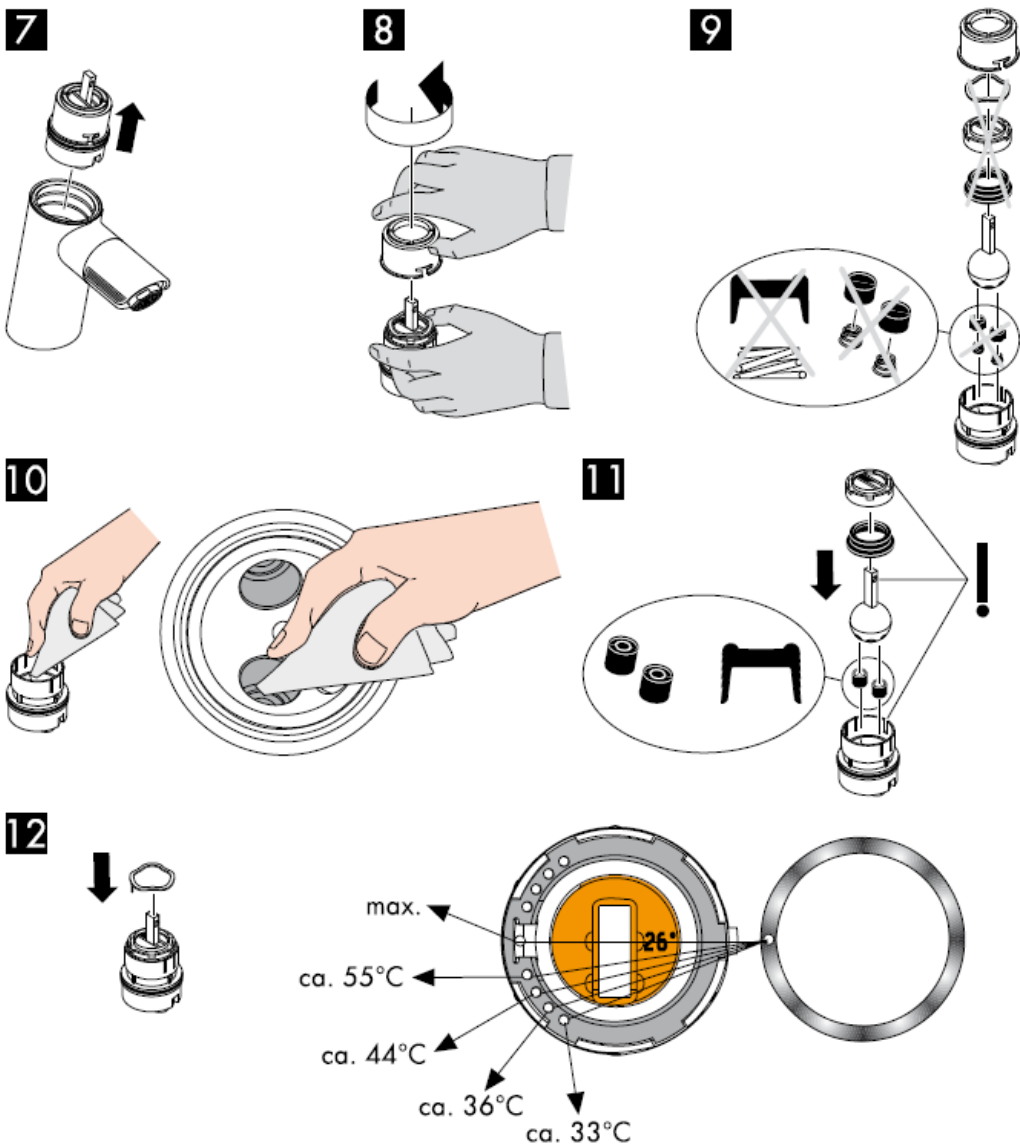

Warmwaterbegrenzing: Warmwatertemperatuur 60 C, Koudwatertemperatuur 10 C, stroomdruk 0,3 MPa.
 (1 MPa = 10 bar = 147 PSI)

13

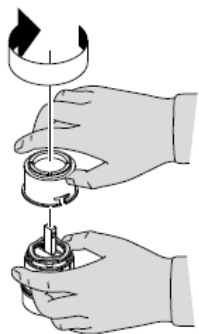

14

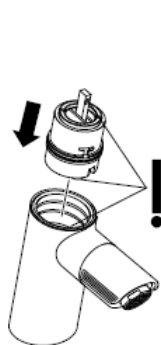

15



16

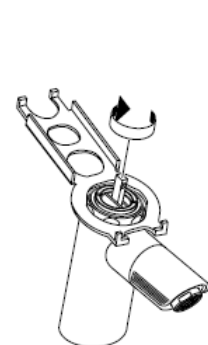

17

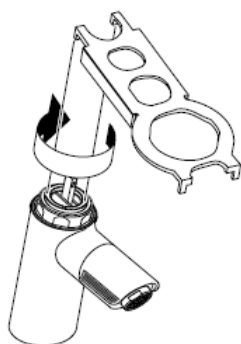

18

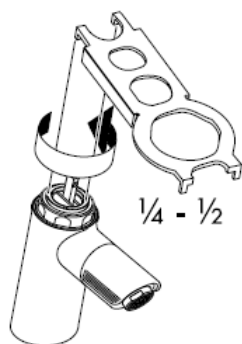

19

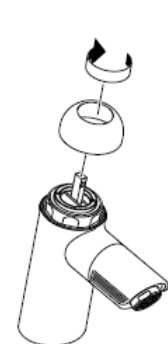

20

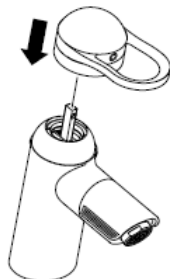

21

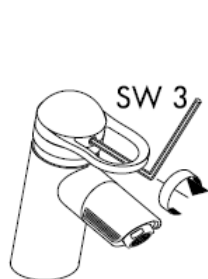

22

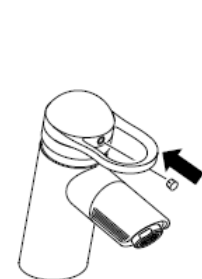

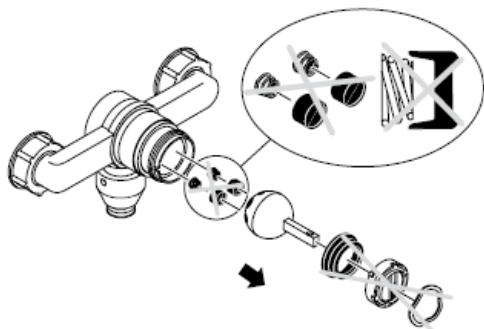
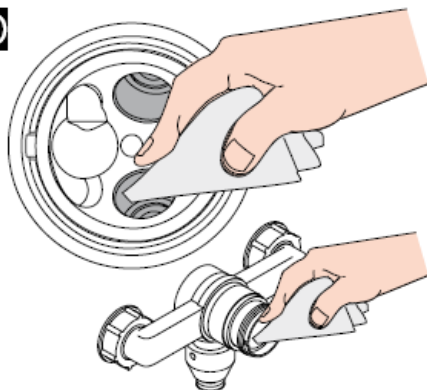
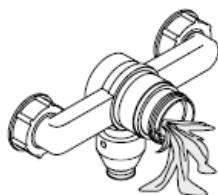
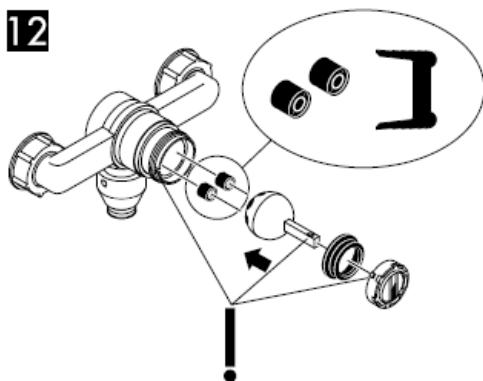
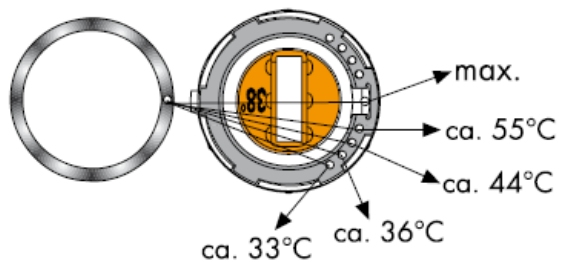
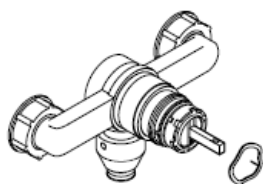

zie blz. 8

9**10****11****12****13**

Warmwaterbegrenzing: Warmwatertemperatuur 60 C, Koudwatertemperatuur 10 C, stroomdruk 0,3 MPa.
(1 MPa = 10 bar = 147 PSI)



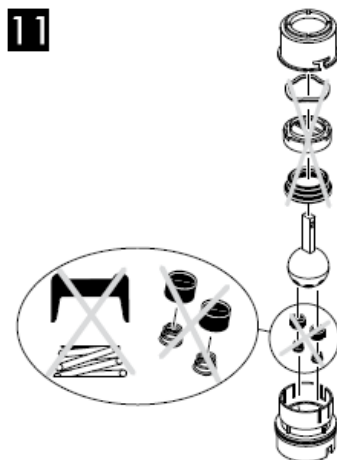
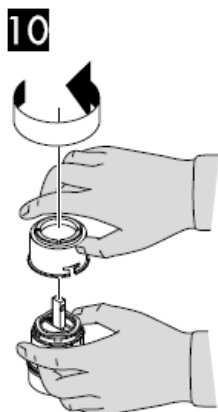

Warmwaterbegrenzing: Warmwatertemperatuur 60 C, Koudwatertemperatuur 10 C, stroomdruk 0,3 MPa.
(1 MPa = 10 bar = 147 PSI)

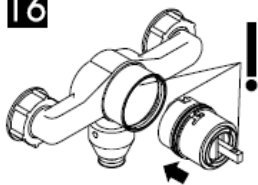
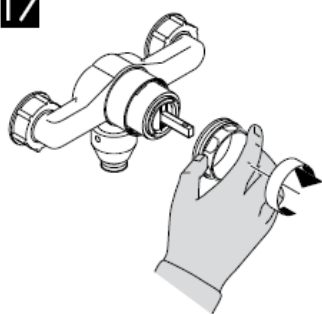
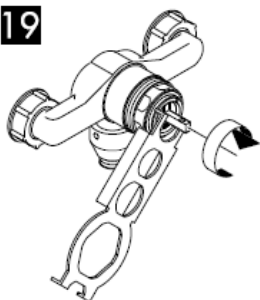
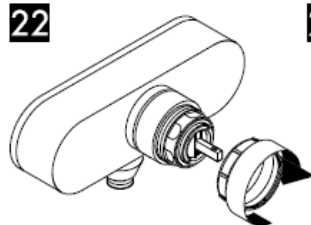
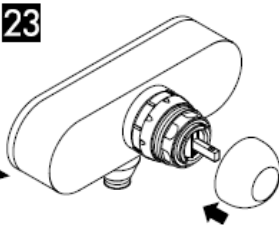
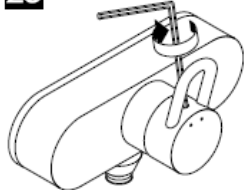
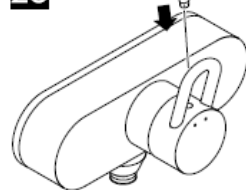
15**16****17****18****19****20****21****22****23****24****25****26**

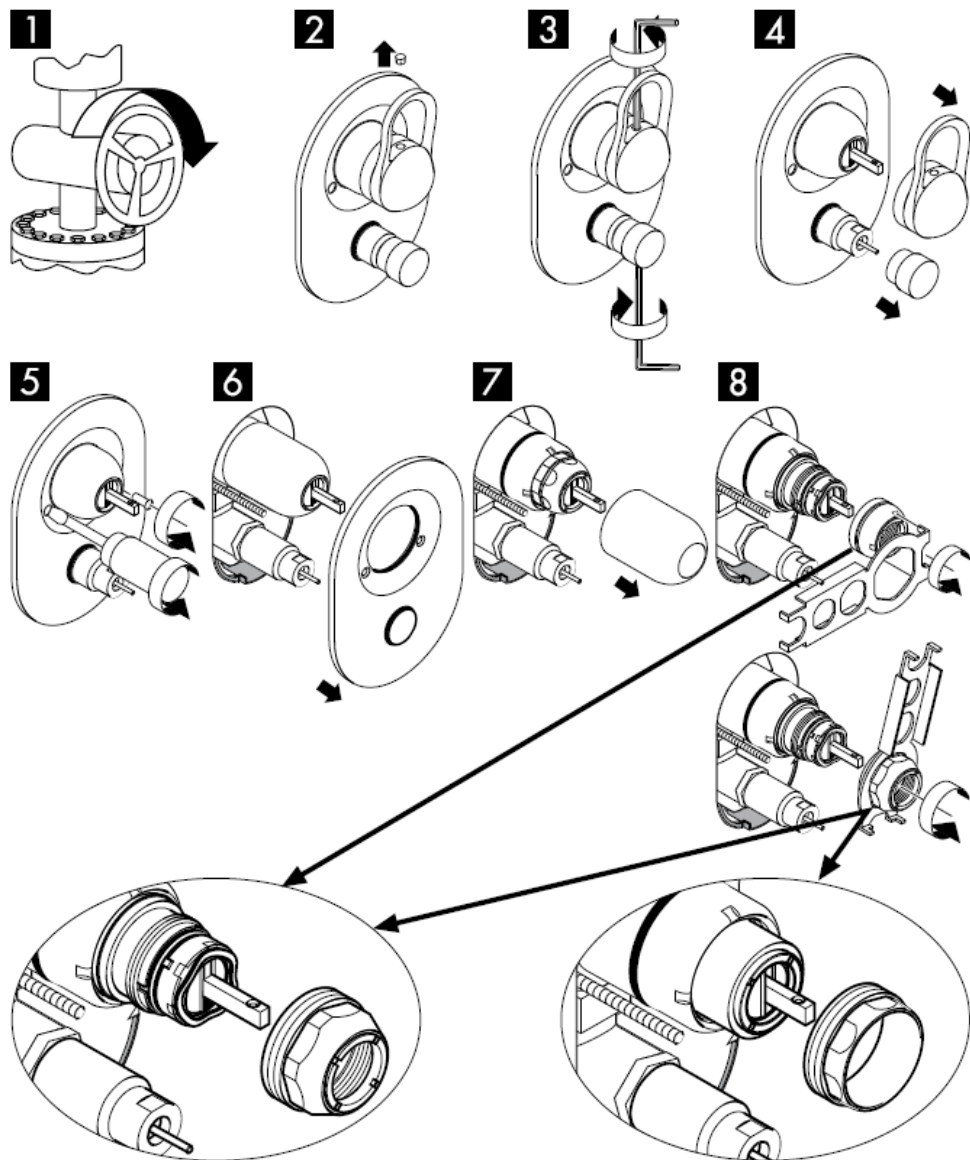

zie blz. 13

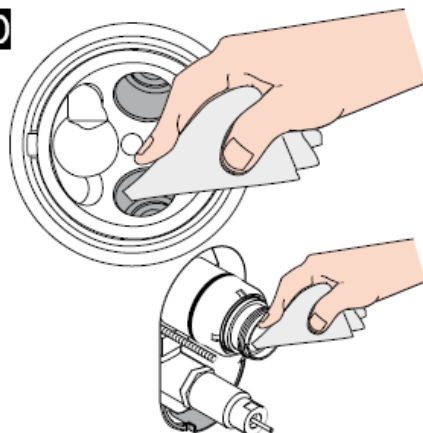
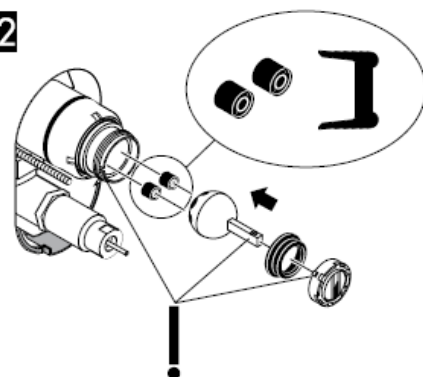
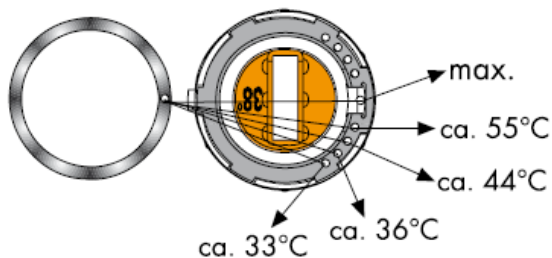
9**10****11****12****13**

Warmwaterbegrenzing: Warmwatertemperatuur 60 C, Koudwatertemperatuur 10 C, stroomdruk 0,3 MPa.
(1 MPa = 10 bar = 147 PSI)

14**15****16****17****18****19****20****21****22****23**

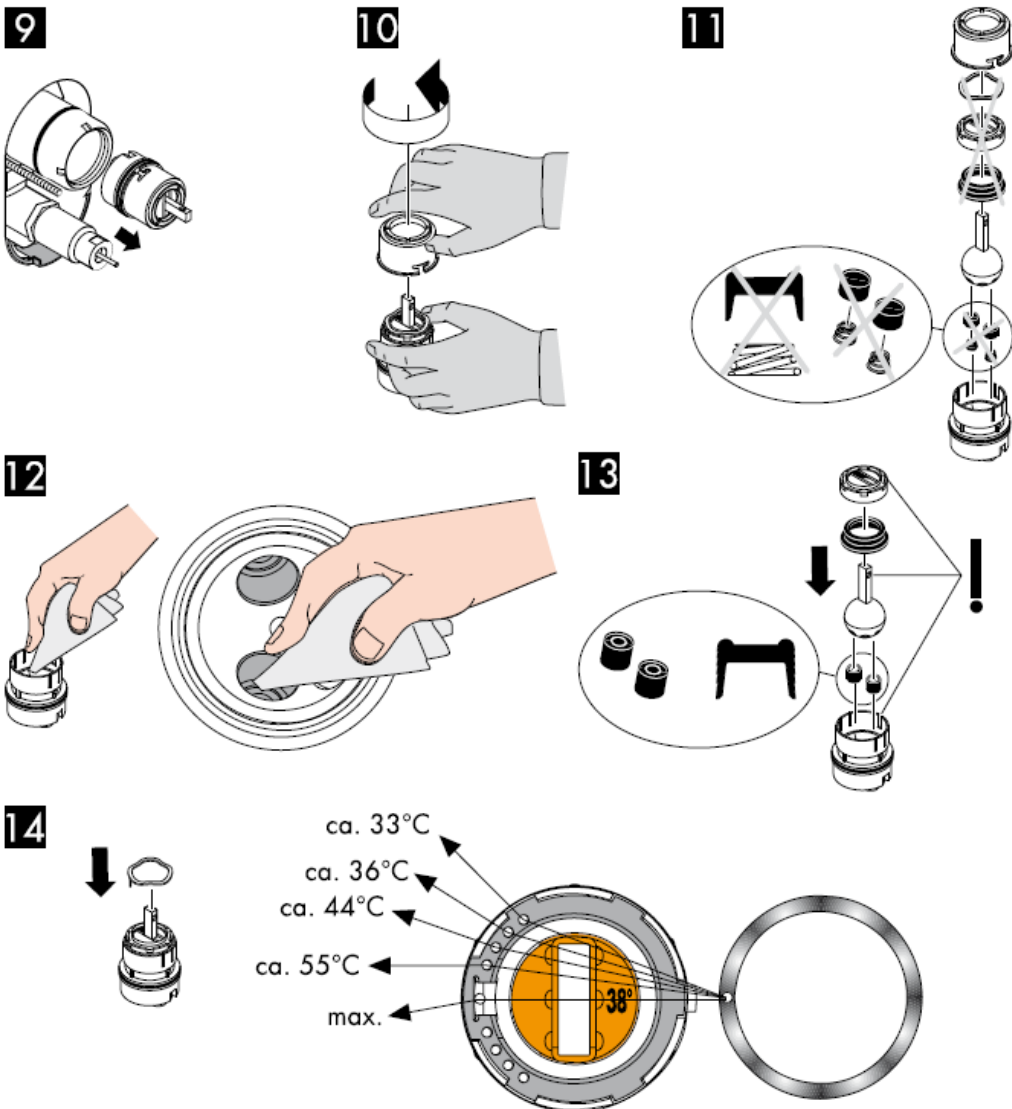

Warmwaterbegrenzing: Warmwatertemperatuur 60 C, Koudwatertemperatuur 10 C, stroomdruk 0,3 MPa.
 (1 MPa = 10 bar = 147 PSI)

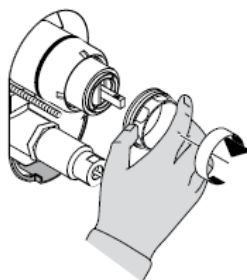
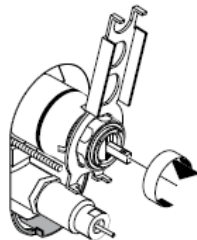
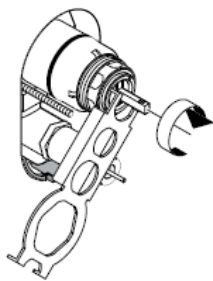
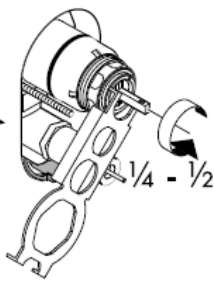
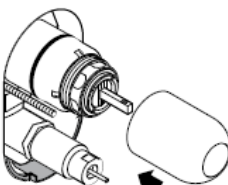
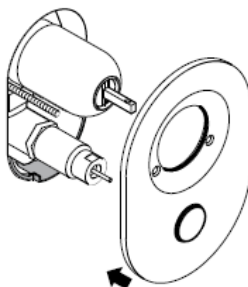
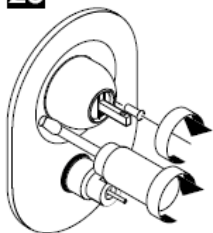
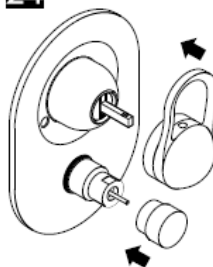
15**16****17****18****19****20****21****22****23****24****25****26****hansgrohe**

Monteringsvejledning



Service Set
98804000

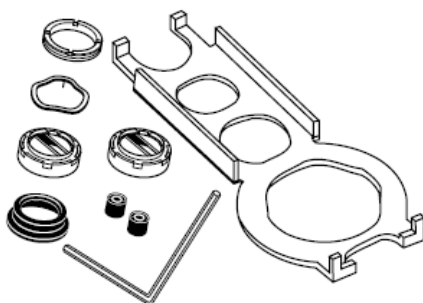

Service Set
13952000

hansgrohe

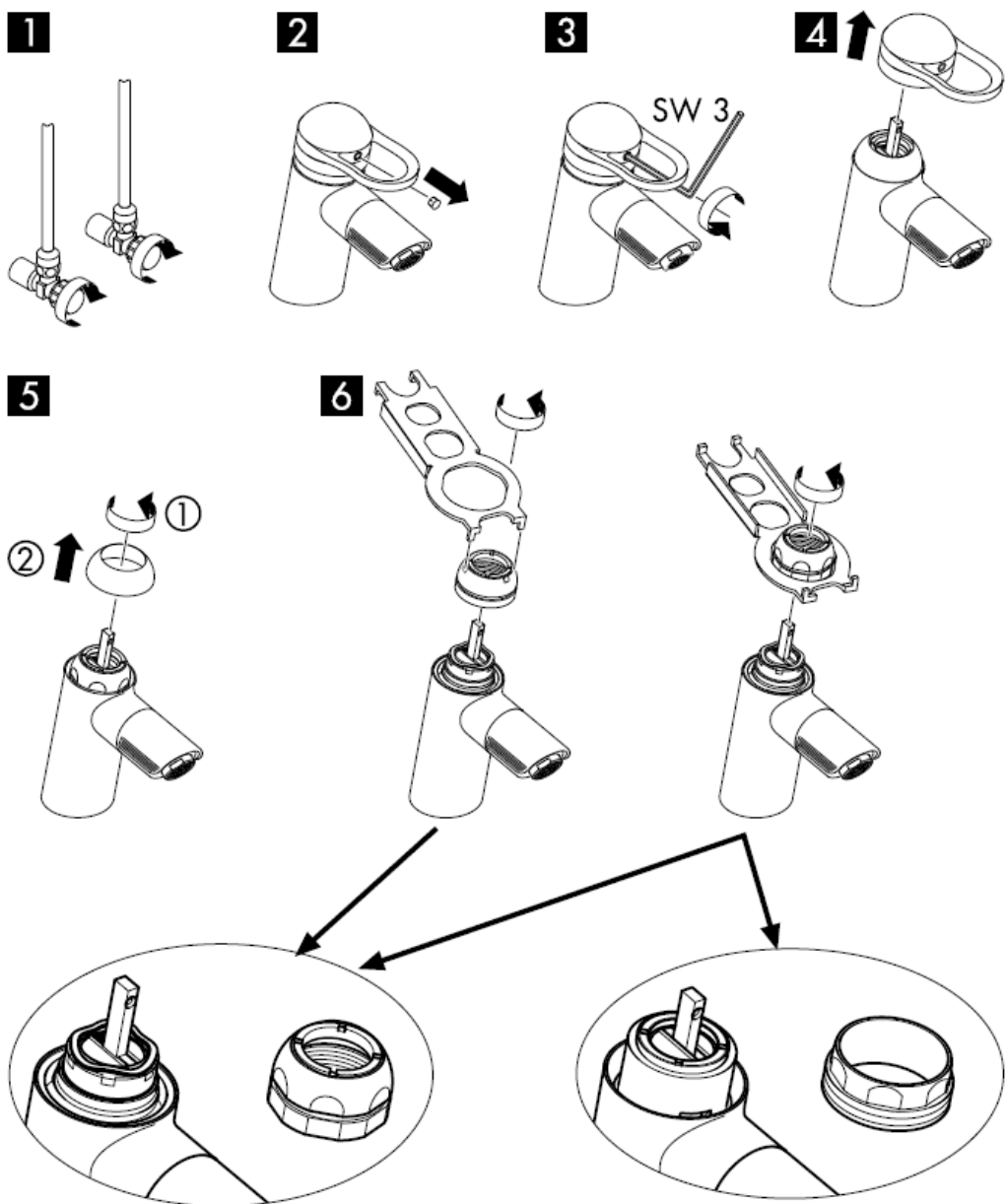

se s. 3

7



8



9

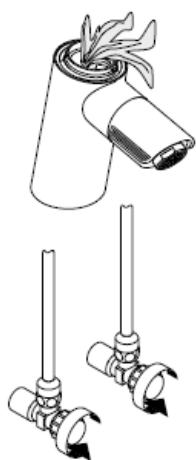

10



11

Varmtvandsbegrænsning: Varmtvandstemperatur 60o C, koldtvandstemperatur 10o C, vandtryk 0,3 MPa.
(1 MPa = 10 bar = 147 PSI)

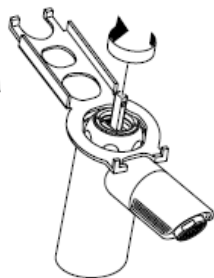
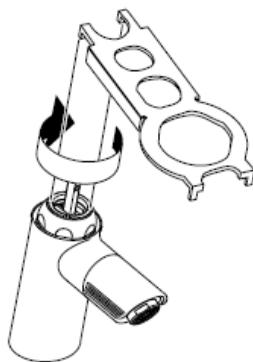
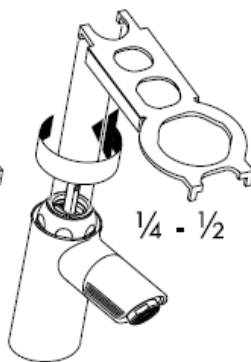
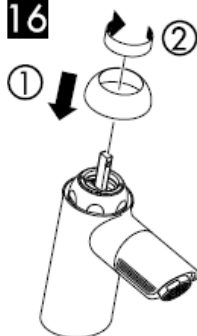
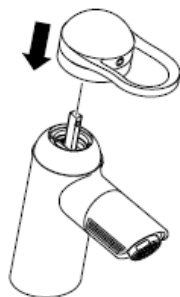
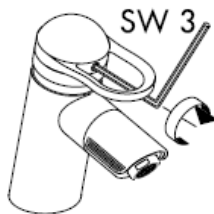
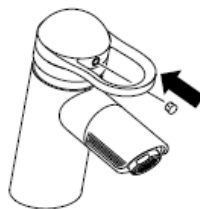
12**13****14****15****16****17****18****19**

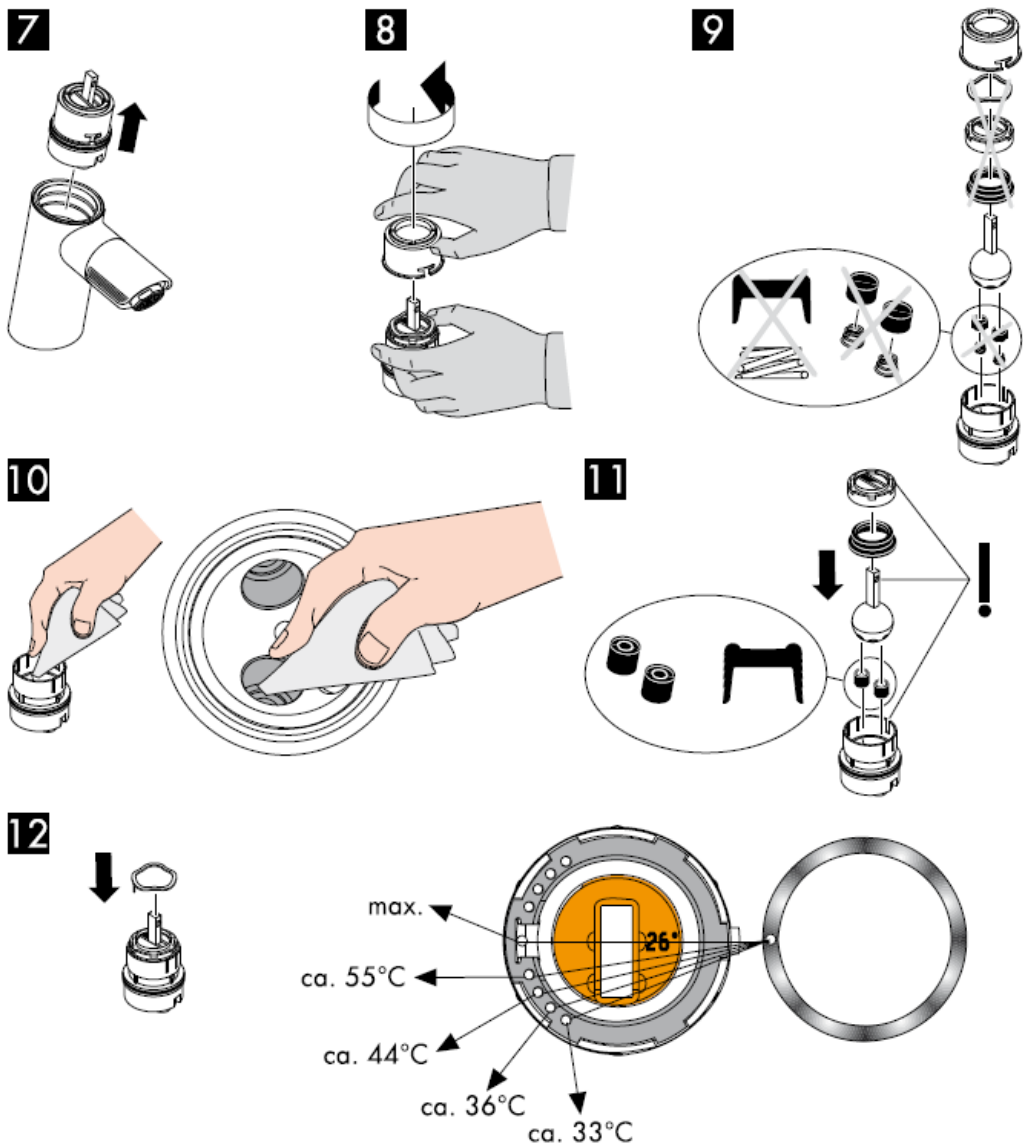

Varmtvandsbegrænsning: Varmtvandstemperatur 60o C, koldtvandstemperatur 10o C, vandtryk 0,3 MPa.
 (1 MPa = 10 bar = 147 PSI)

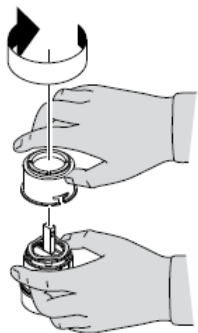
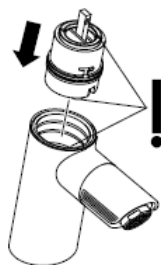
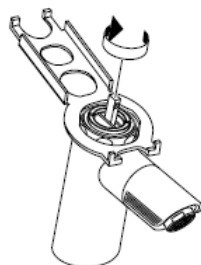
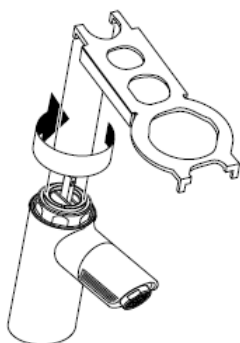
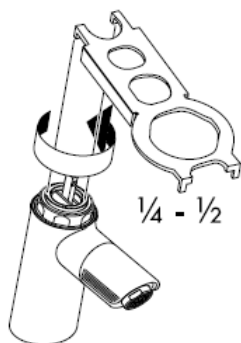
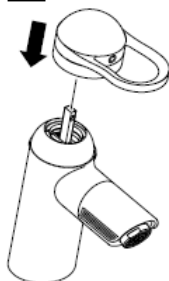
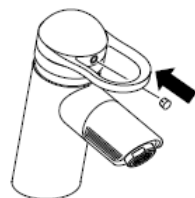
13**14****15****16****17****18****19****20****21****22**

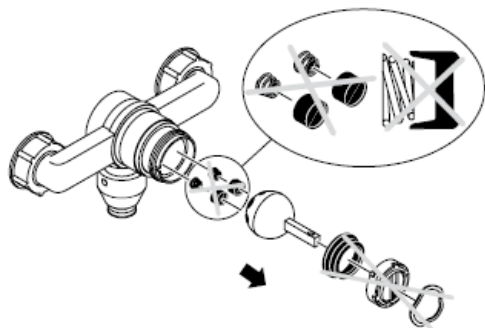
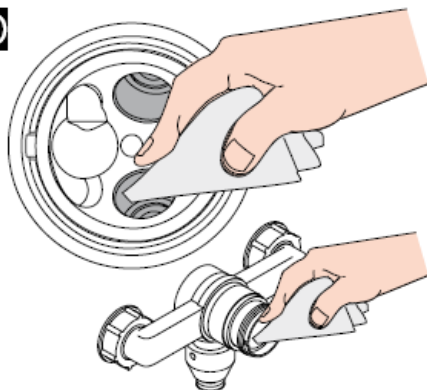
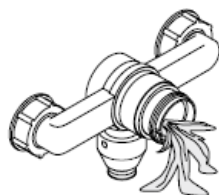
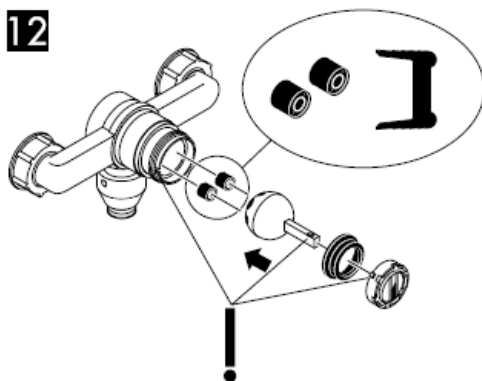
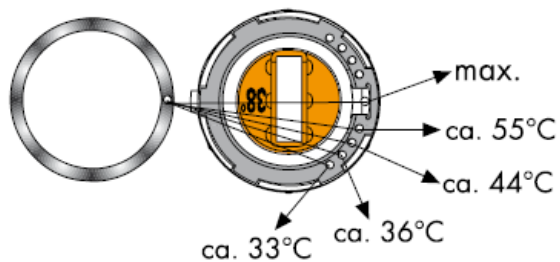
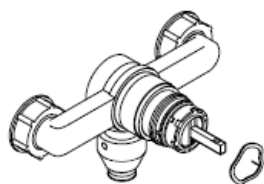

9**10****11****12****13**

Varmtvandsbegrænsning: Varmtvandstemperatur 60o C, koldt vandstemperatur 10o C, vandtryk 0,3 MPa.
 (1 MPa = 10 bar = 147 PSI)



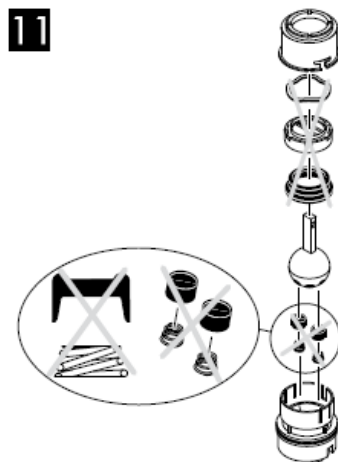
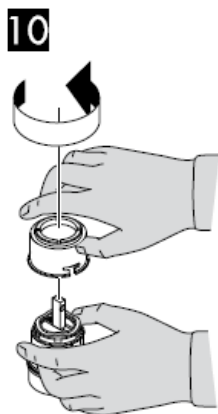

Varmtvandsbegrænsning: Varmtvandstemperatur 60o C, koldt vandstemperatur 10o C, vandtryk 0,3 MPa.
(1 MPa = 10 bar = 147 PSI)

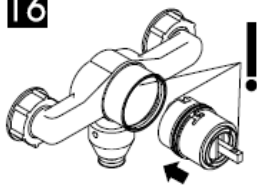
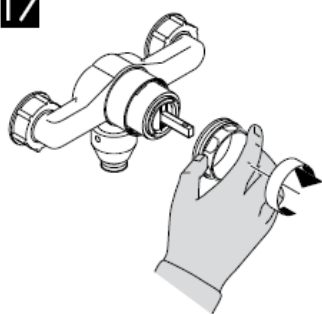
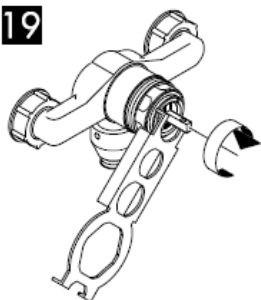
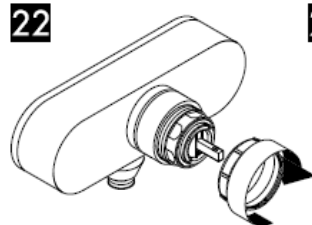
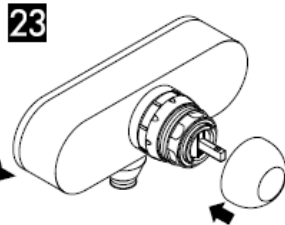
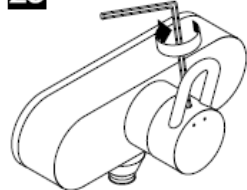
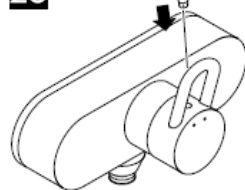
15**16****17****18****19****20****21****22****23****24****25****26**

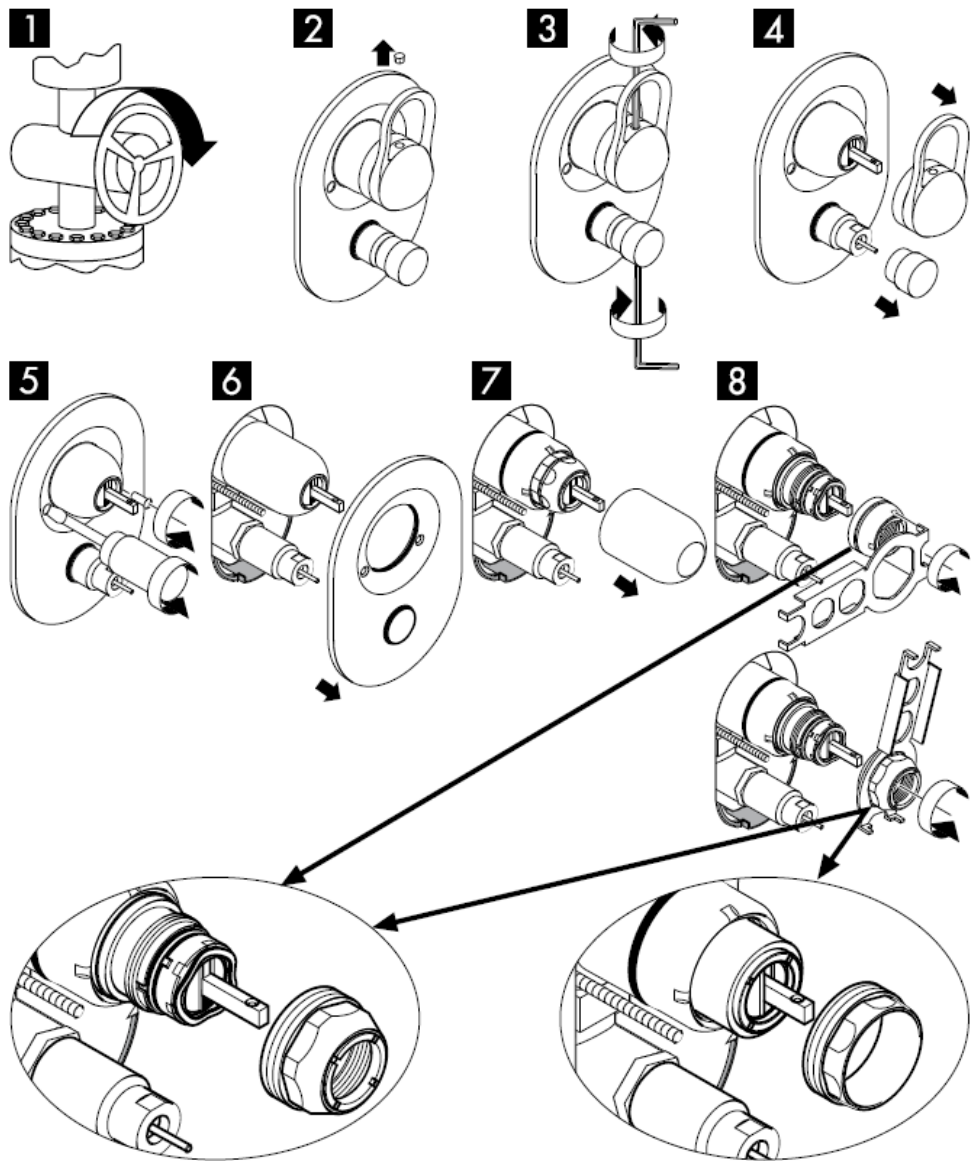

se s. 13

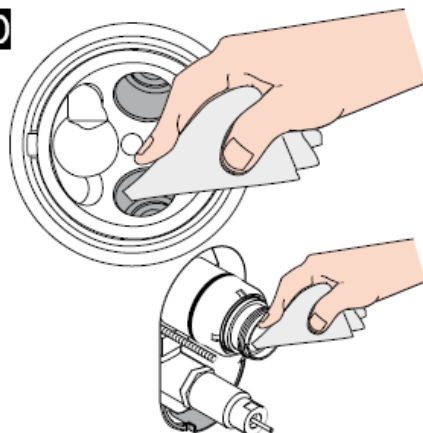
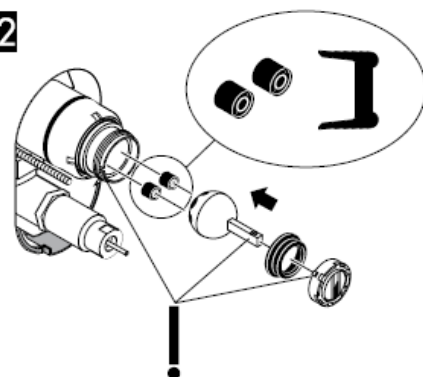
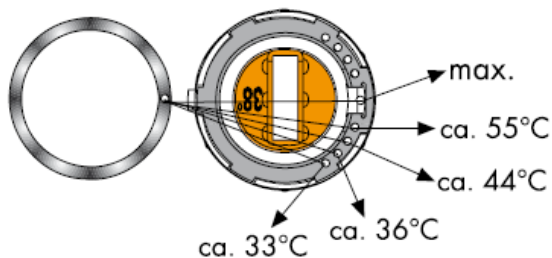
9**10****11****12****13**

Varmtvandsbegrænsning: Varmtvandstemperatur 60o C, koldtvandstemperatur 10o C, vandtryk 0,3 MPa.
(1 MPa = 10 bar = 147 PSI)

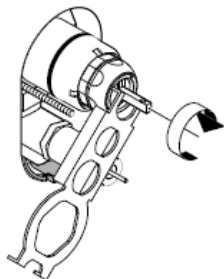
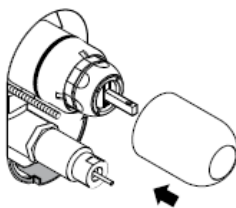
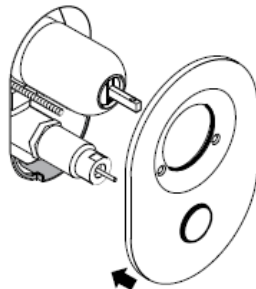
14**15****16****17****18****19****20****21****22****23**

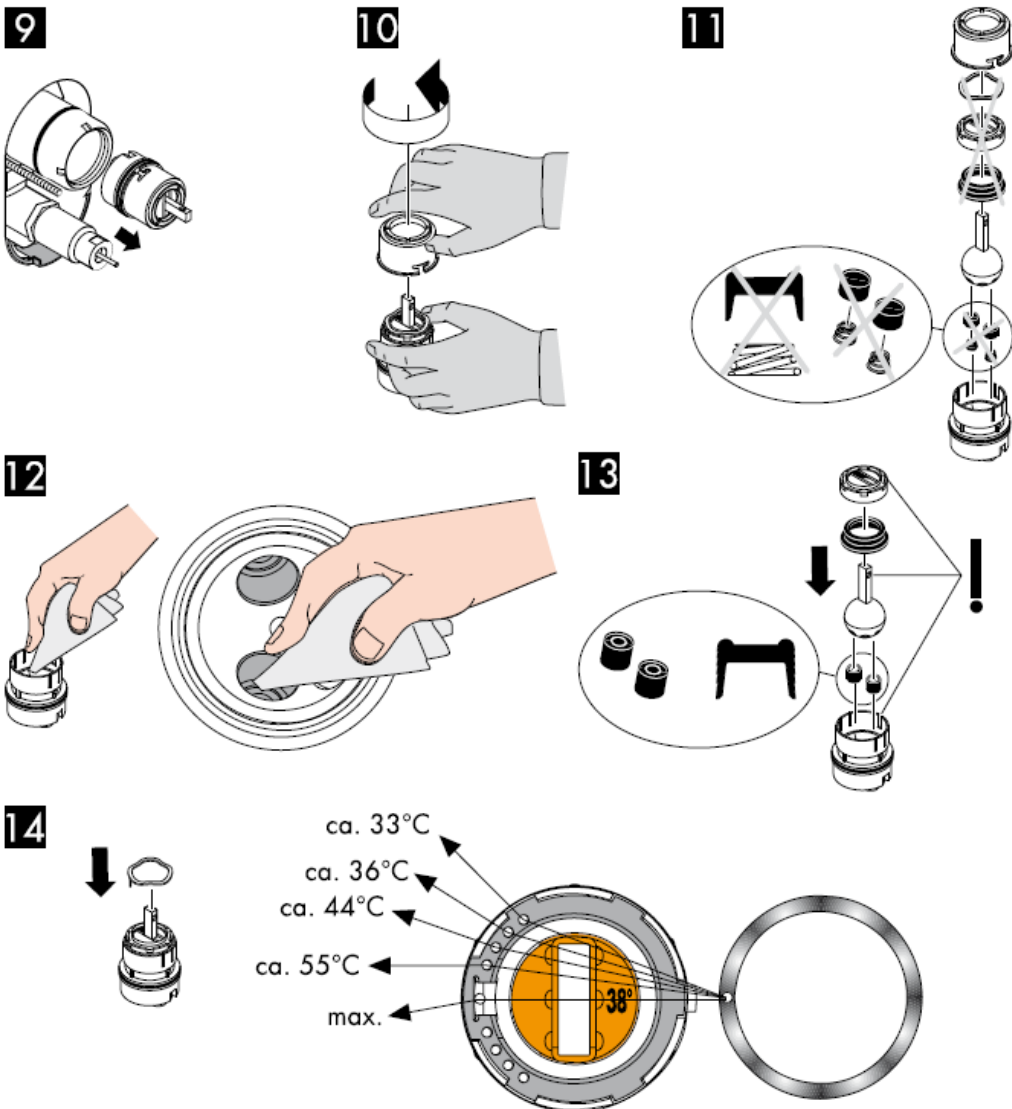

Varmtvandsbegrænsning: Varmtvandstemperatur 60o C, koldt vandstemperatur 10o C, vandtryk 0,3 MPa.
 (1 MPa = 10 bar = 147 PSI)

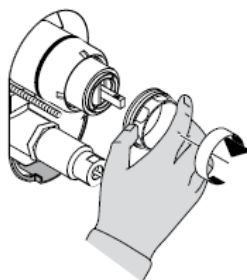
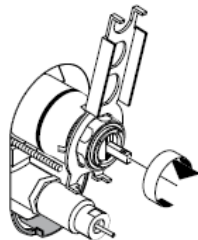
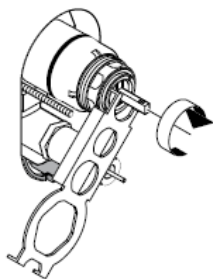
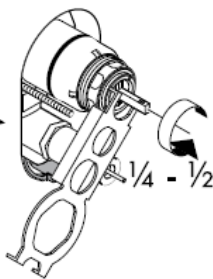
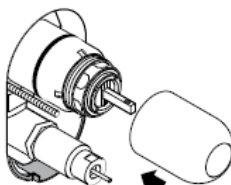
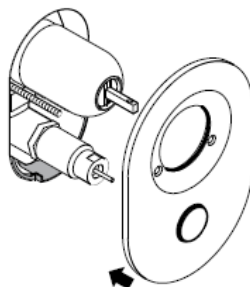
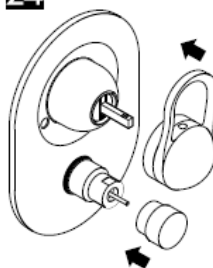
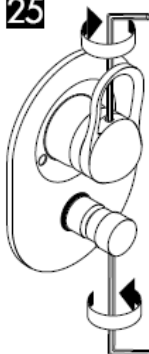
15**16****17****18****19****20****21****22****23****24****25****26****hansgrohe**

Manual de Instalación



Service Set
98804000

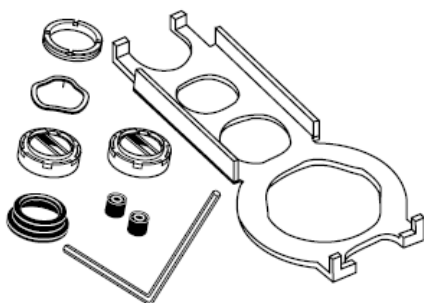

Service Set
13952000

hansgrohe

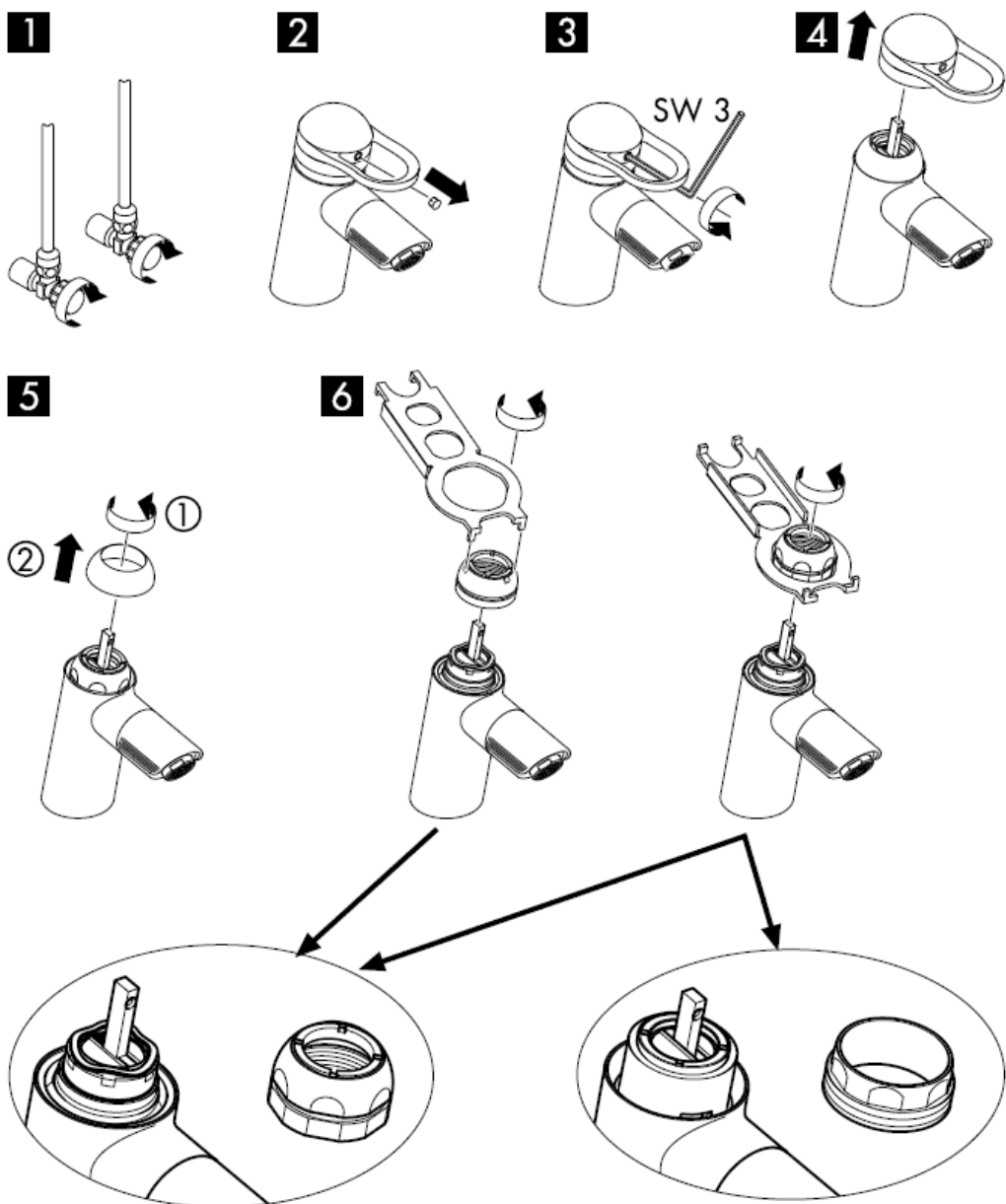

ver página 3

7



8

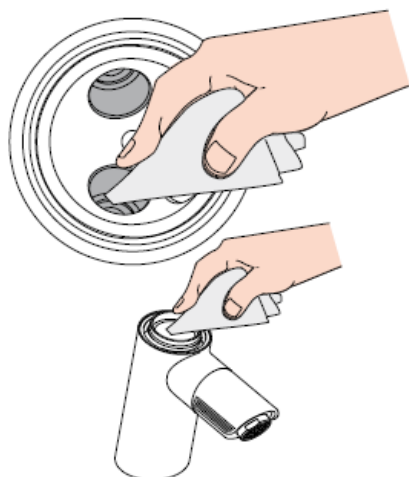

9

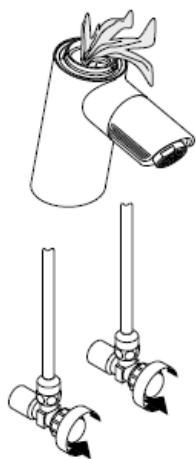

10

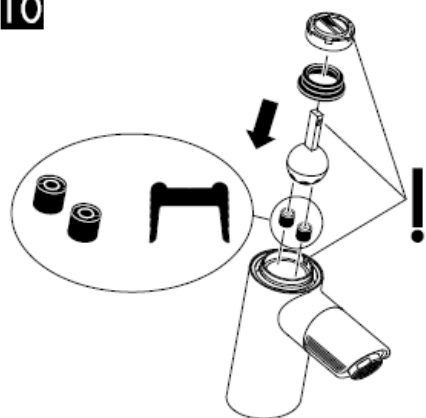

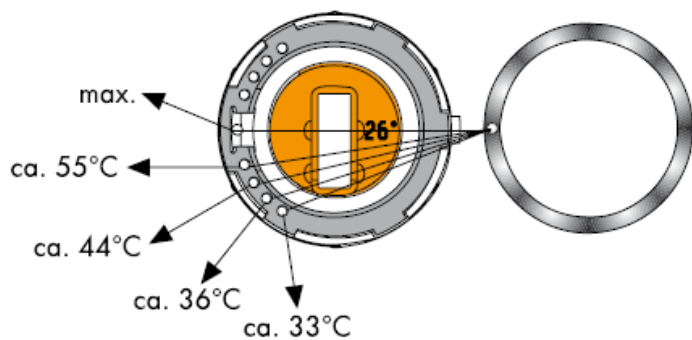
11

Limitador de água quente: Temperatura da água quente 60 C, Temperatura da água fria 10 C, Pressão 0,3 MPa.

(1 MPa = 10 bar = 147 PSI)

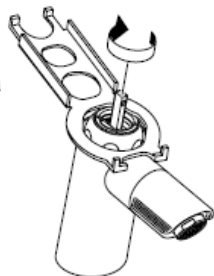
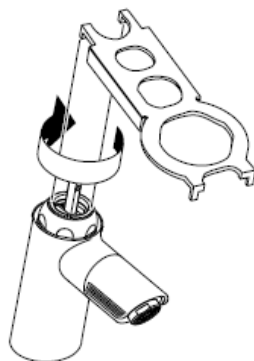
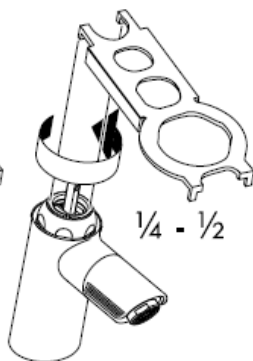
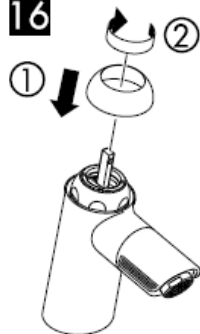
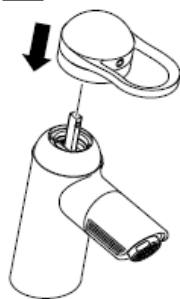
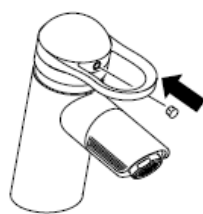
12**13****14****15****16****17****18****19**

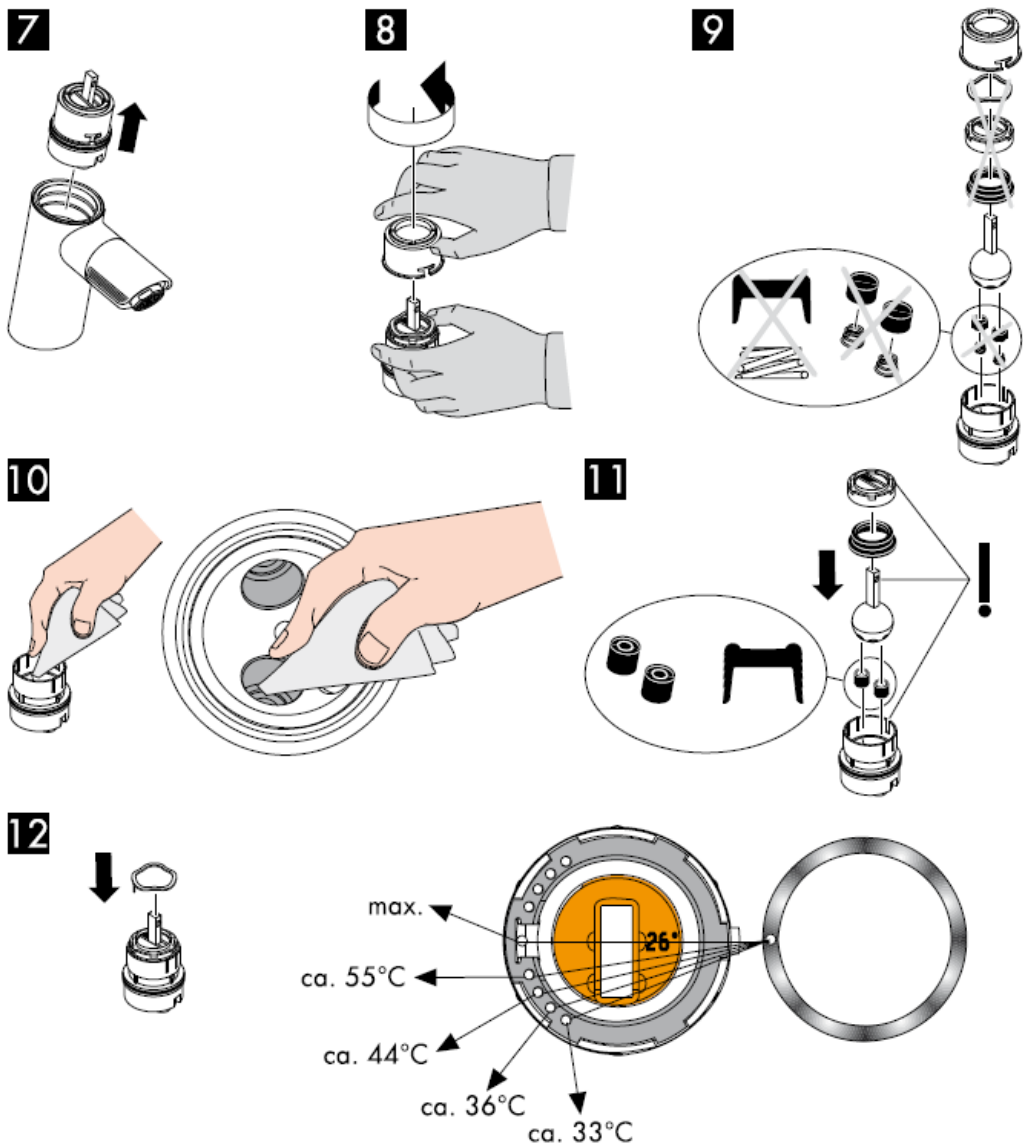

Limitador de água quente: Temperatura da água quente 60 C, Temperatura da água fria 10 C, Pressão 0,3 MPa.

(1 MPa = 10 bar = 147 PSI)

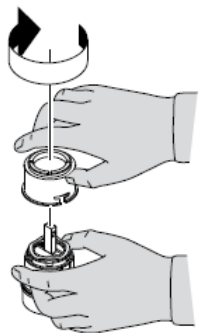
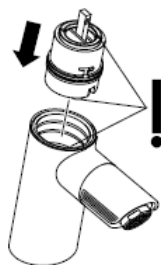
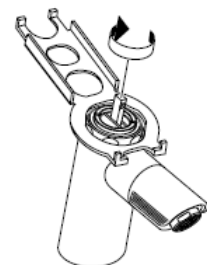
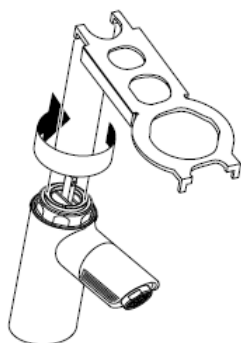
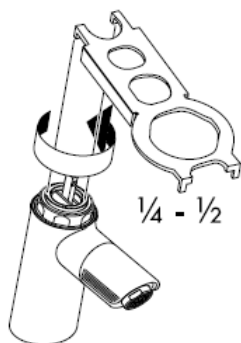
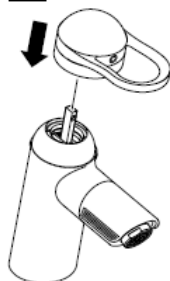
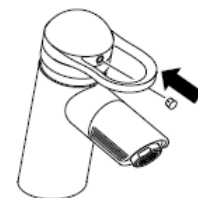
13**14****15****16****17****18****19****20****21****22**

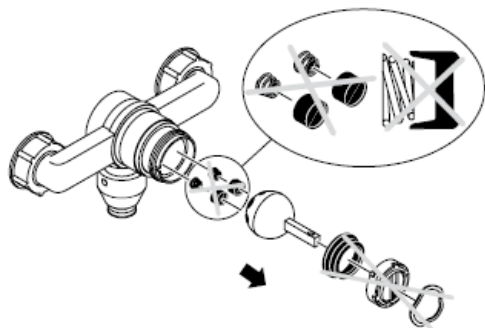
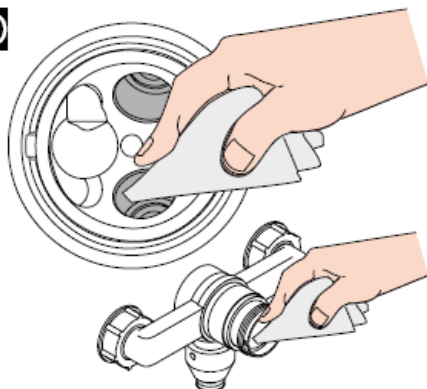
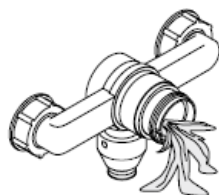
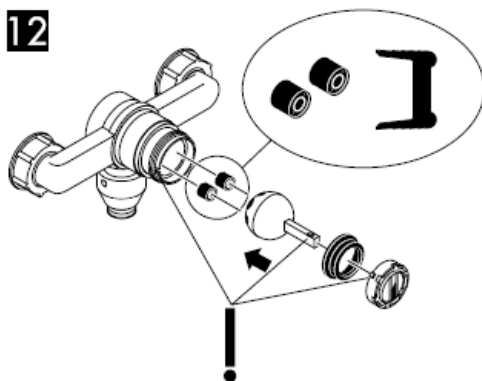
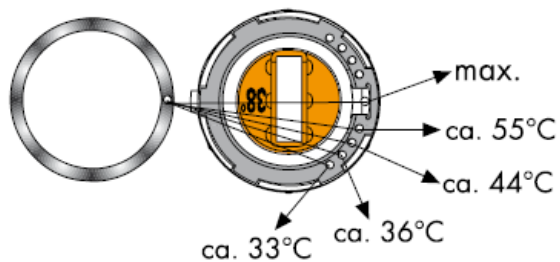
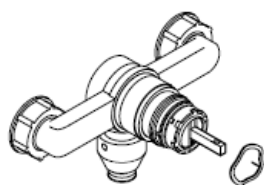

ver página 8

9**10****11****12****13**

Limitador de água quente: Temperatura da água quente 60 C, Temperatura da água fria 10 C, Pressão 0,3 MPa.
(1 MPa = 10 bar = 147 PSI)



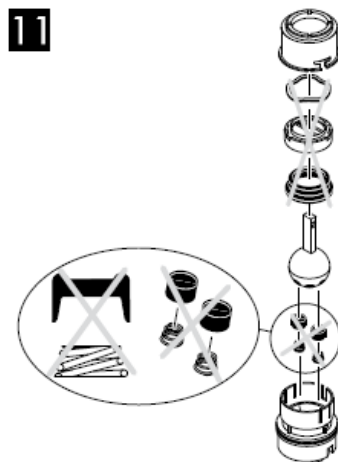
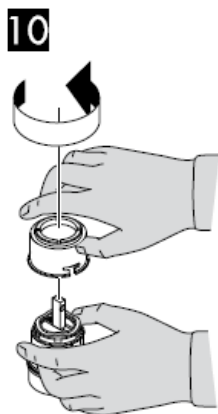

Limitador de água quente: Temperatura da água quente 60 C, Temperatura da água fria 10 C, Pressão 0,3 MPa.

(1 MPa = 10 bar = 147 PSI)

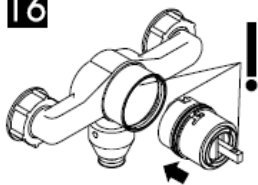
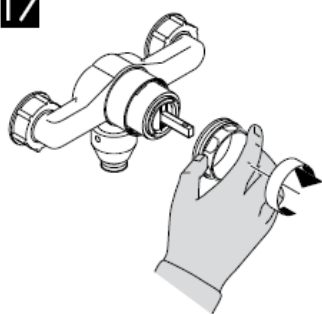
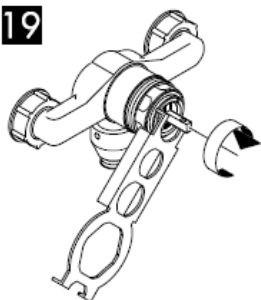
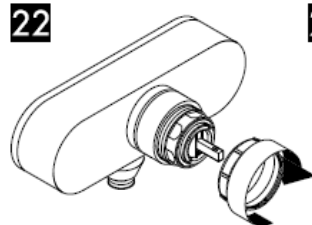
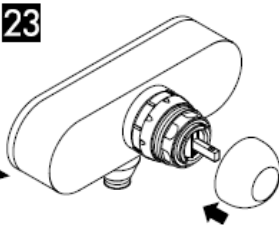
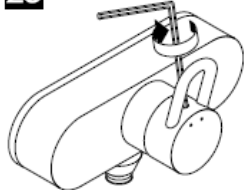
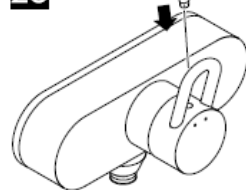
15**16****17****18****19****20****21****22****23****24****25****26**

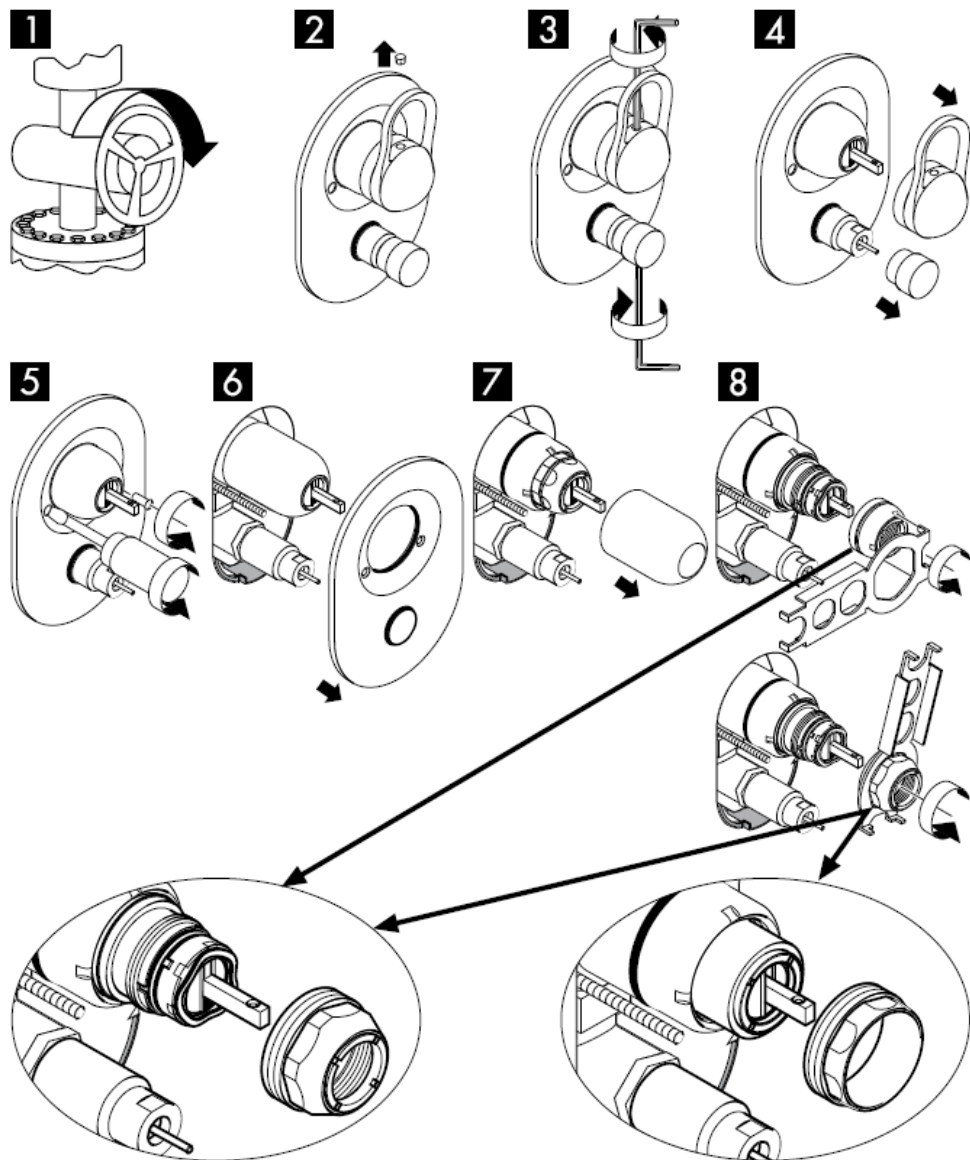

ver página 13

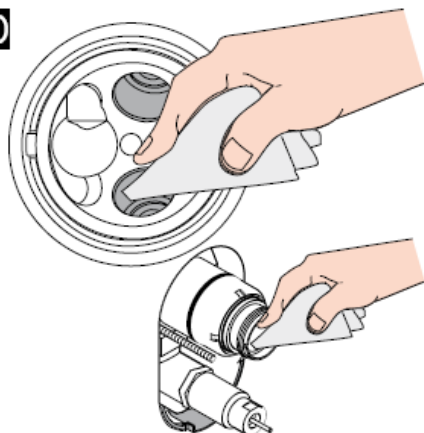
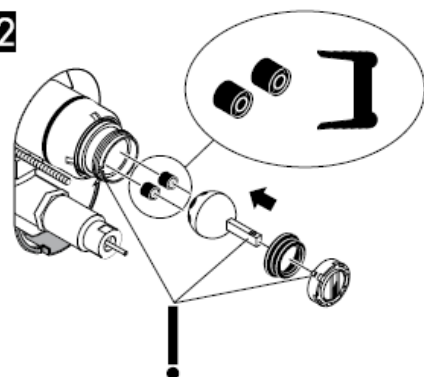
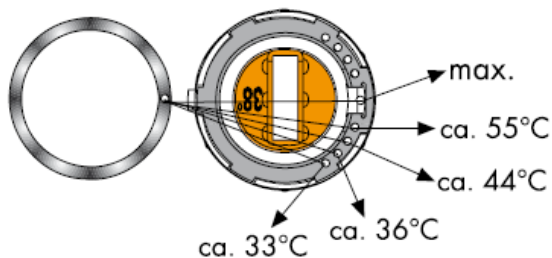
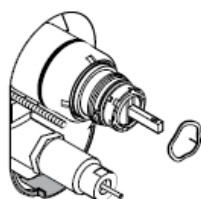
9**10****11****12****13**

Limitador de água quente: Temperatura da água quente 60 C, Temperatura da água fria 10 C, Pressão 0,3 MPa.

(1 MPa = 10 bar = 147 PSI)

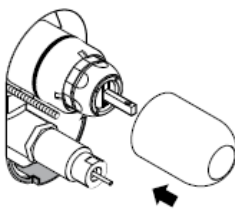
14**15****16****17****18****19****20****21****22****23**

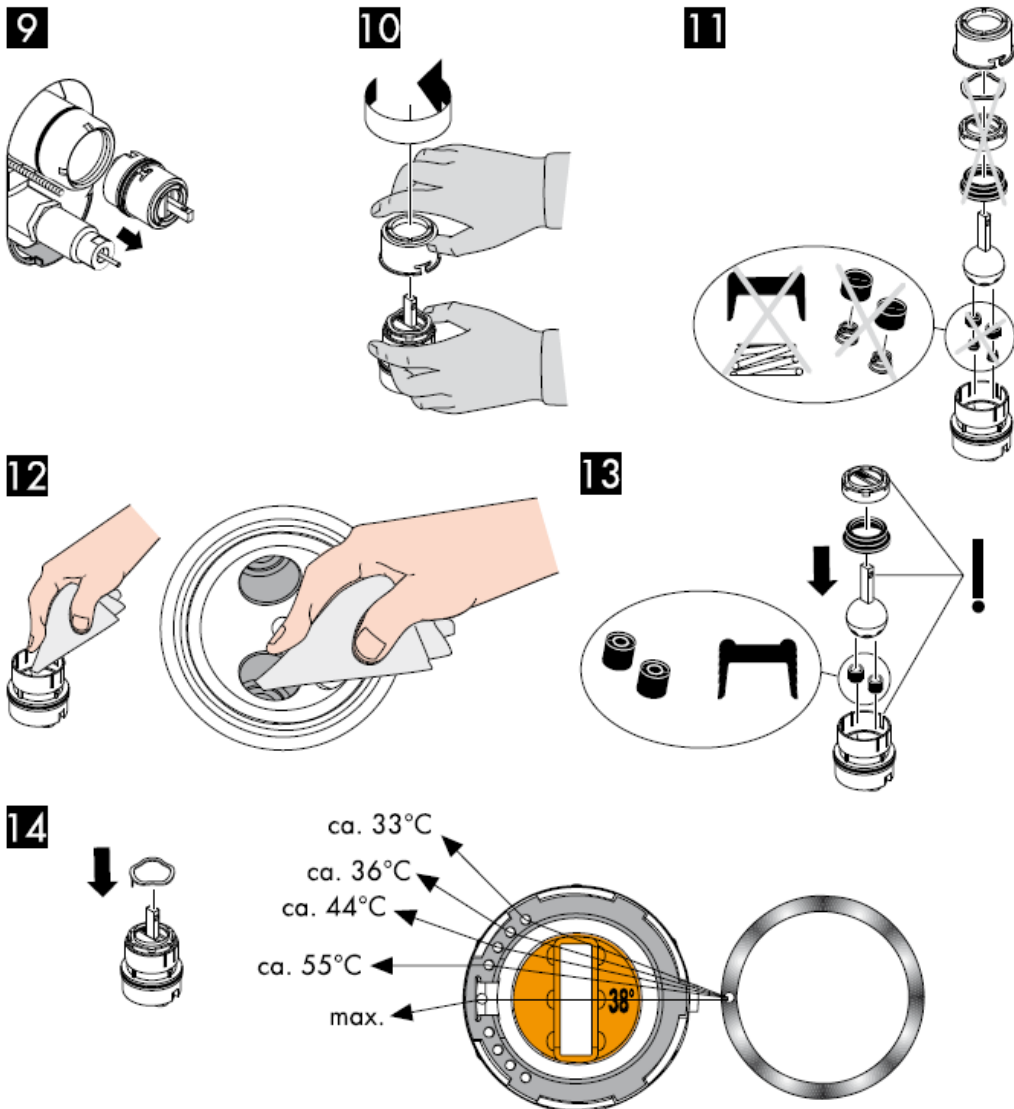

Limitador de água quente: Temperatura da água quente 60 C, Temperatura da água fria 10 C, Pressão 0,3 MPa.

(1 MPa = 10 bar = 147 PSI)

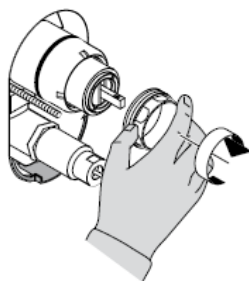
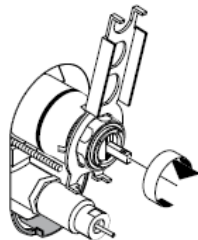
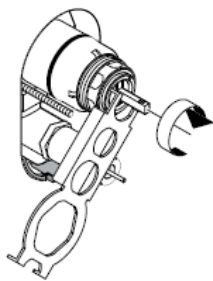
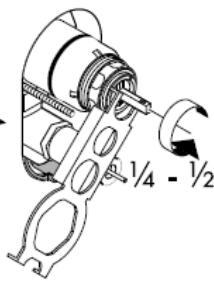
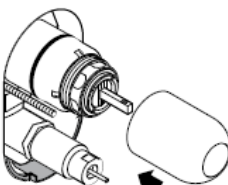
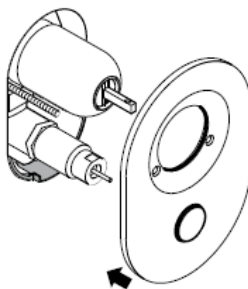
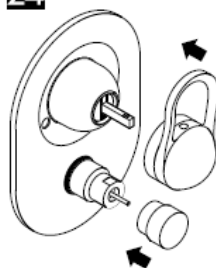
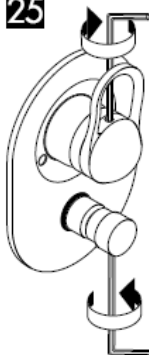
15**16****17****18****19****20****21****22****23****24****25****26****hansgrohe**

Instrukcja montażu



Service Set
98804000

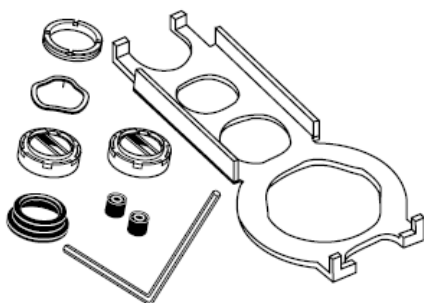

Service Set
13952000

hansgrohe

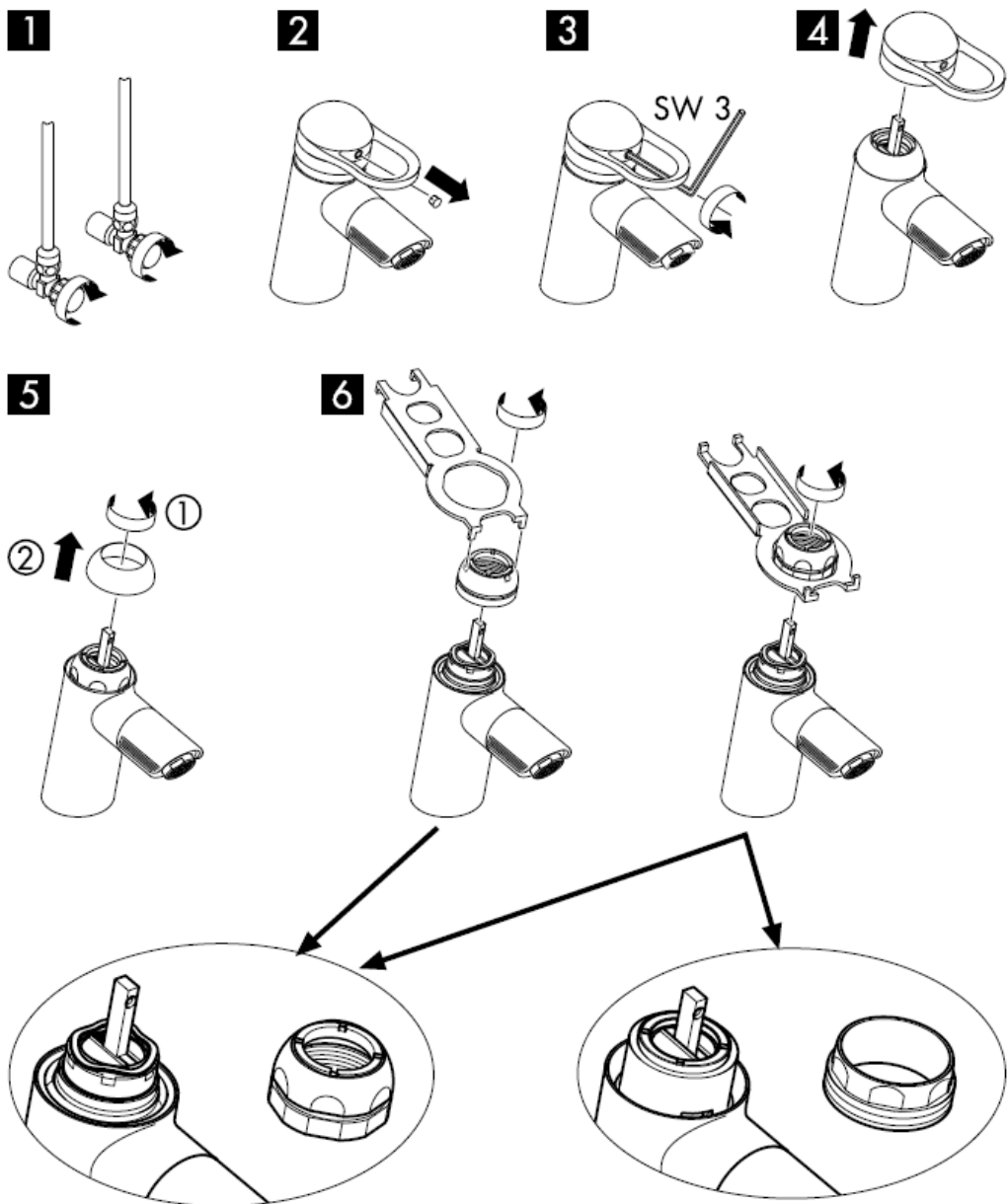

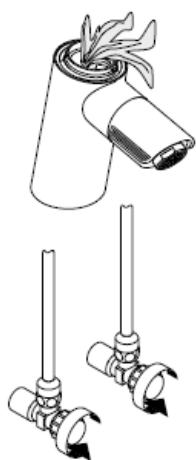
7**8****9****10**

11

Ogranicznik ciepłej wody: Temperatura ciepłej wody 60 C, temperatura zimnej wody 10 C, ciśnienie przepływu 0,3 MPa.
(1 MPa = 10 bary = 147 PSI)

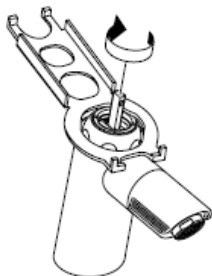
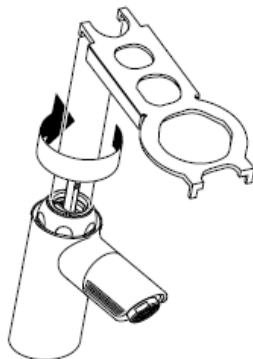
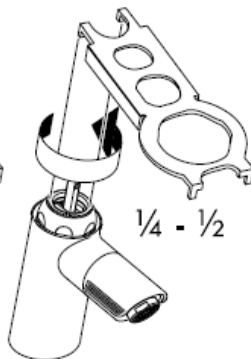
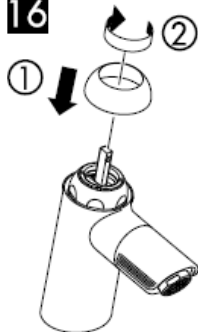
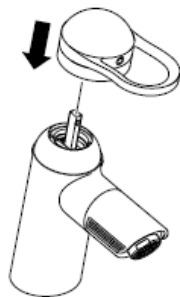
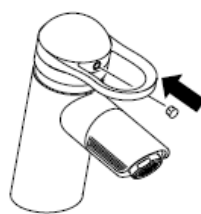
12**13****14****15****16****17****18****19**

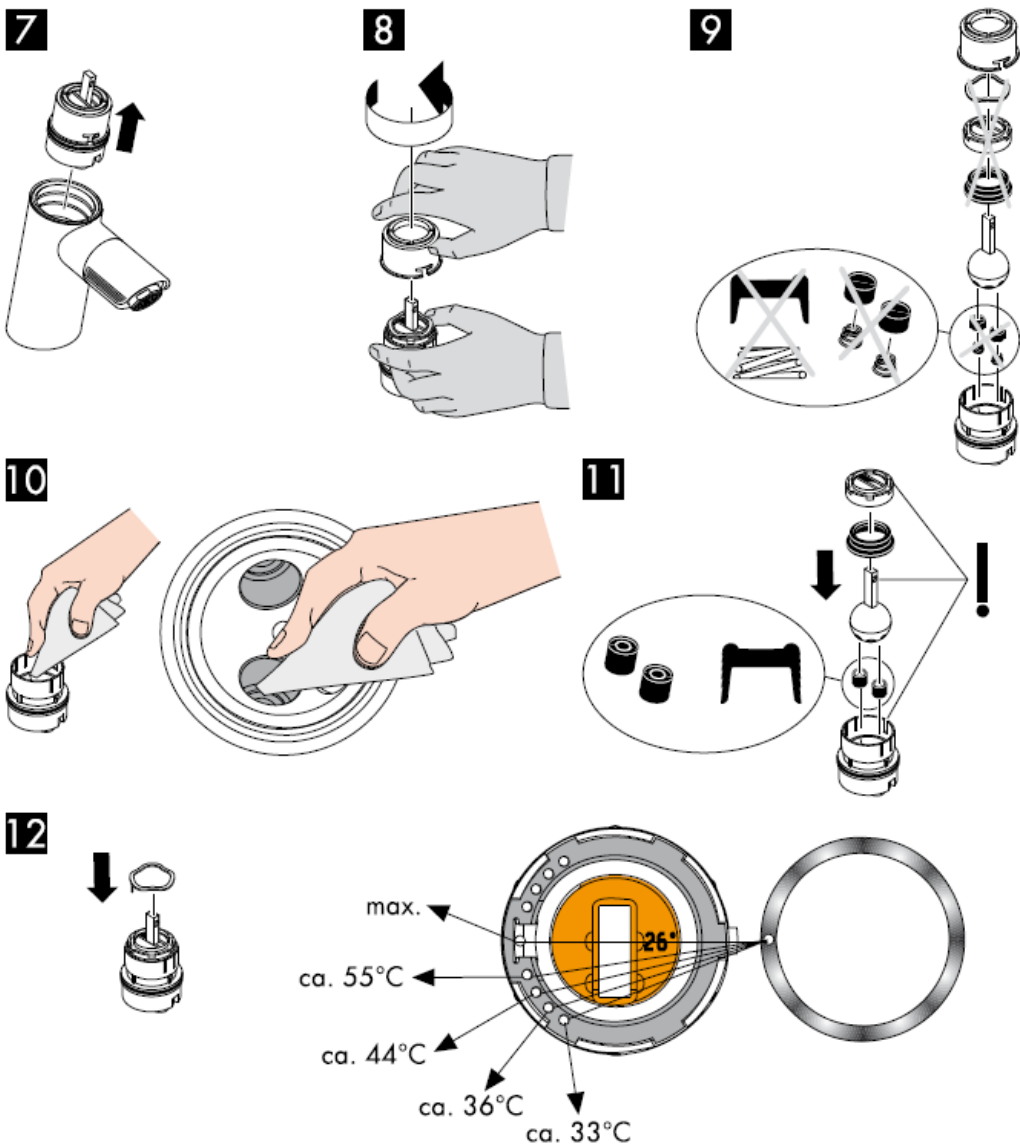

Ogranicznik ciepłej wody: Temperatura ciepłej wody 60 C, temperatura zimnej wody 10 C, ciśnienie przepływu 0,3 MPa.
 (1 MPa = 10 bary = 147 PSI)

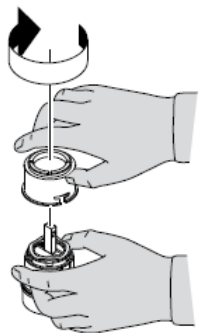
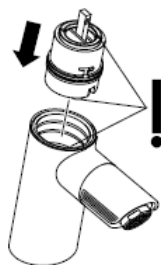
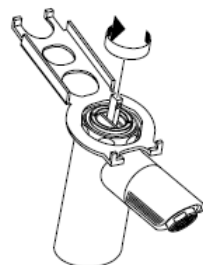
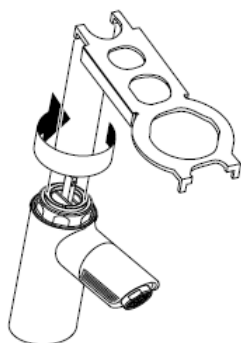
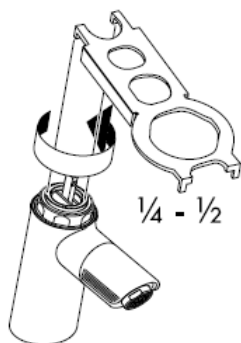
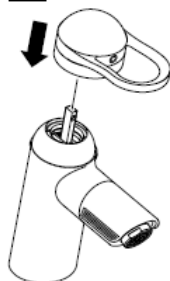
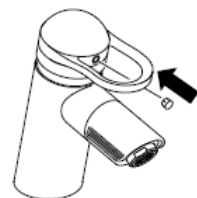
13**14****15****16****17****18****19****20****21****22**

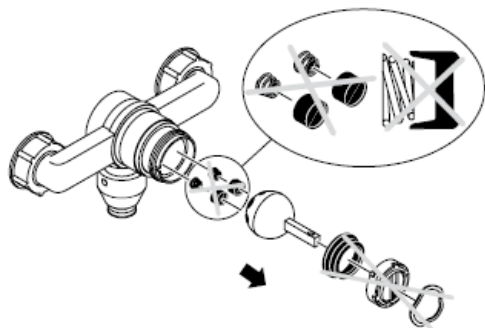
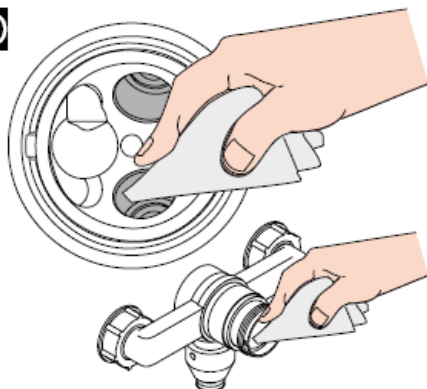
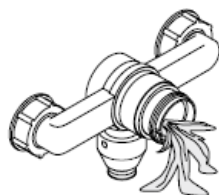
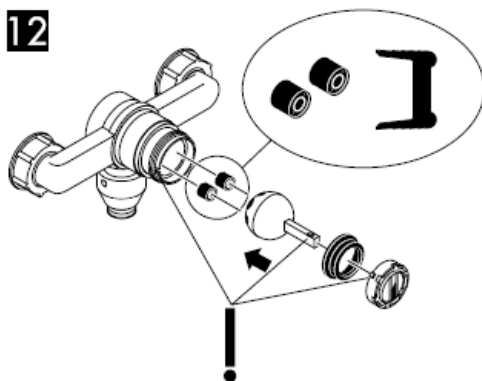
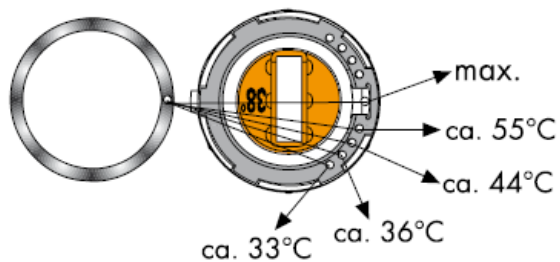
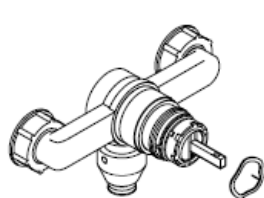

patrz strona 8

9**10****11****12****13**

Ogranicznik ciepłej wody: Temperatura ciepłej wody 60 C, temperatura zimnej wody 10 C, ciśnienie przepływu 0,3 MPa.
(1 MPa = 10 bary = 147 PSI)



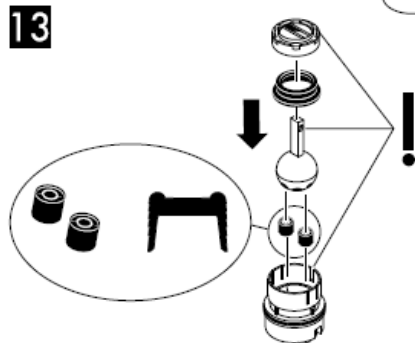
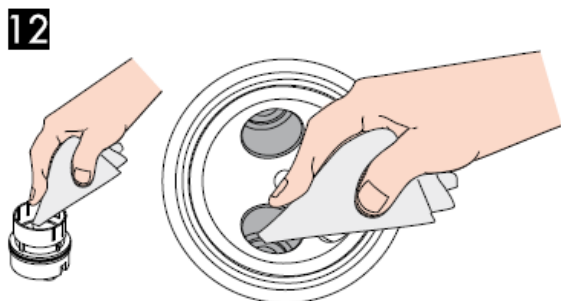
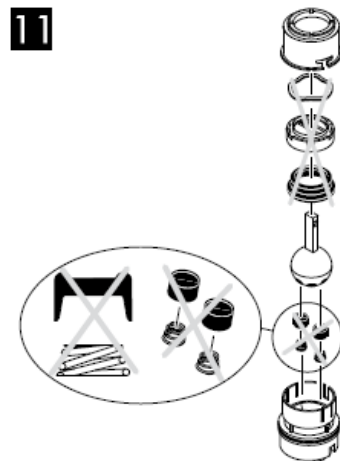
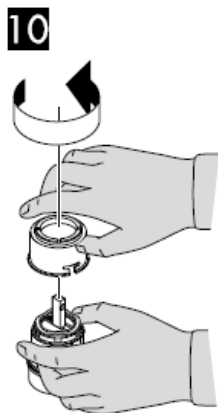
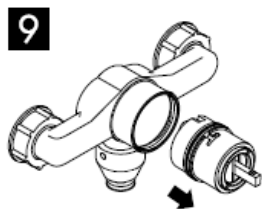

Ogranicznik ciepłej wody: Temperatura ciepłej wody 60 C, temperatura zimnej wody 10 C, ciśnienie przepływu 0,3 MPa.
 (1 MPa = 10 bary = 147 PSI)

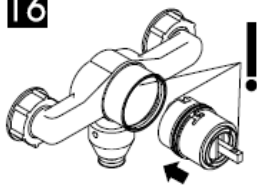
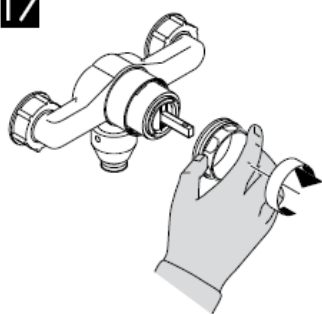
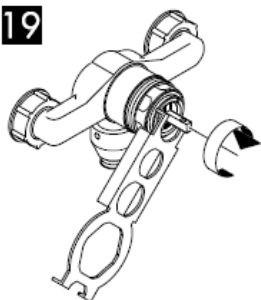
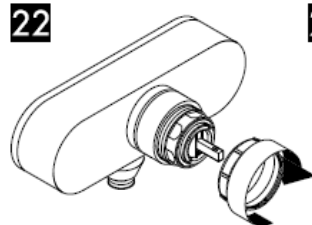
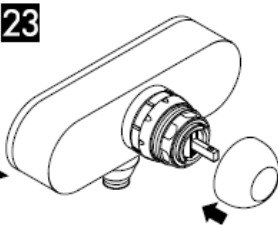
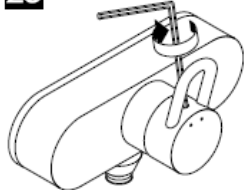
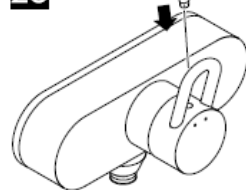
15**16****17****18****19****20****21****22****23****24****25****26**

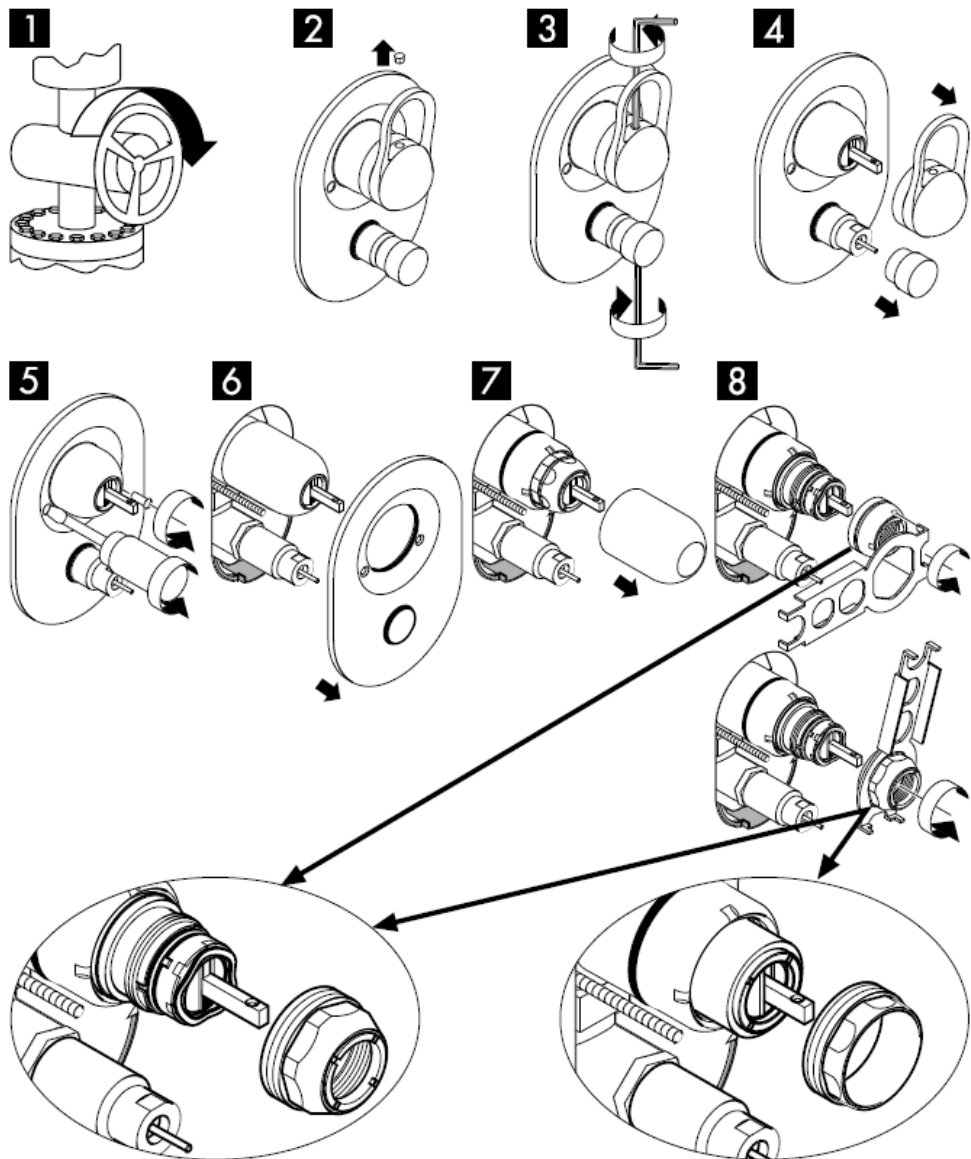

patrz strona 13

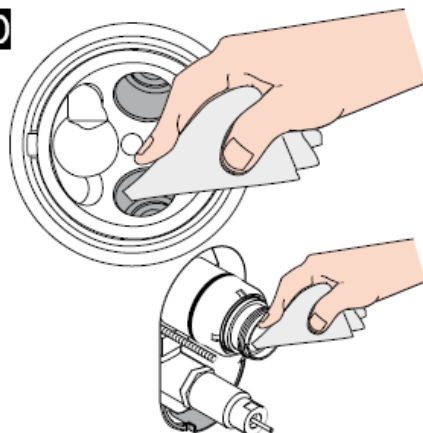
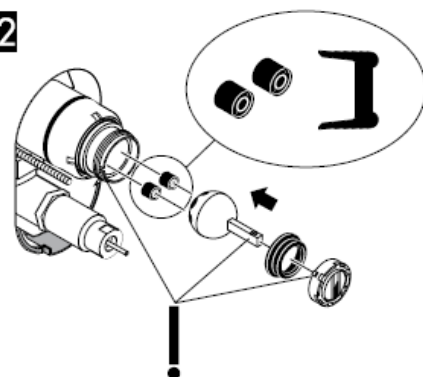
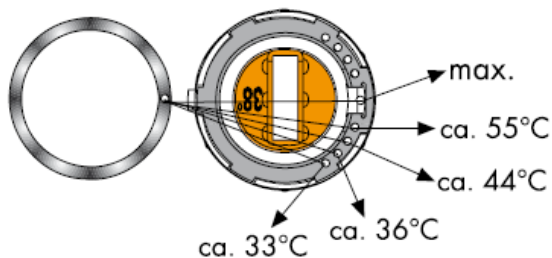
9**10****11****12****13**

Ogranicznik ciepłej wody: Temperatura ciepłej wody 60 C, temperatura zimnej wody 10 C, ciśnienie przepływu 0,3 MPa.
(1 MPa = 10 bary = 147 PSI)

14**15****16****17****18****19****20****21****22****23**

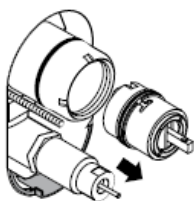
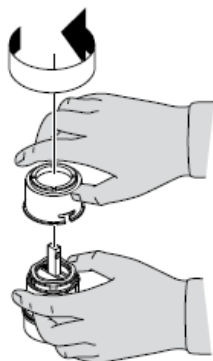
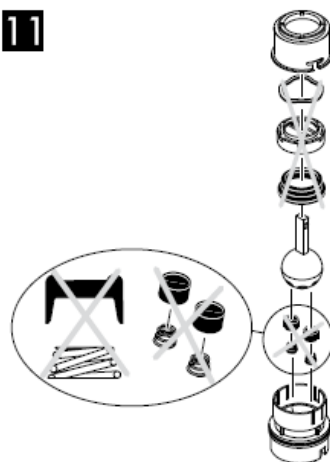
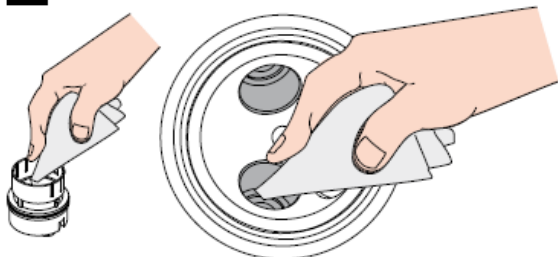
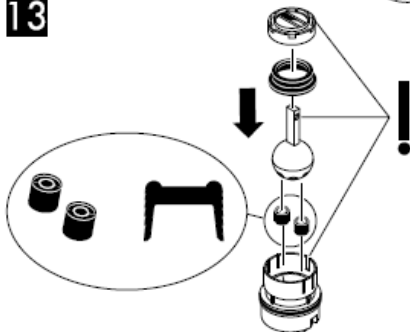
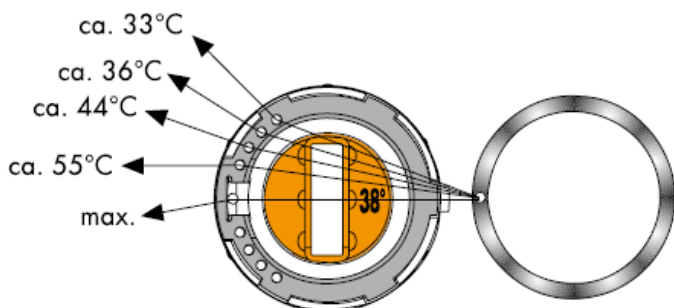
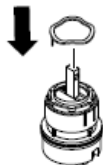
9**10****11****12****13****14**

Ogranicznik ciepłej wody: Temperatura ciepłej wody 60 C, temperatura zimnej wody 10 C, ciśnienie przepływu 0,3 MPa.
(1 MPa = 10 bary = 147 PSI)

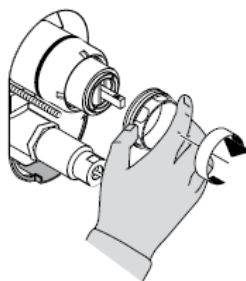
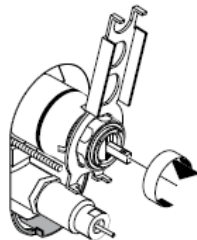
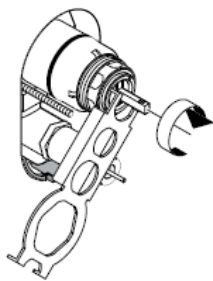
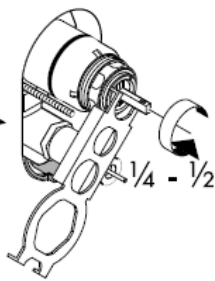
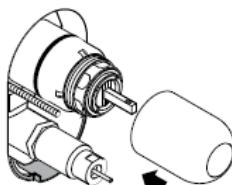
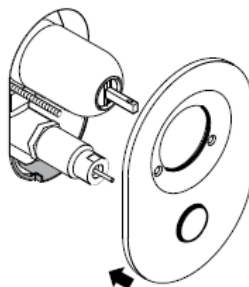
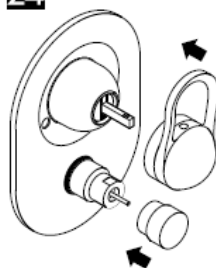
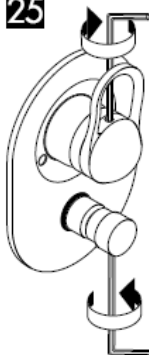
15**16****17****18****19****20****21****22****23****24****25****26****hansgrohe**

Montážní návod



Service Set
98804000

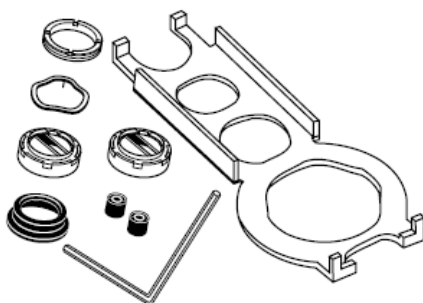

Service Set
13952000

hansgrohe

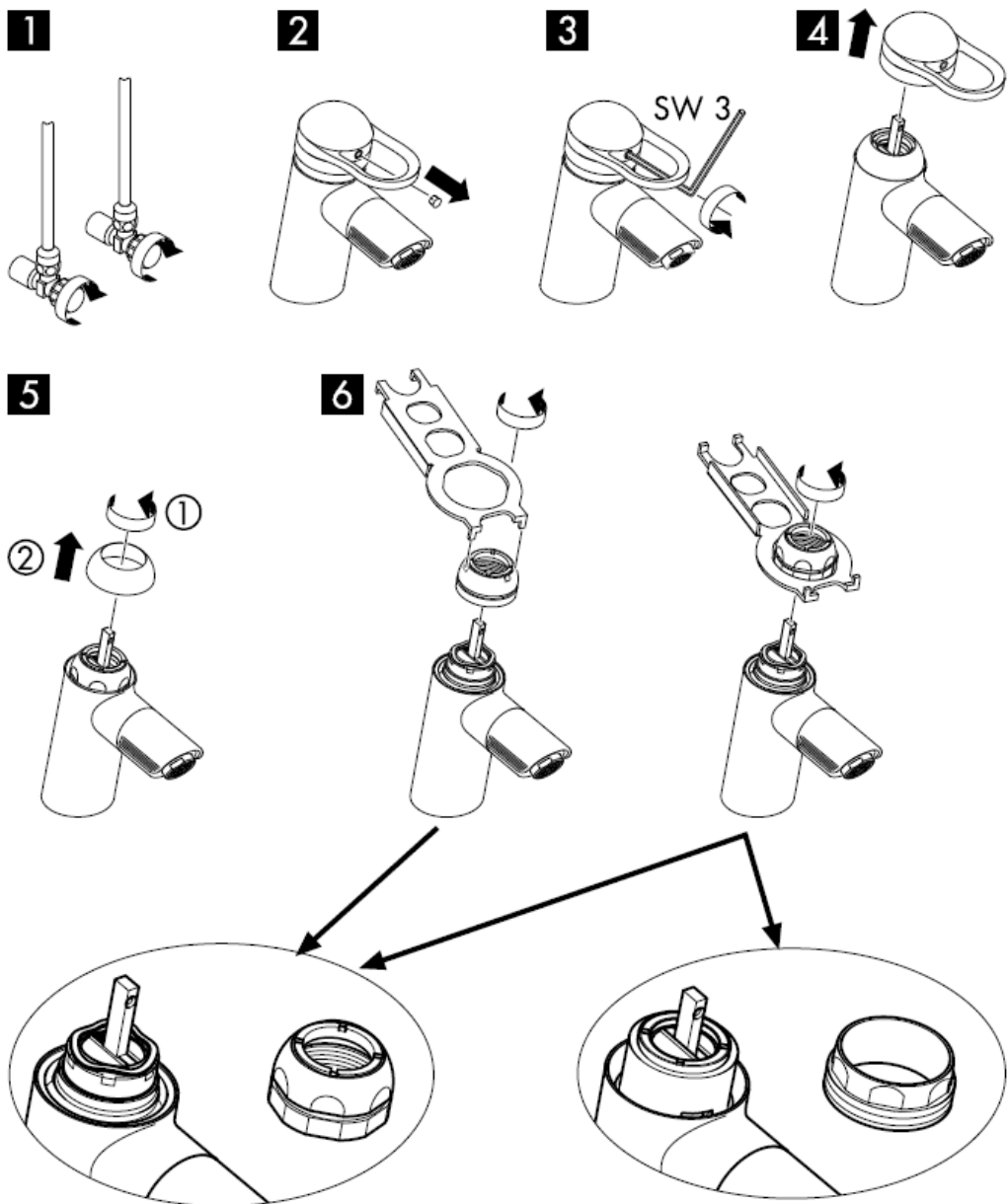

7



8



9

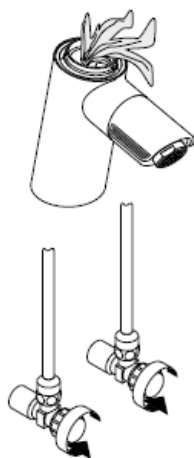

10



11

Omezení teplé vody: teplota vody (teplé) 60 C, teplota studené vody 10 C, tlak proudu 0,3 MPa.
(1 MPa = 10 bar = 147 PSI)

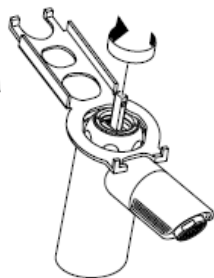
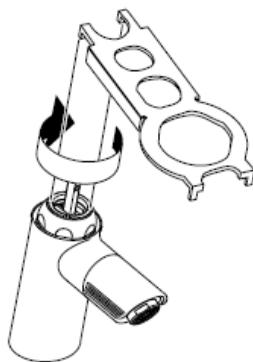
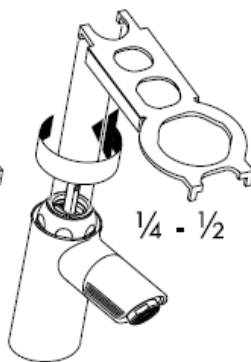
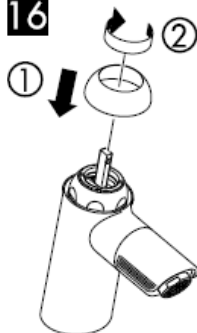
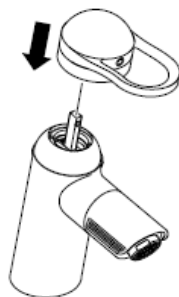
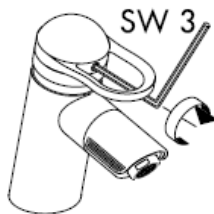
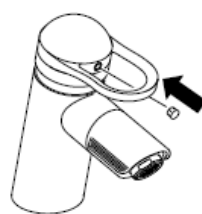
12**13****14****15****16****17****18****19**

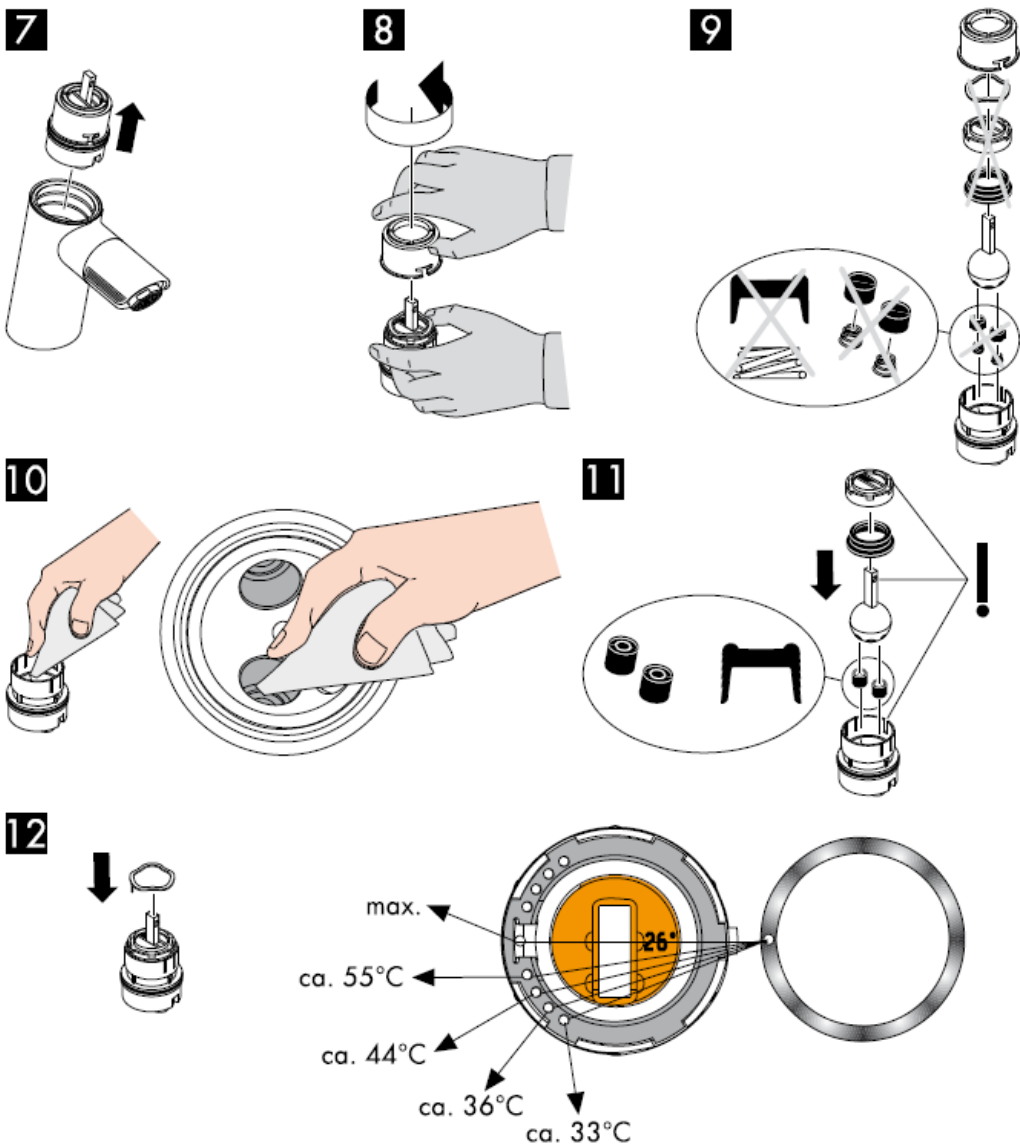

Omezení teplé vody: teplota vody (teplé) 60 C, teplota studené vody 10 C, tlak proudu 0,3 MPa.
 (1 MPa = 10 bar = 147 PSI)

13

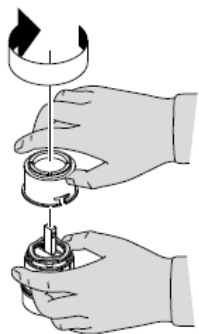

14

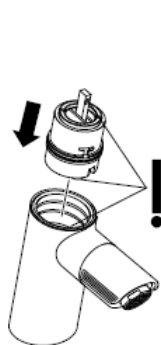

15



16

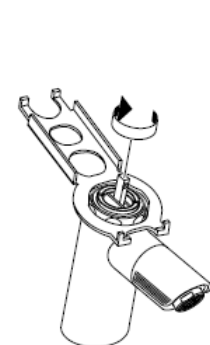

17

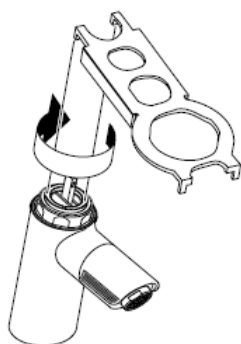

18

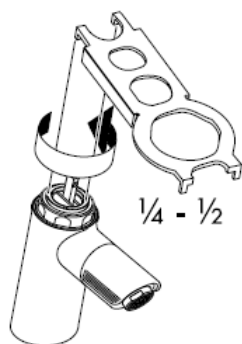

19

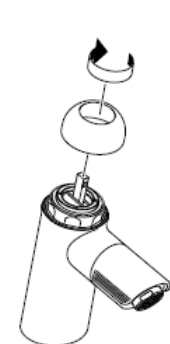

20

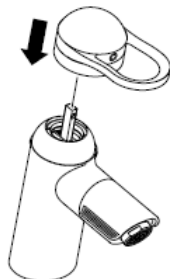

21

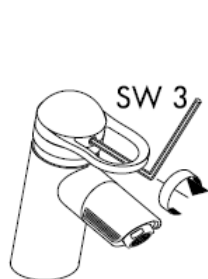

22

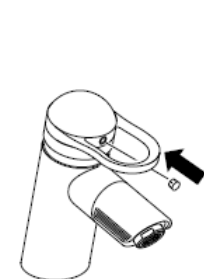

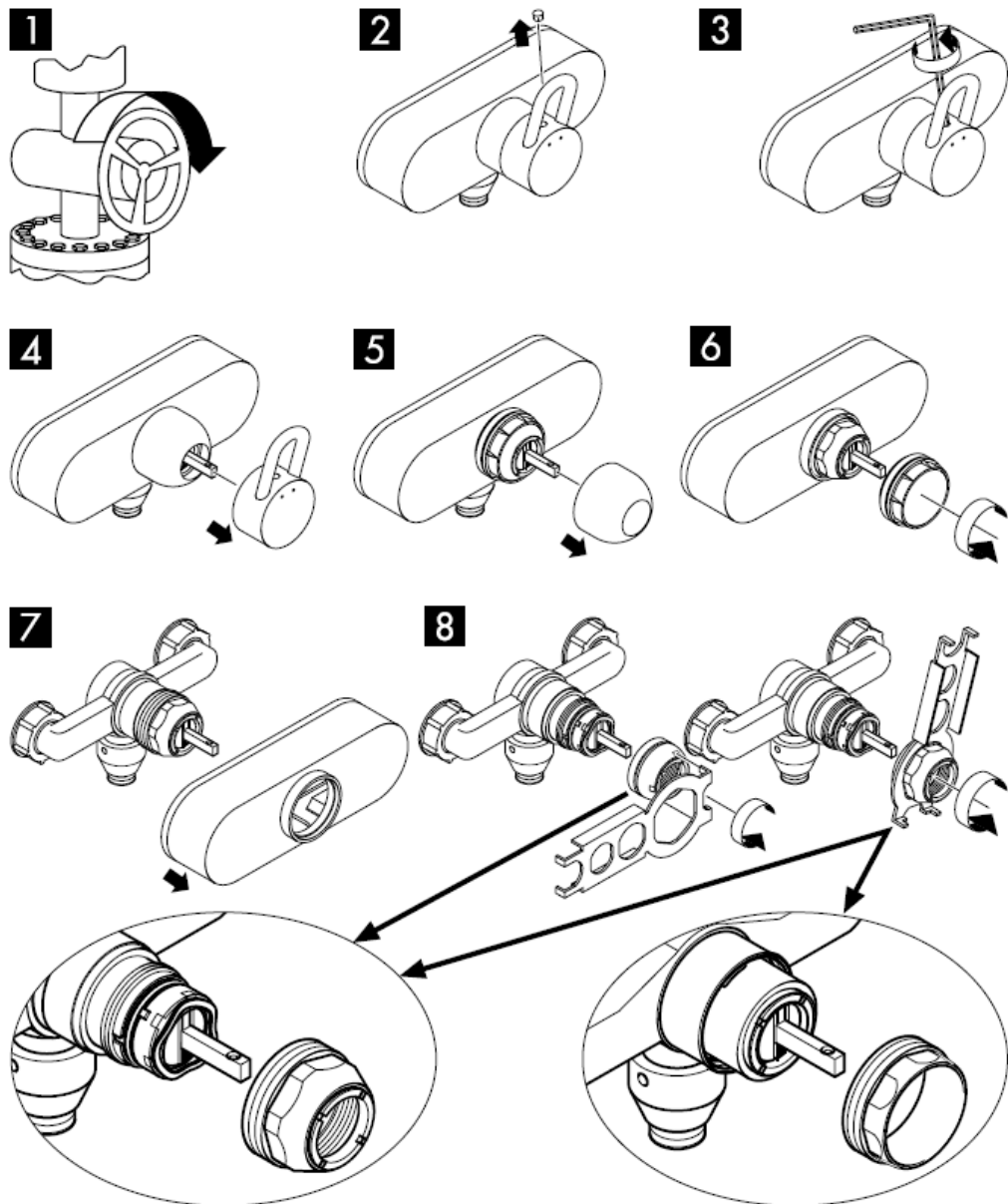

viz strana 8

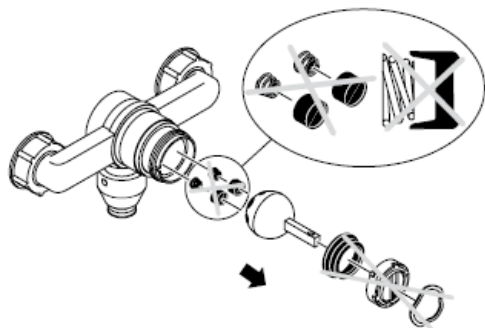
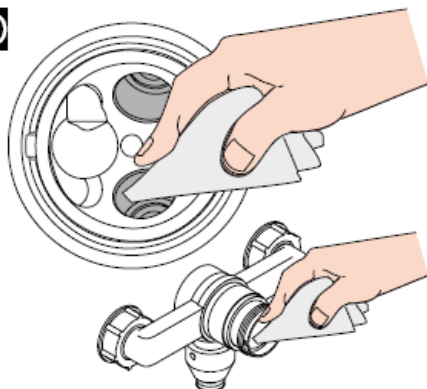
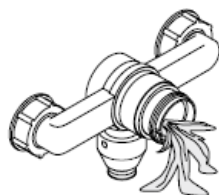
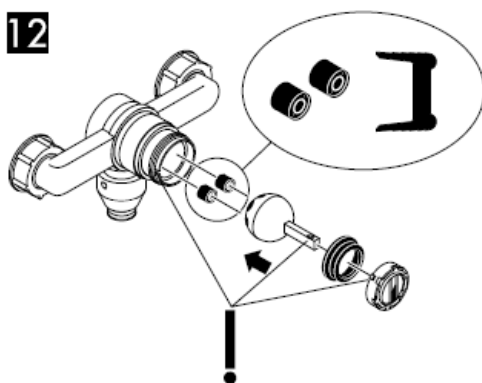
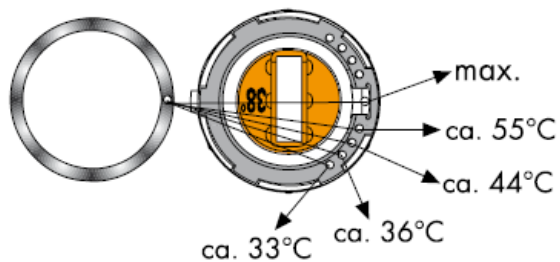
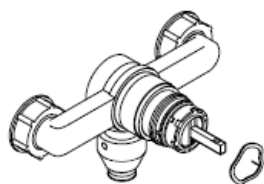
9**10****11****12****13**

Omezení teplé vody: teplota vody (teplé) 60 C, teplota studené vody 10 C, tlak proudu 0,3 MPa.
 (1 MPa = 10 bar = 147 PSI)



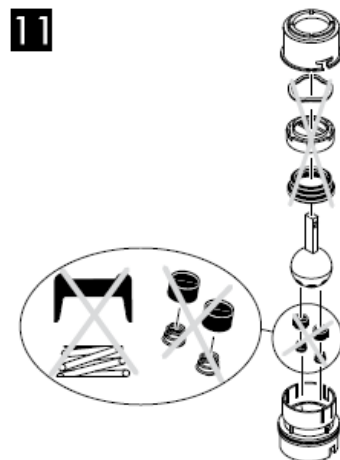
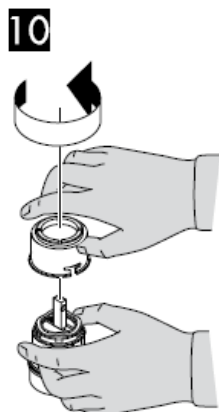

Omezení teplé vody: teplota vody (teplá) 60 C, teplota studené vody 10 C, tlak proudu 0,3 MPa.
(1 MPa = 10 bar = 147 PSI)

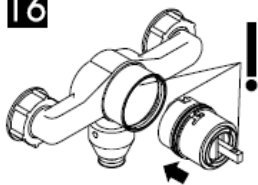
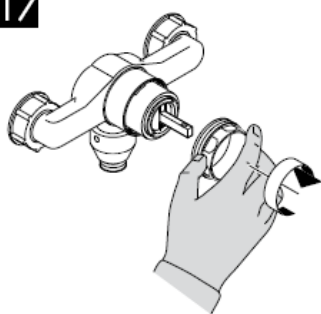
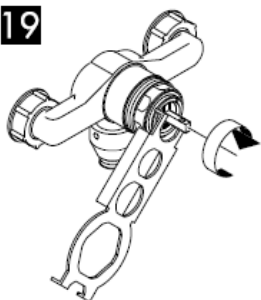
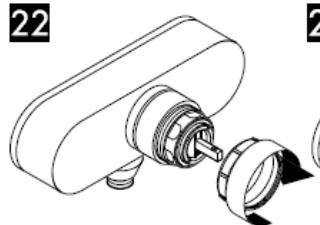
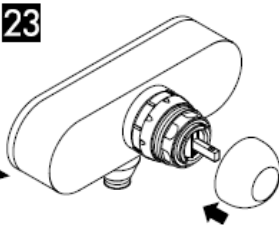
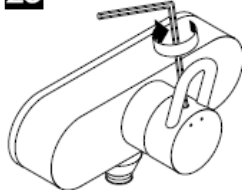
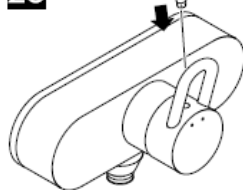
15**16****17****18****19****20****21****22****23****24****25****26**

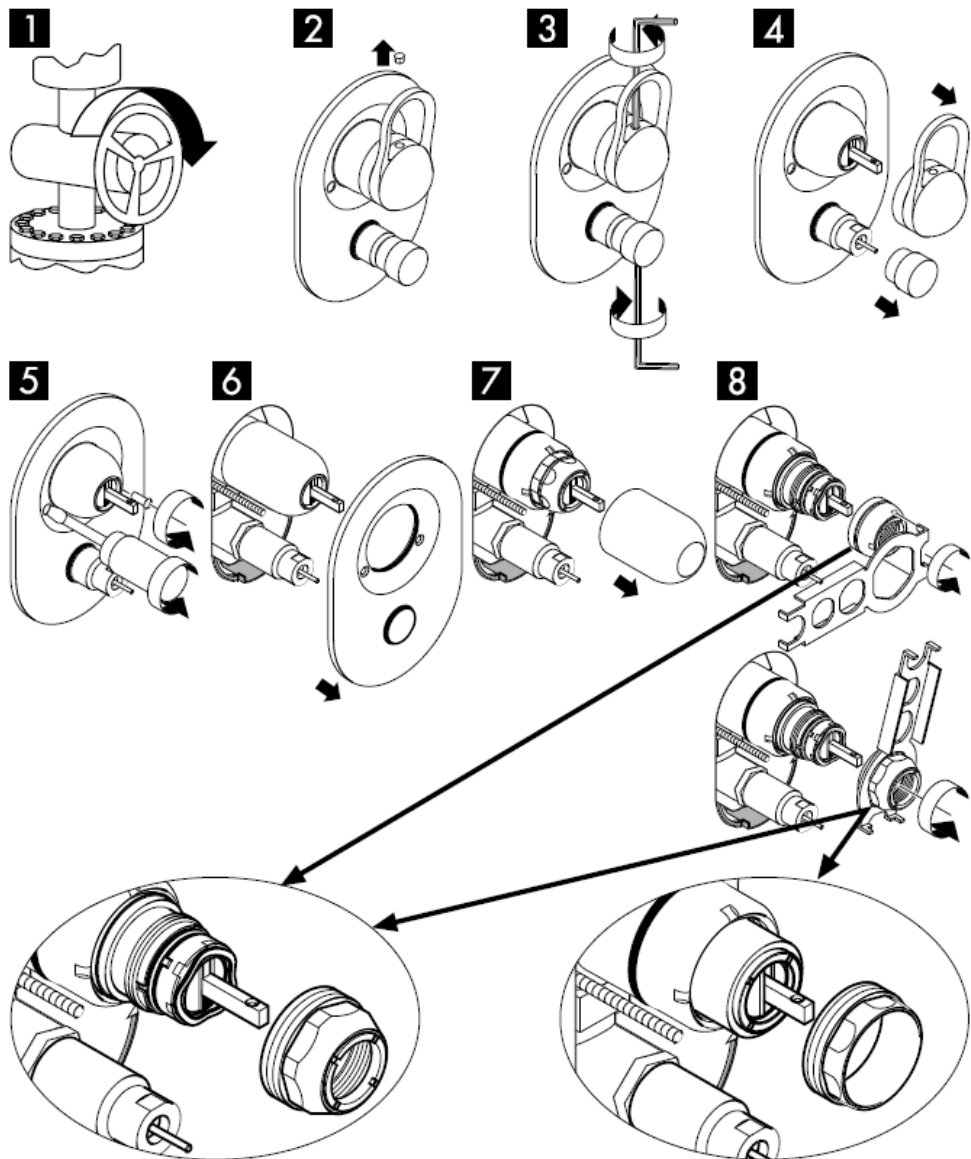

viz strana 13

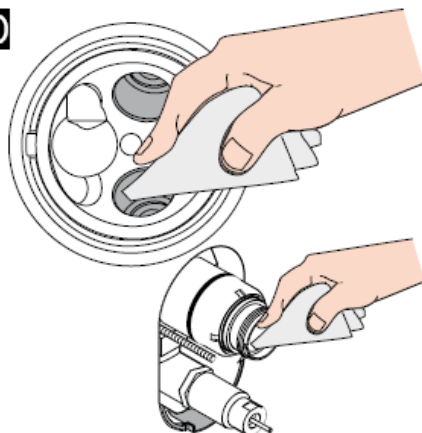
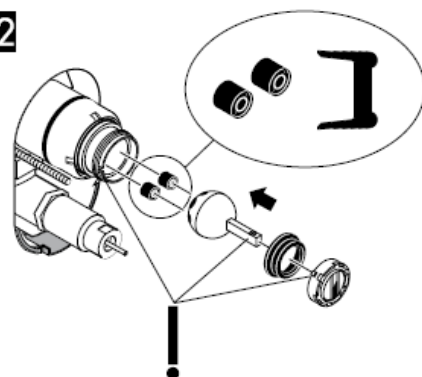
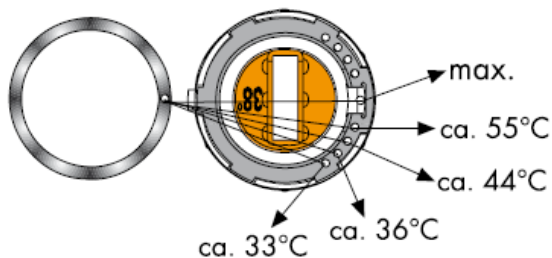
9**10****11****12****13**

Omezení teplé vody: teplota vody (teplé) 60 C, teplota studené vody 10 C, tlak proudu 0,3 MPa.
(1 MPa = 10 bar = 147 PSI)

14**15****16****17****18****19****20****21****22****23**

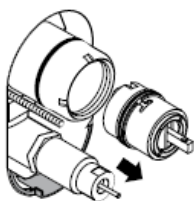
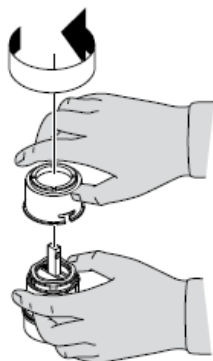
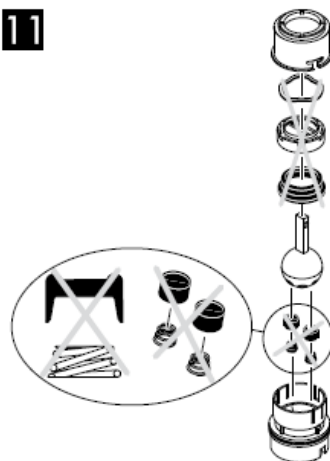
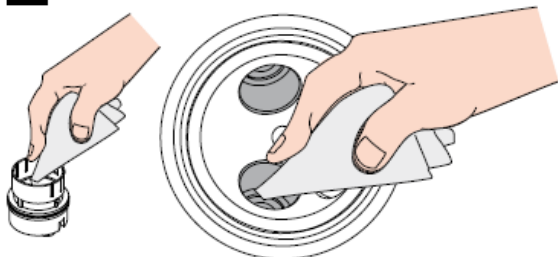
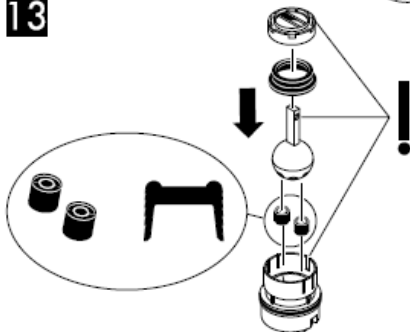
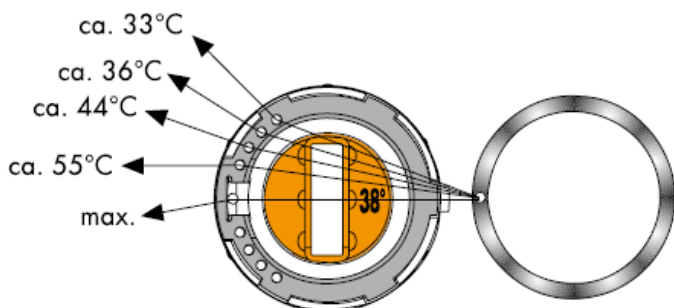
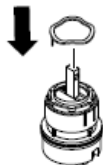
9**10****11****12****13****14**

Omezení teplé vody: teplota vody (teplé) 60 C, teplota studené vody 10 C, tlak proudu 0,3 MPa.
 (1 MPa = 10 bar = 147 PSI)

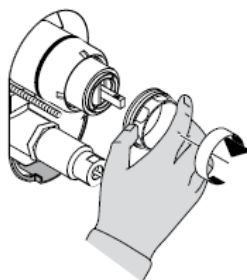
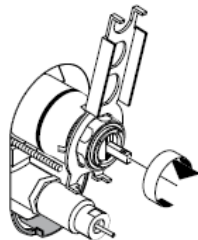
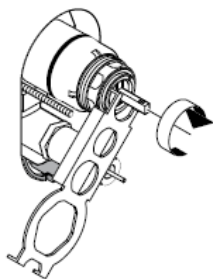
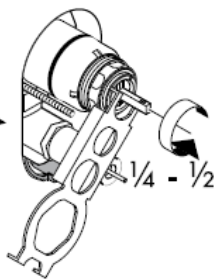
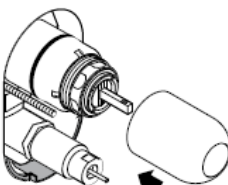
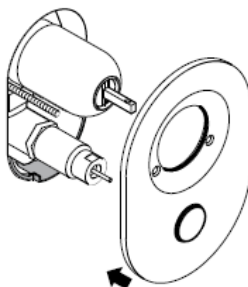
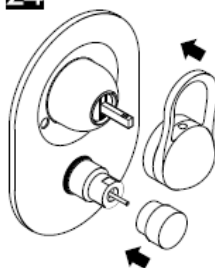
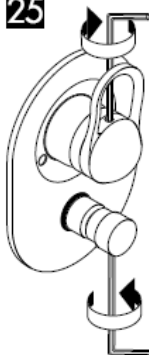
15**16****17****18****19****20****21****22****23****24****25****26****hansgrohe**

Montážny návod



Service Set
98804000

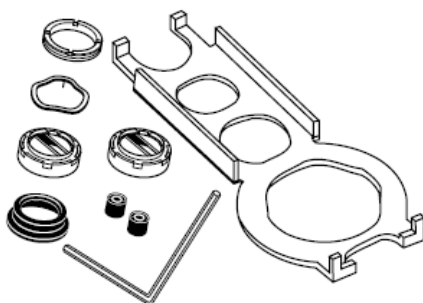

Service Set
13952000

hansgrohe

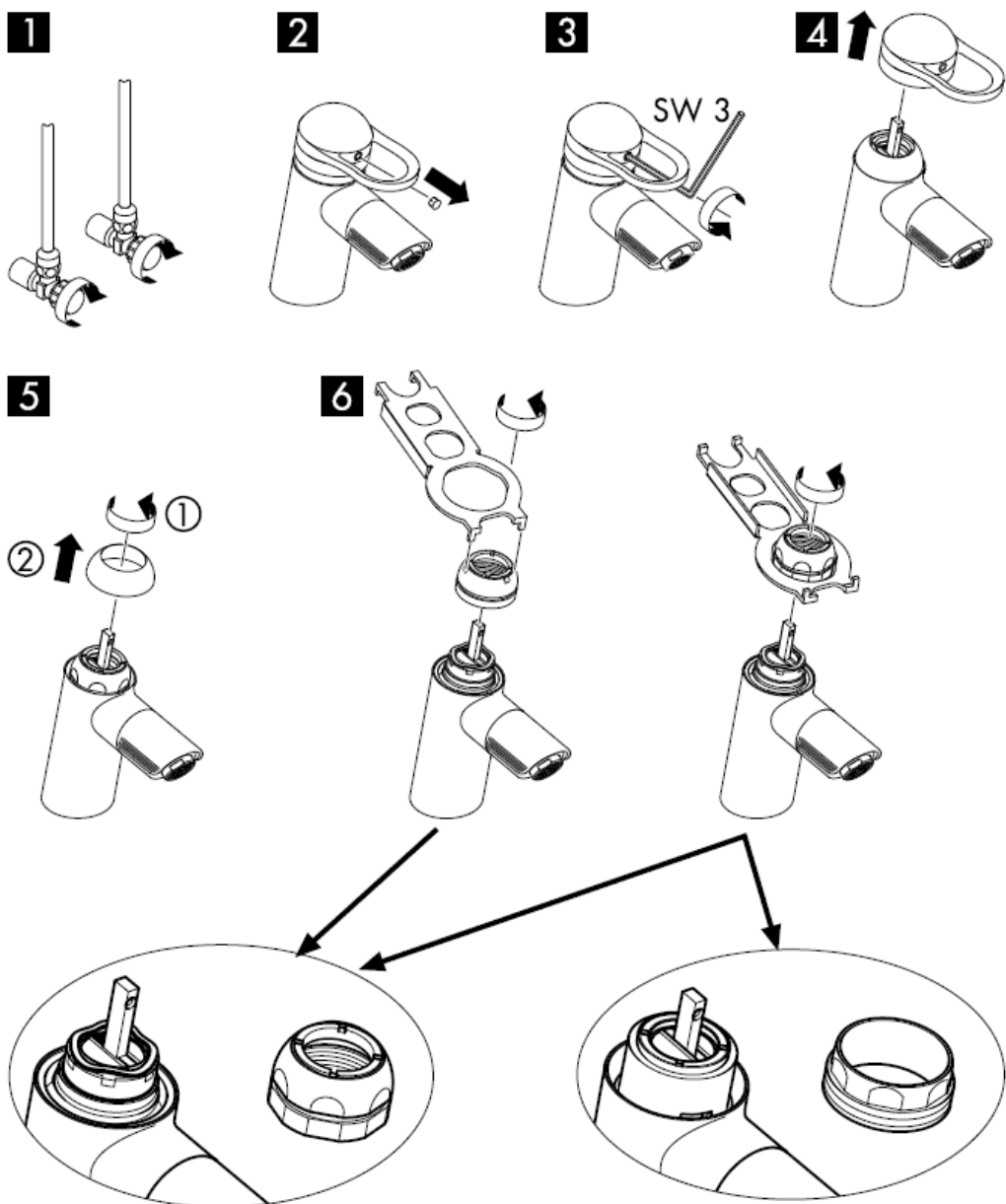

7



8



9

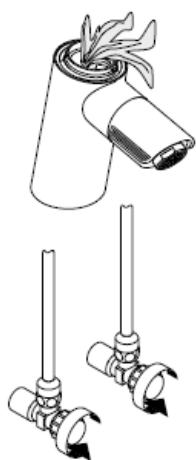

10



11

Obmedzenie teplej vody: teplota teplej vody 60 C, teplota studené vody 10 C, tlak prúdu 0,3 MPa.
(1 MPa = 10 bar = 147 PSI)

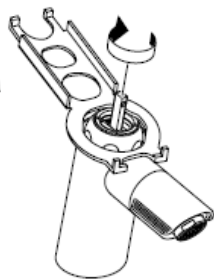
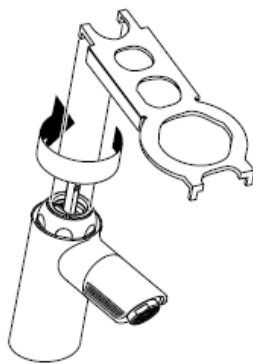
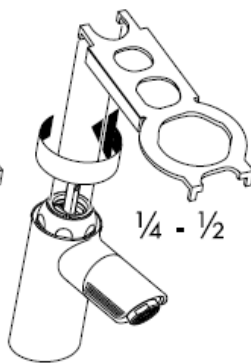
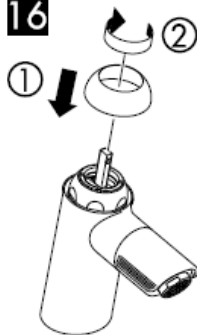
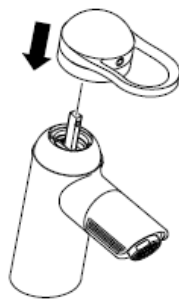
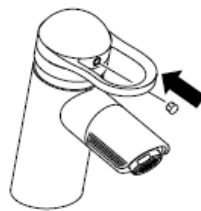
12**13****14****15****16****17****18****19**

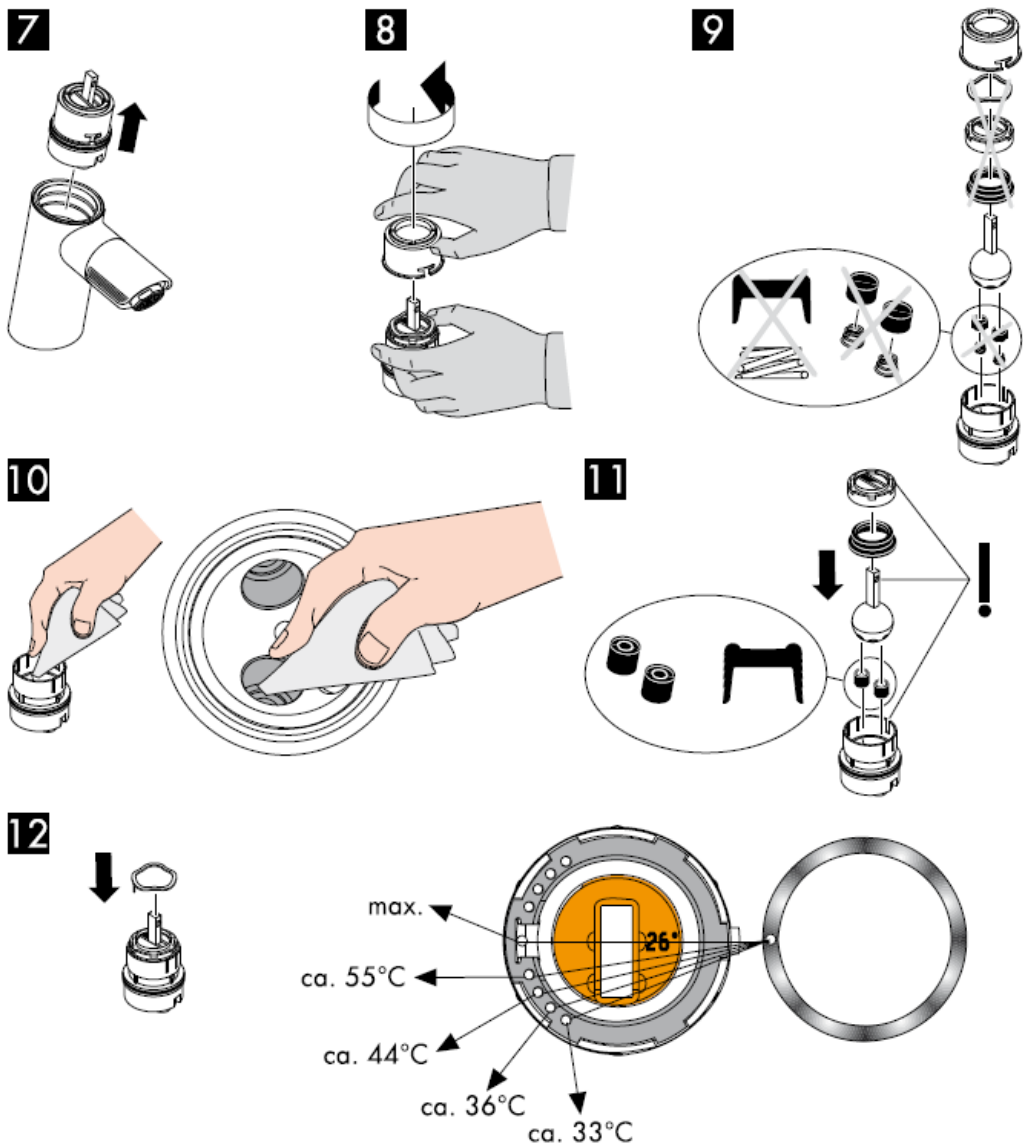

Obmedzenie teplej vody: teplota teplej vody 60 °C, teplota studenej vody 10 °C, tlak prúdu 0,3 MPa.
 (1 MPa = 10 bar = 147 PSI)

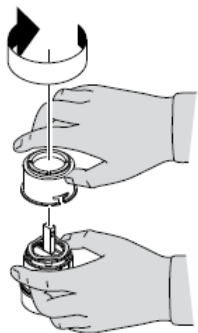
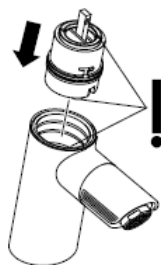
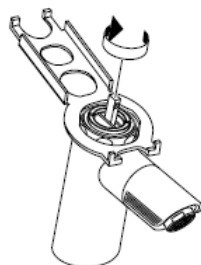
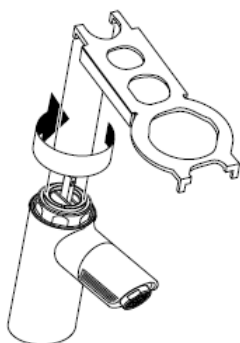
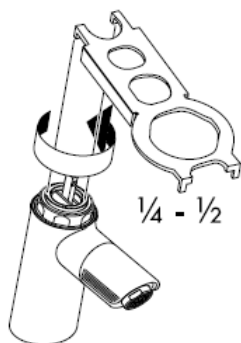
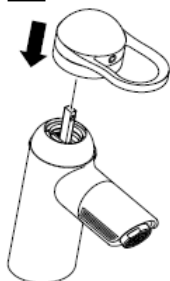
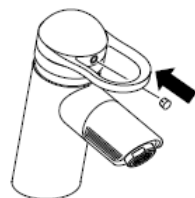
13**14****15****16****17****18****19****20****21****22**

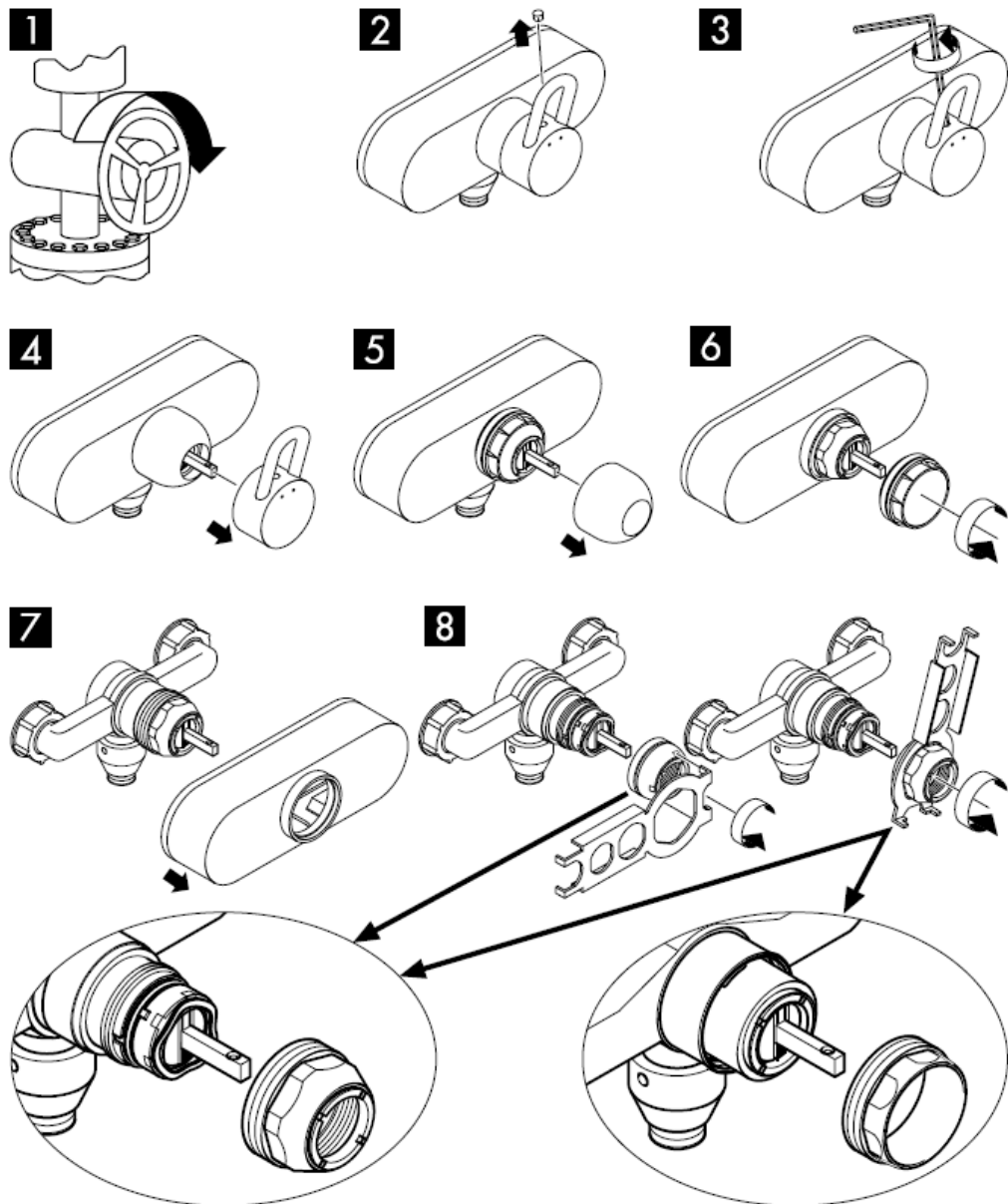

vid strana 8

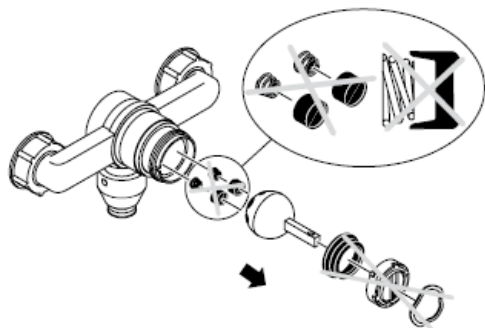
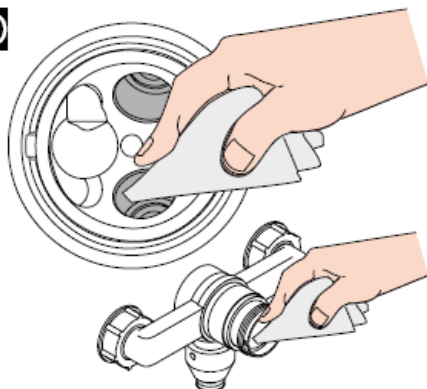
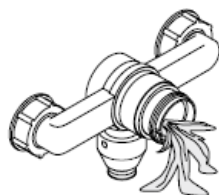
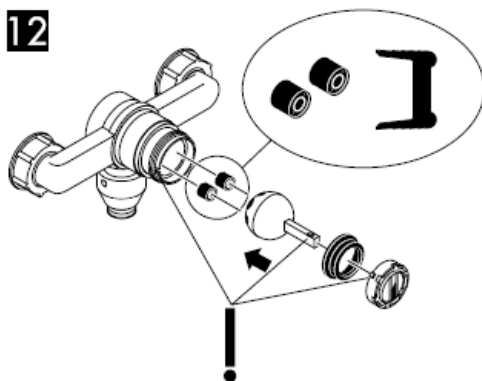
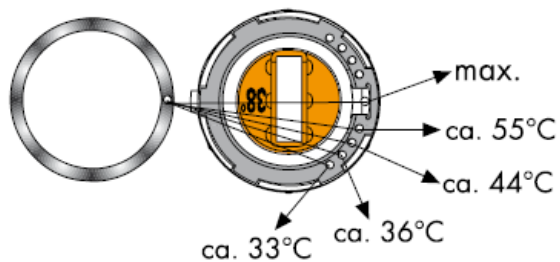
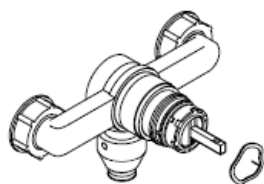
9**10****11****12****13**

Obmedzenie teplej vody: teplota teplej vody 60 °C, teplota studené vody 10 °C, tlak prúdu 0,3 MPa.
(1 MPa = 10 bar = 147 PSI)



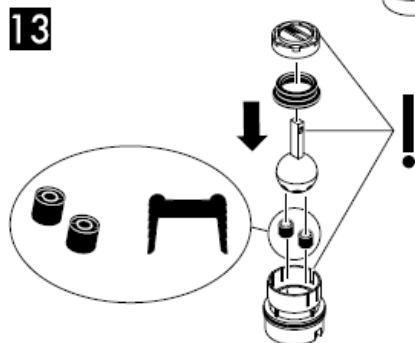
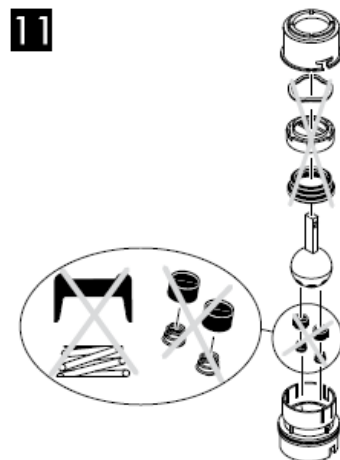
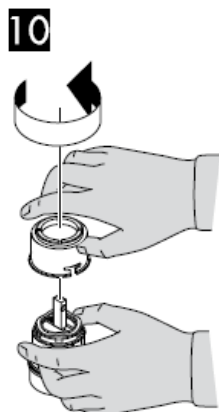

Obmedzenie teplej vody: teplota teplej vody 60 C, teplota studené vody 10 C, tlak prúdu 0,3 MPa.
(1 MPa = 10 bar = 147 PSI)

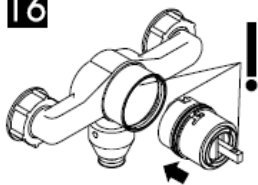
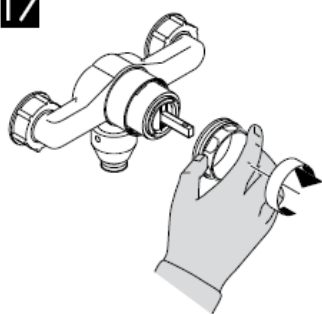
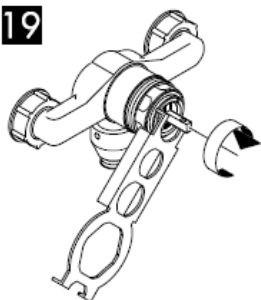
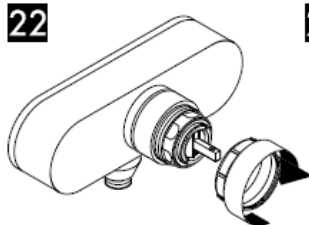
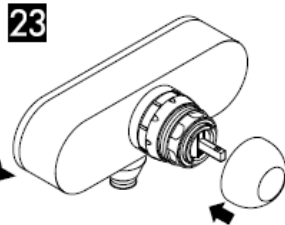
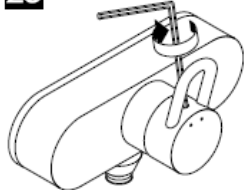
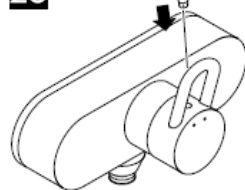
15**16****17****18****19****20****21****22****23****24****25****26**

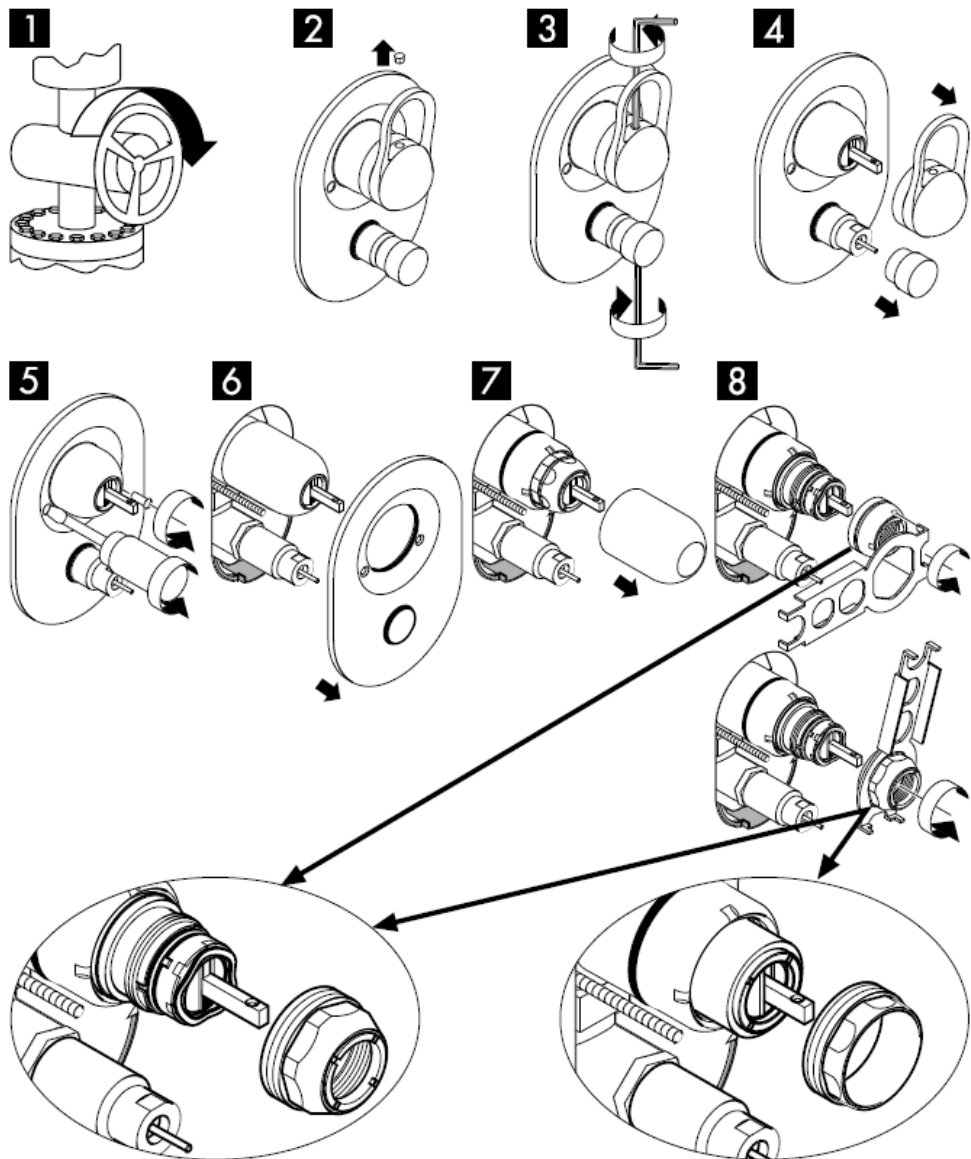

viď strana 13

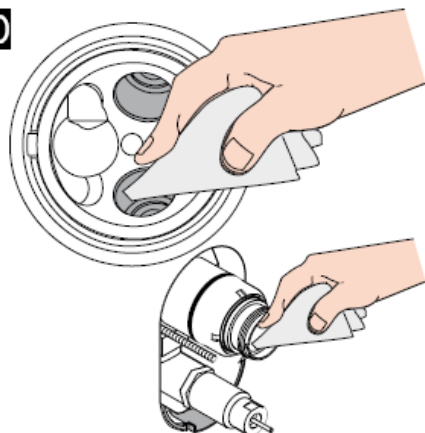
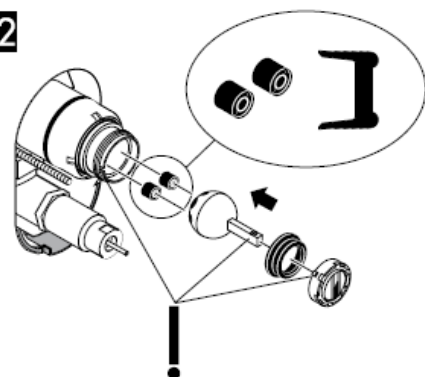
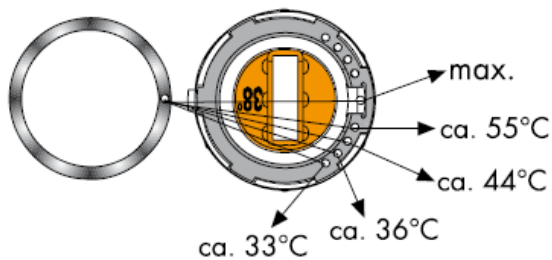
9**10****11****12****13**

Obmedzenie teplej vody: teplota teplej vody 60 °C, teplota studené vody 10 °C, tlak prúdu 0,3 MPa.
(1 MPa = 10 bar = 147 PSI)

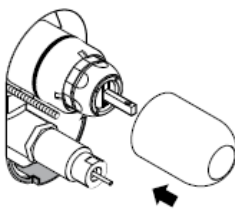
14**15****16****17****18****19****20****21****22****23**

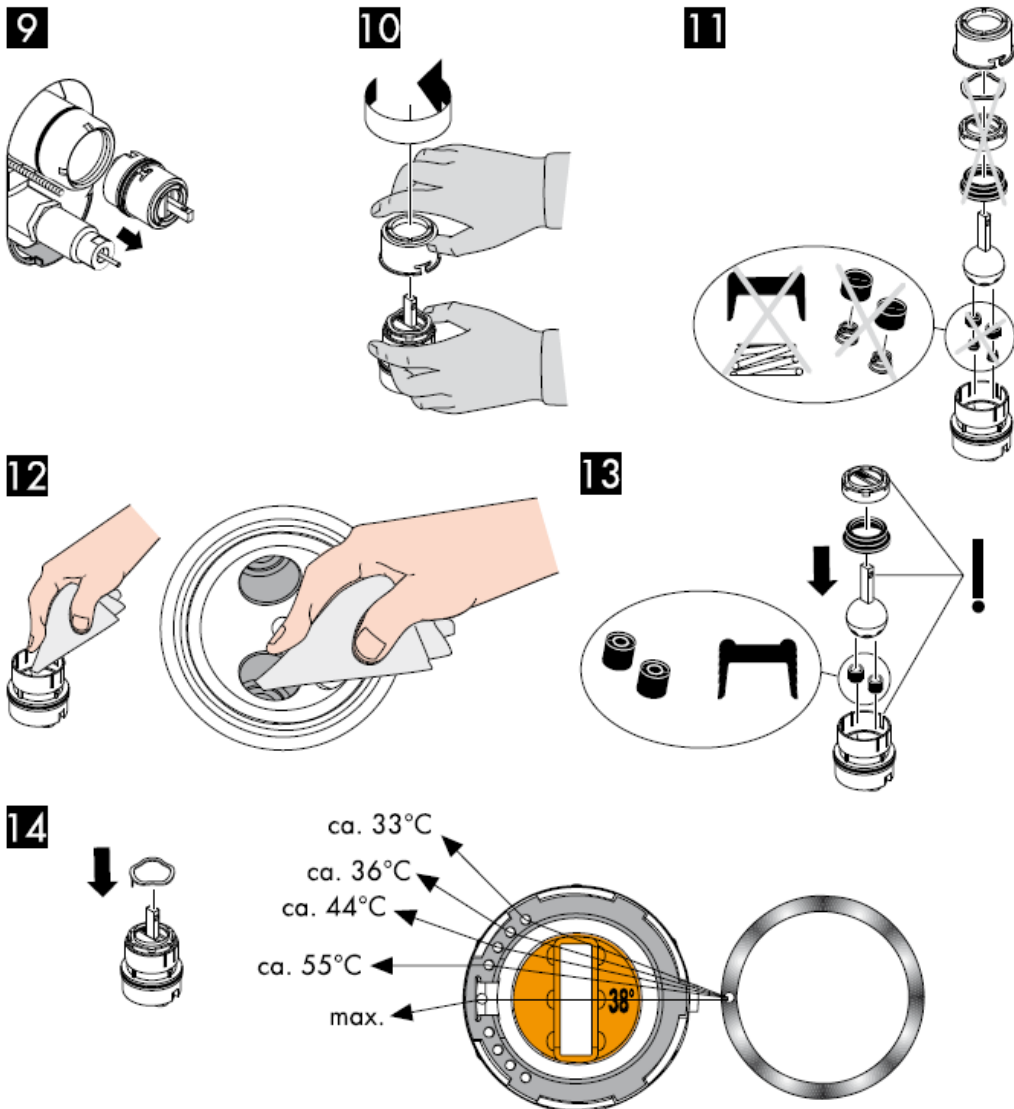

Obmedzenie teplej vody: teplota teplej vody 60 C, teplota studenej vody 10 C, tlak prúdu 0,3 MPa.
 (1 MPa = 10 bar = 147 PSI)

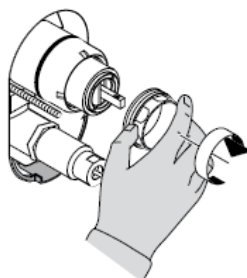
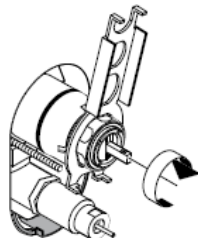
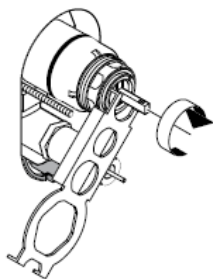
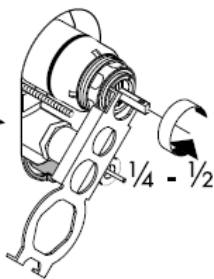
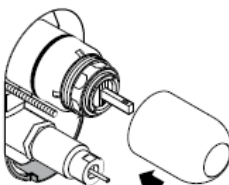
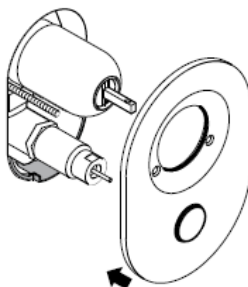
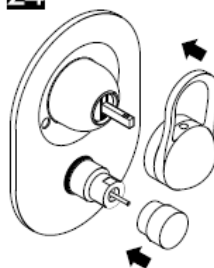
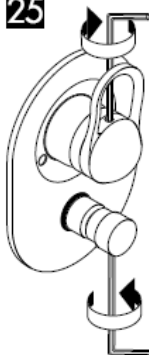
15**16****17****18****19****20****21****22****23****24****25****26****hansgrohe**

组装说明



Service Set
98804000

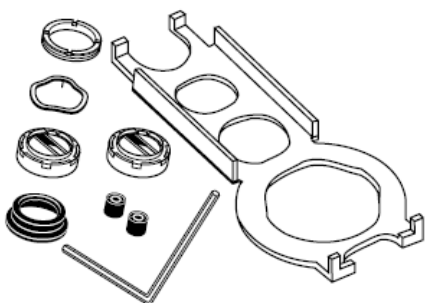

Service Set
13952000

hansgrohe

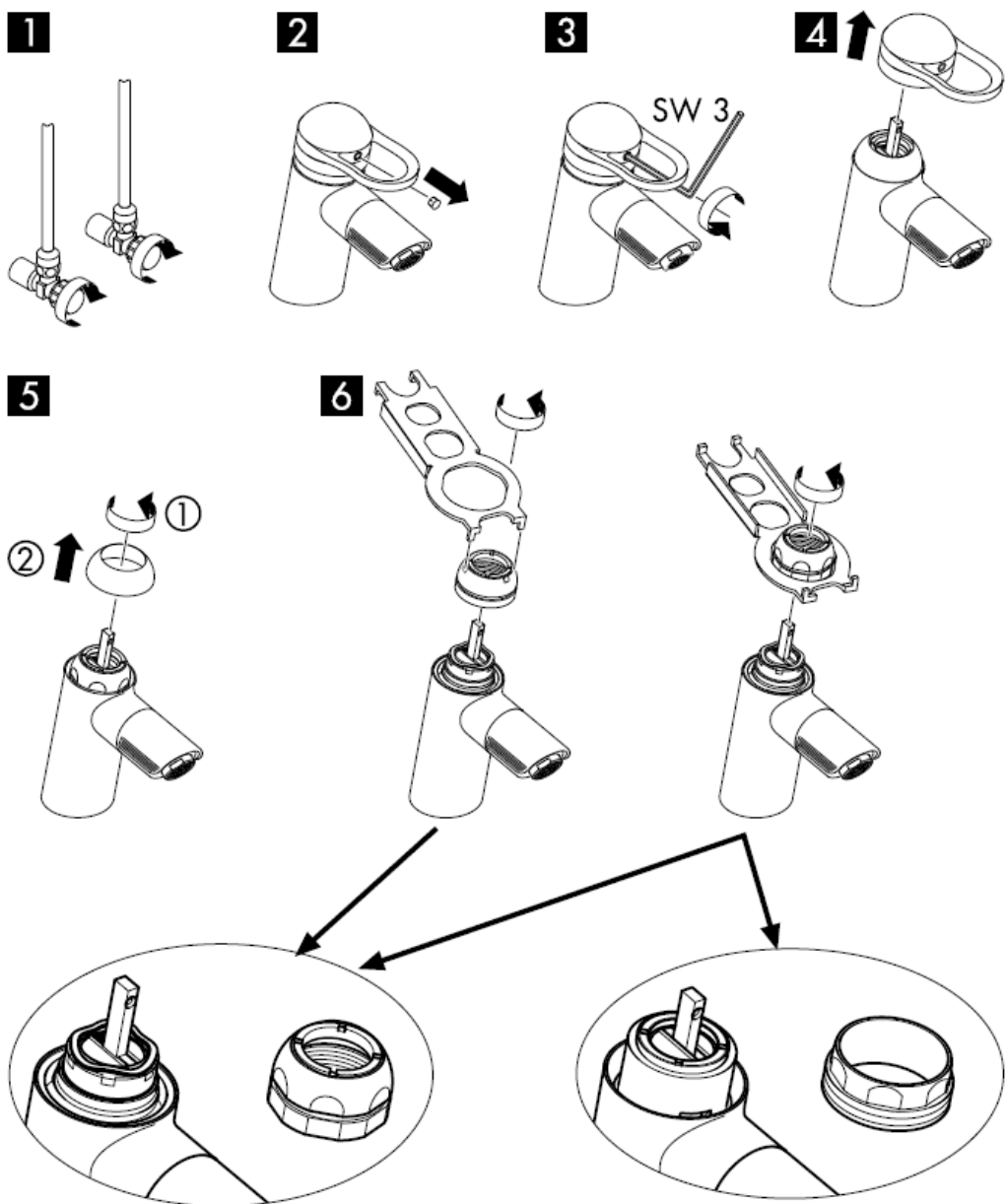

参见第页 3

7



8



9

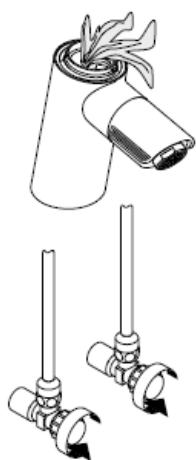

10



11

热水限制：热水温度60 C，冷水温度10 C，流动压力3 bar
(1 MPa = 10 bar = 147 PSI)

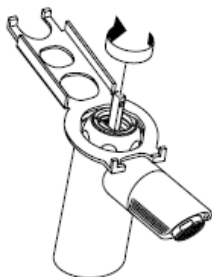
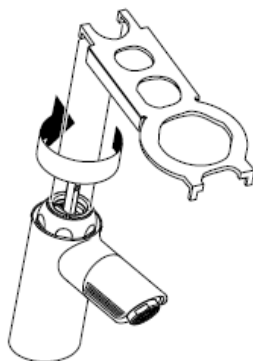
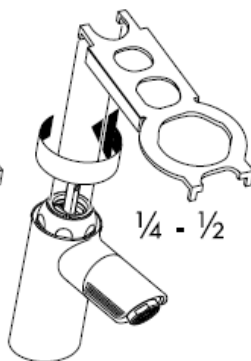
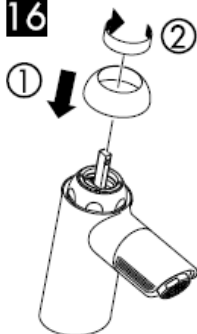
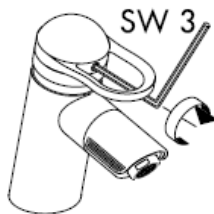
12**13****14****15****16****17****18****19**

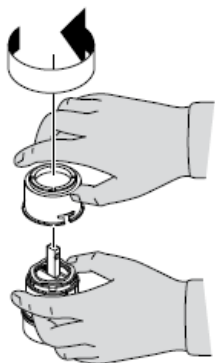
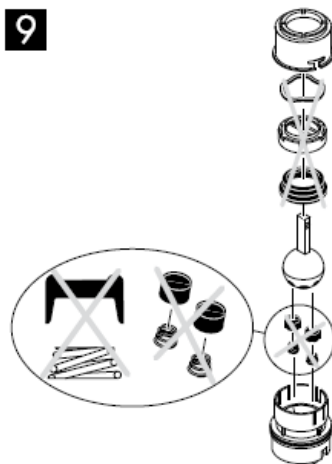
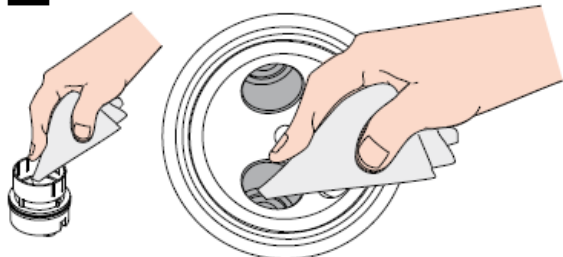
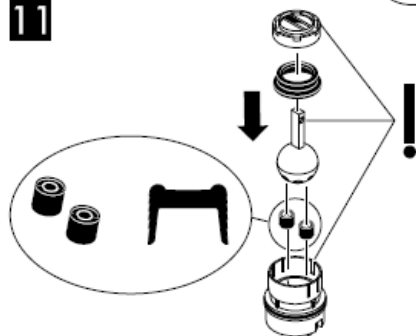
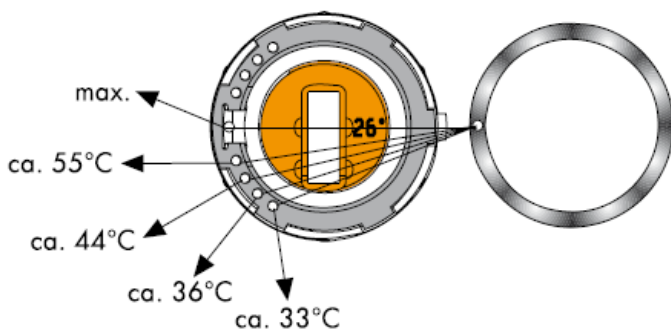
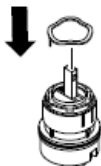
7**8****9****10****11****12**

热水限制：热水温度60 C，冷水温度10 C，流动压力3 bar
(1 MPa = 10 bar = 147 PSI)

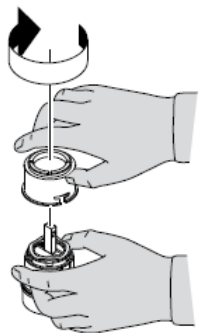
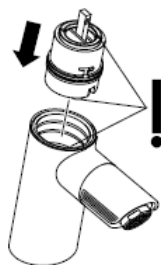
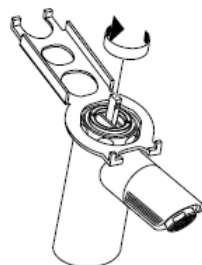
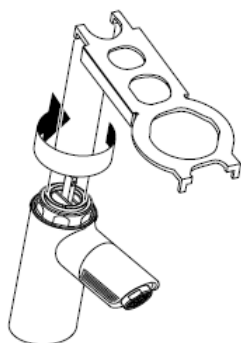
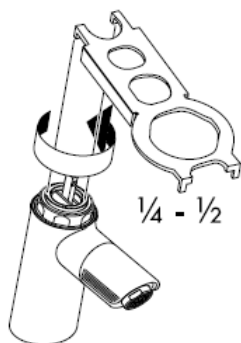
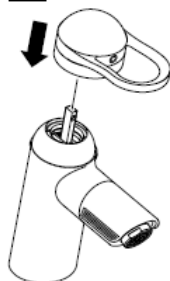
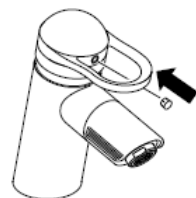
13**14****15****16****17****18****19****20****21****22**

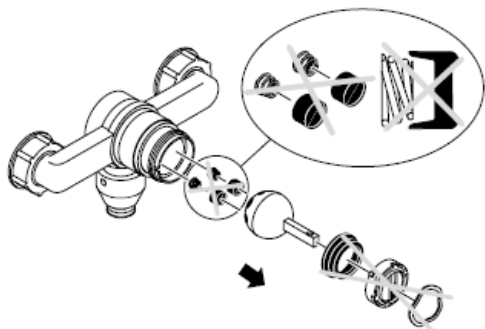
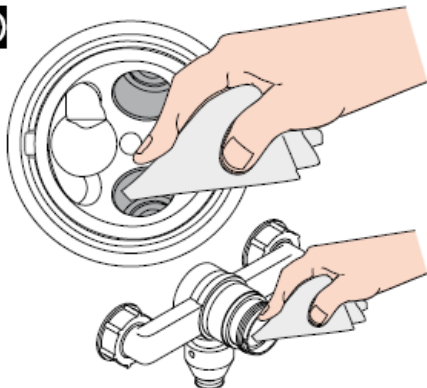
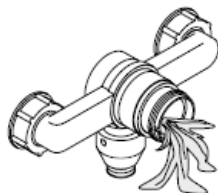
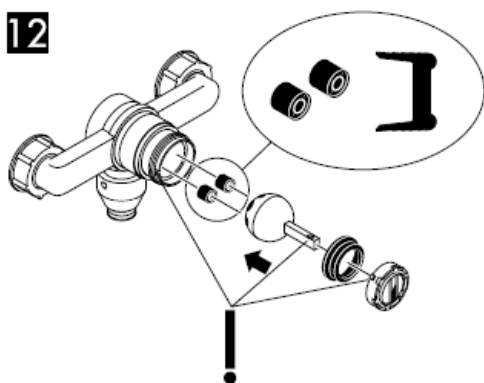
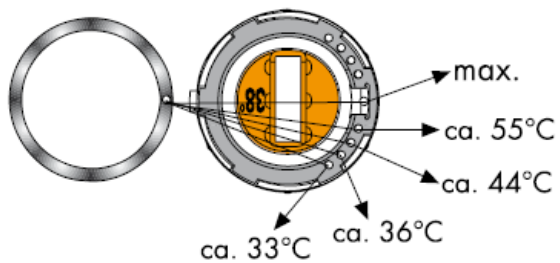
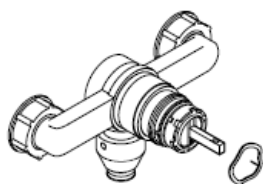

参见第 8 页

9**10****11****12****13**

热水限制：热水温度60 C，冷水温度10 C，流动压力3 bar
(1 MPa = 10 bar = 147 PSI)



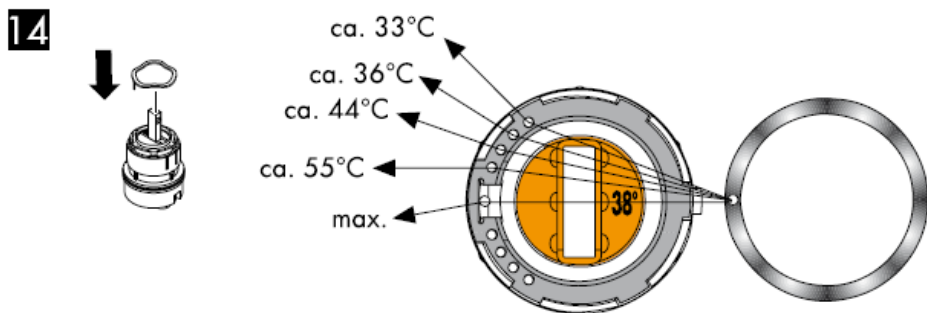
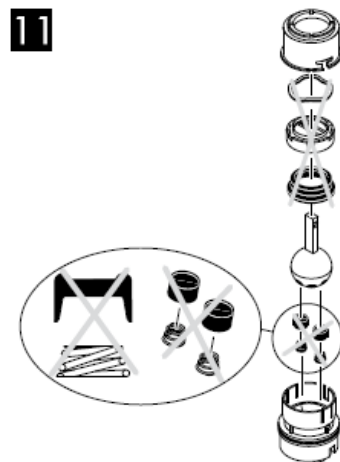
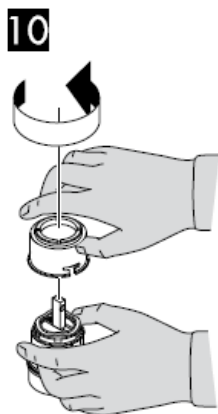

热水限制：热水温度60 C，冷水温度10 C，流动压力3 bar
(1 MPa = 10 bar = 147 PSI)

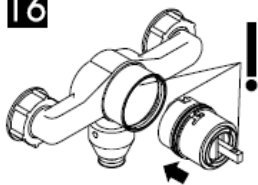
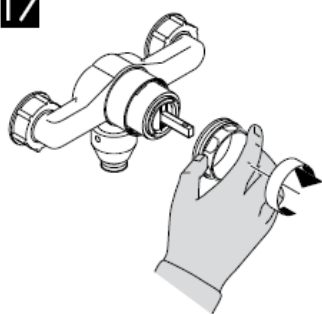
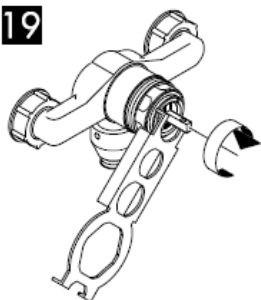
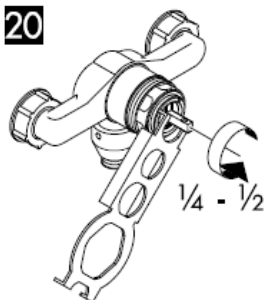
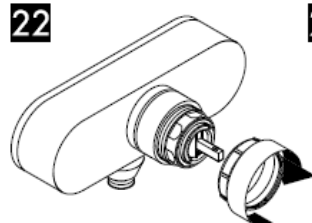
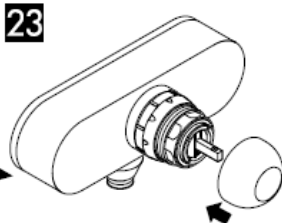
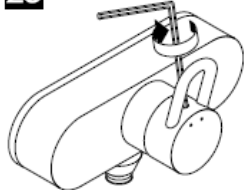
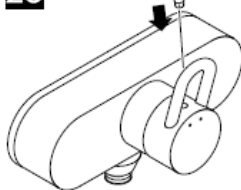
15**16****17****18****19****20****21****22****23****24****25****26**

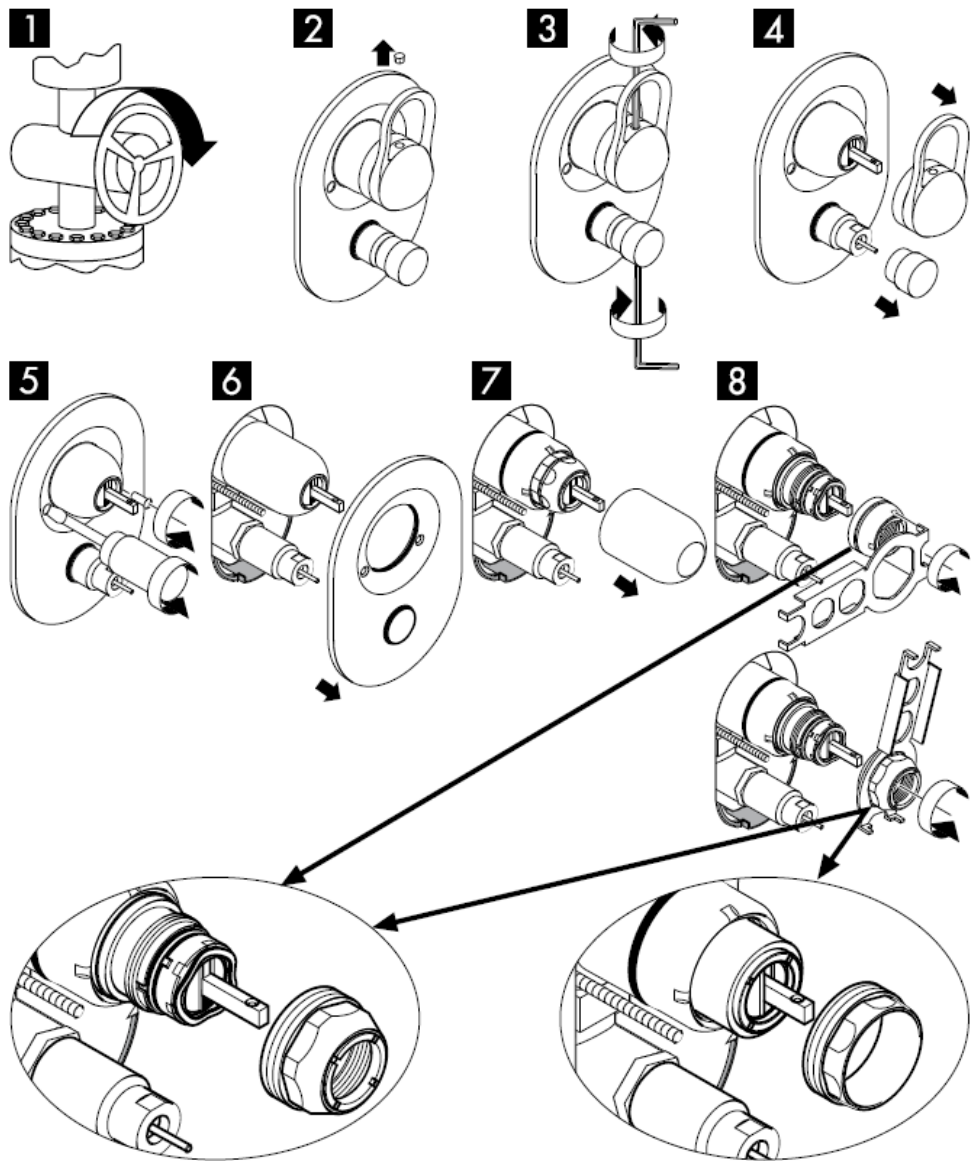

参见第页 13

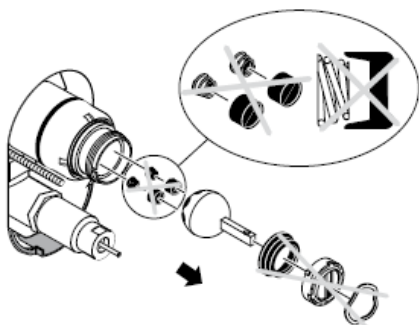
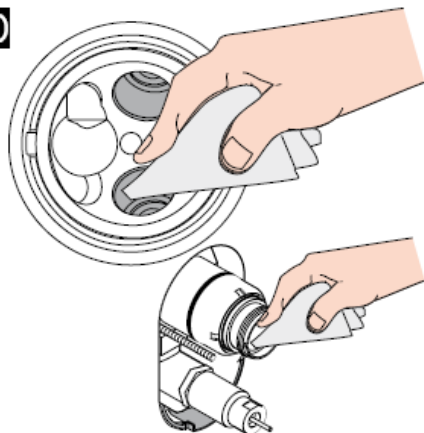
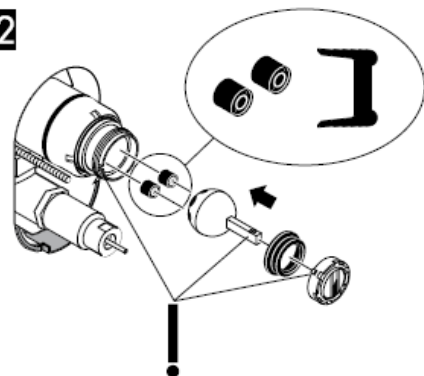
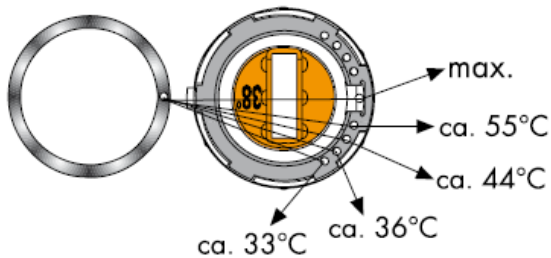
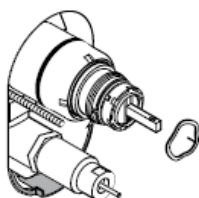
9**10****11****12****13**

热水限制：热水温度60 C，冷水温度10 C，流动压力3 bar
(1 MPa = 10 bar = 147 PSI)

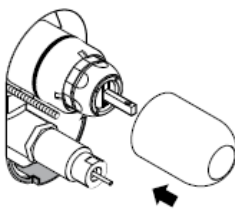
14**15****16****17****18****19****20****21****22****23**

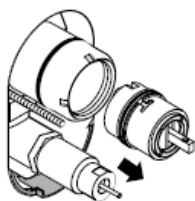
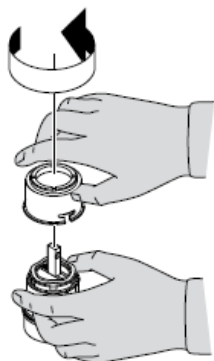
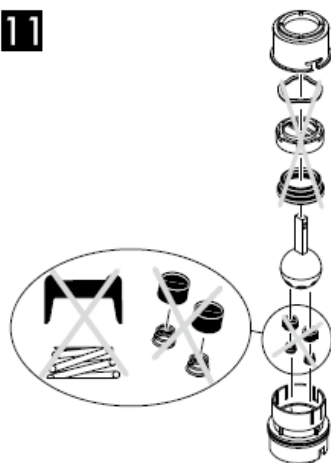
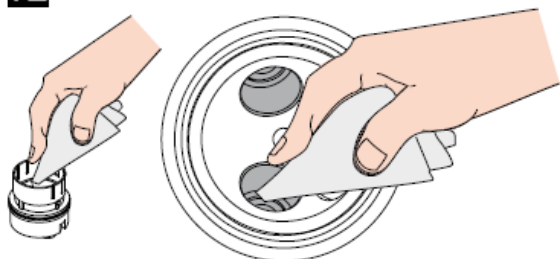
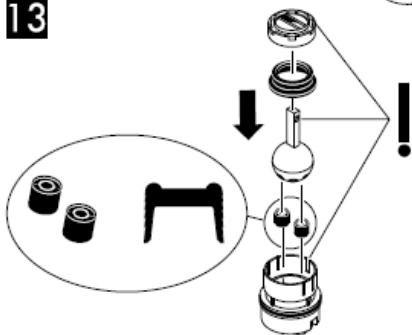
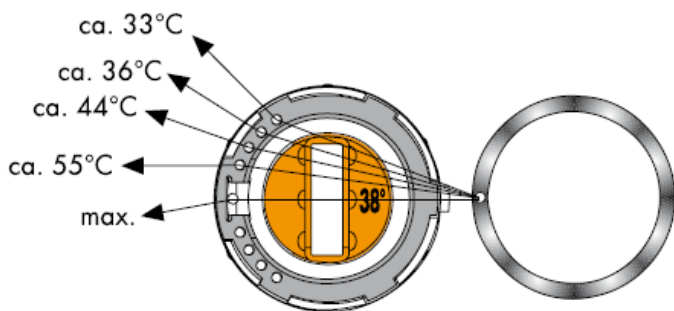
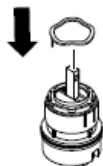
9**10****11****12****13****14**

热水限制：热水温度60 C，冷水温度10 C，流动压力3 bar
(1 MPa = 10 bar = 147 PSI)

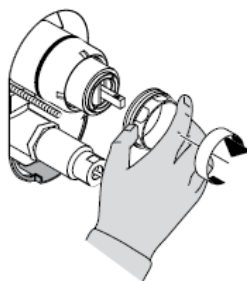
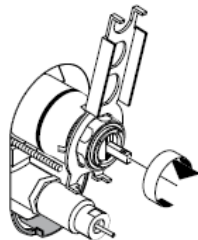
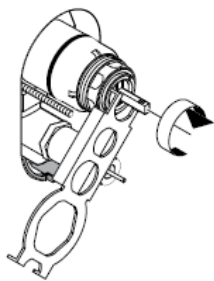
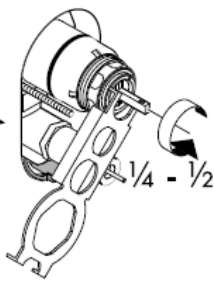
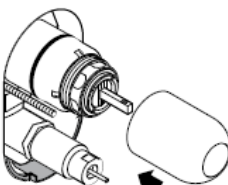
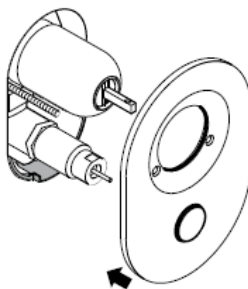
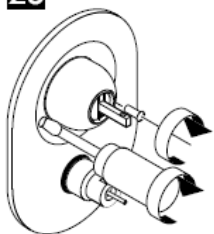
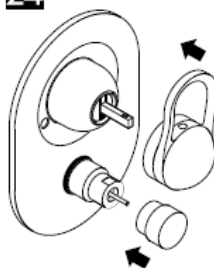
15**16****17****18****19****20****21****22****23****24****25****26****hansgrohe**

Инструкция по монтажу



Service Set
98804000

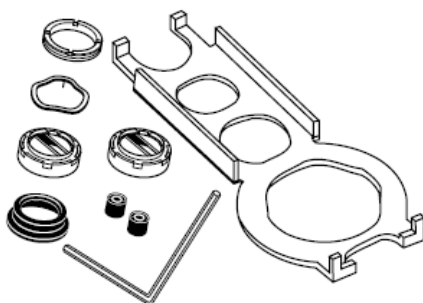

Service Set
13952000

hansgrohe

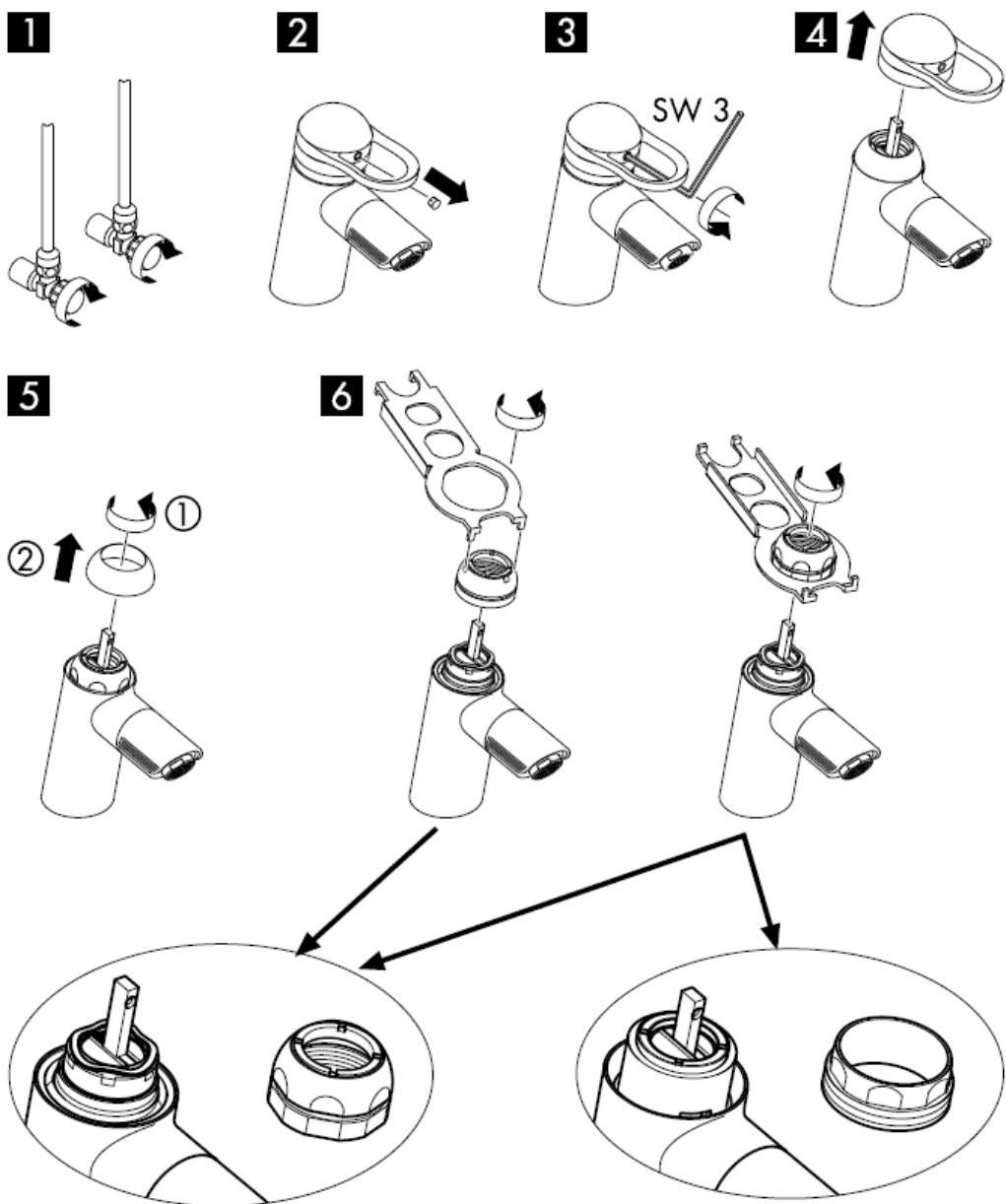

см. стр. 3

7



8



9

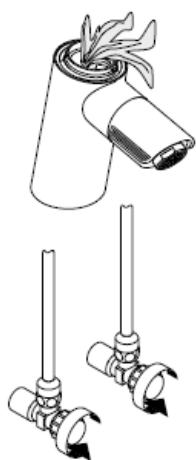

10



11

Ограничение расхода горячей воды: температура горячей воды 60 С, температура холодной воды 10 С, давление 0,3 МПа.
(1 МПа = 10 bar = 147 PSI)

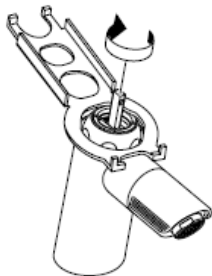
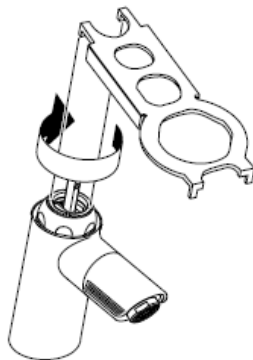
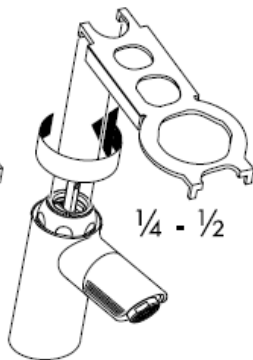
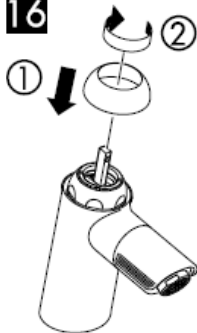
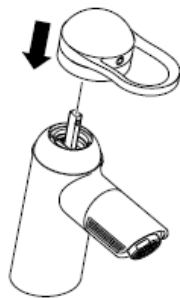
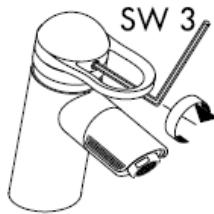
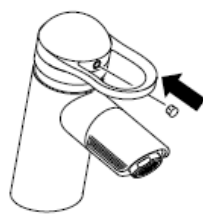
12**13****14****15****16****17****18****19**

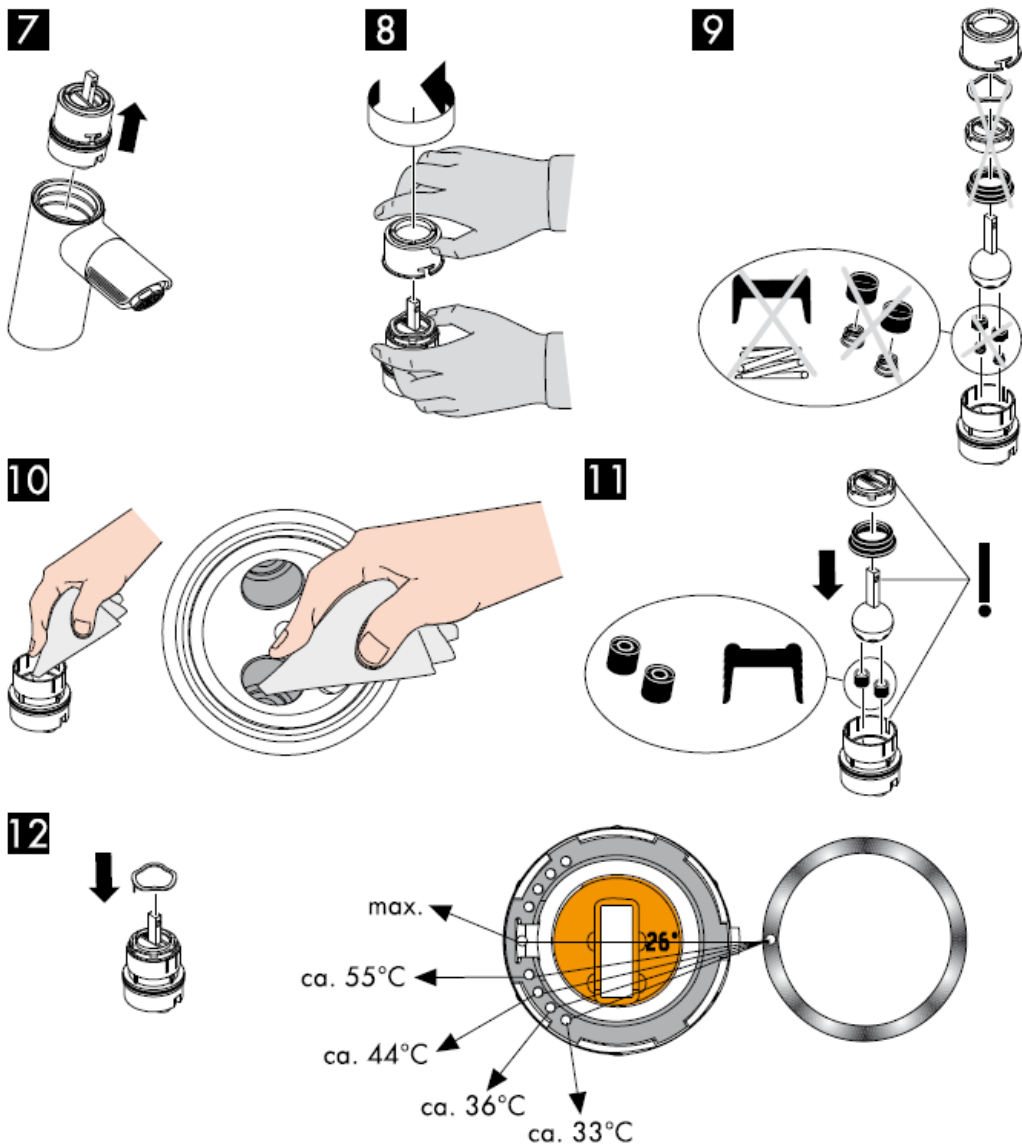

Ограничение расхода горячей воды: температура горячей воды 60 С, температура холодной воды 10 С, давление 0,3 МПа.
 (1 МПа = 10 bar = 147 PSI)

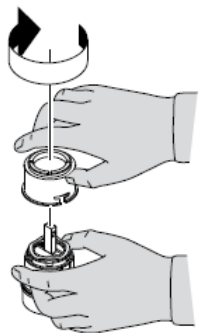
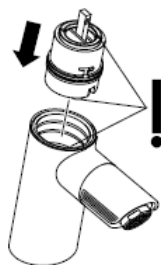
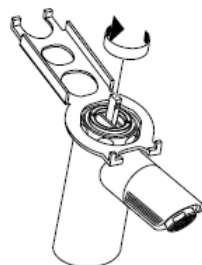
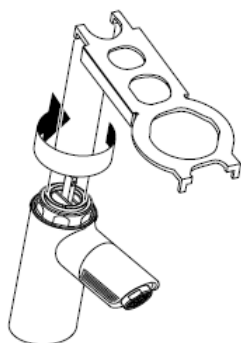
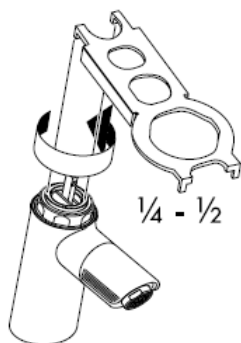
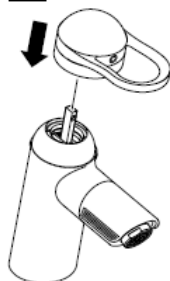
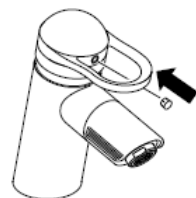
13**14****15****16****17****18****19****20****21****22**

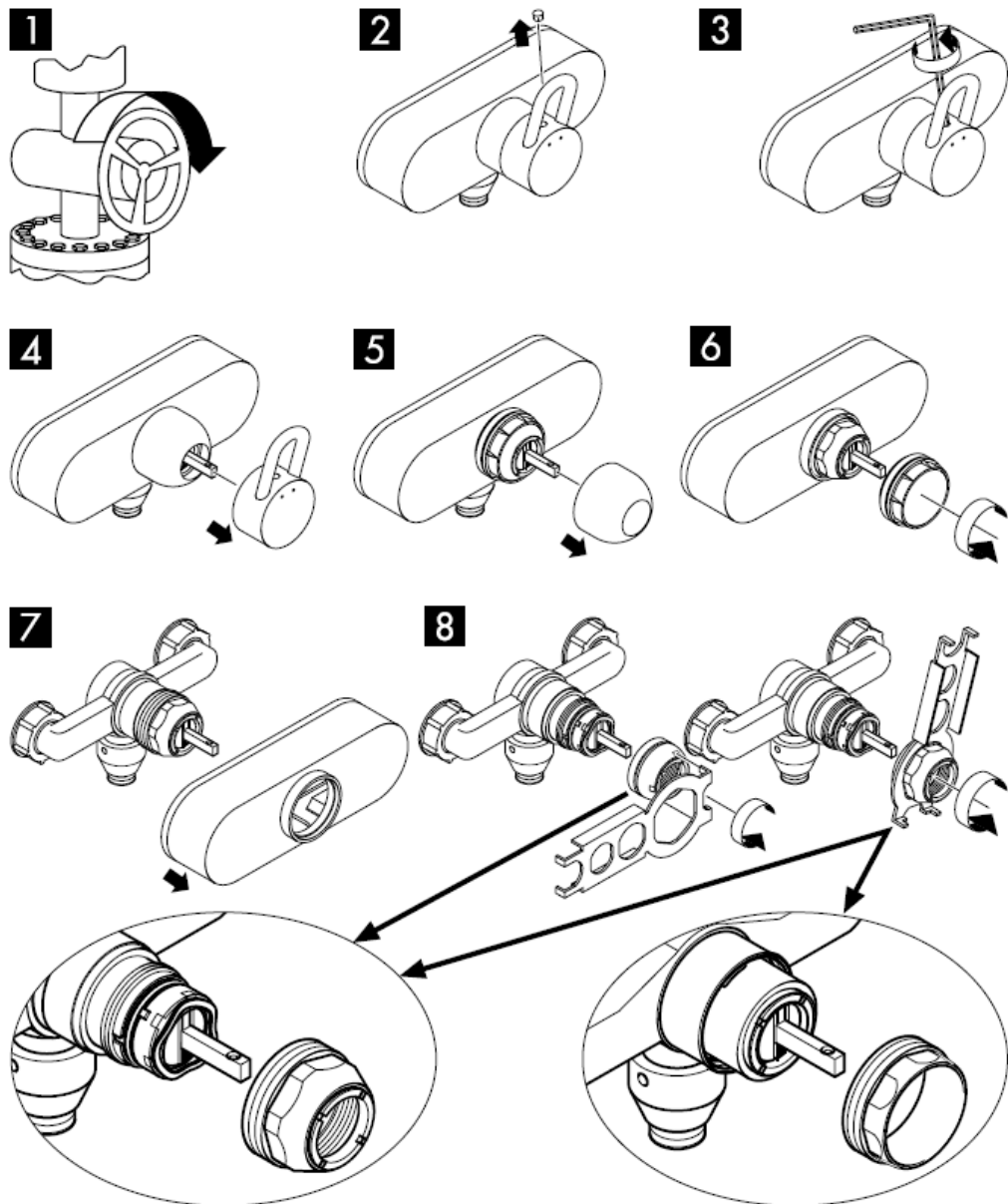

см. стр. 8

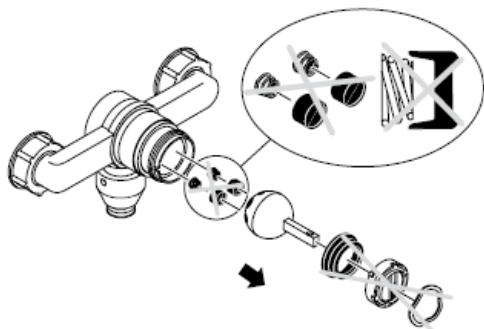
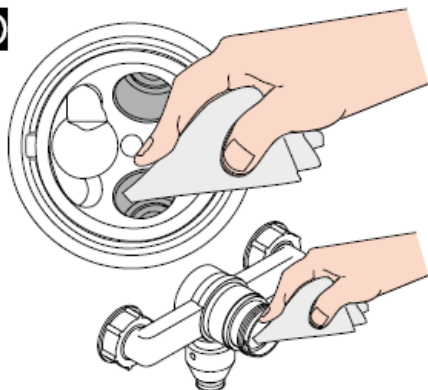
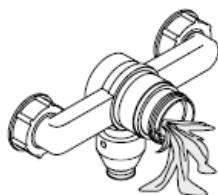
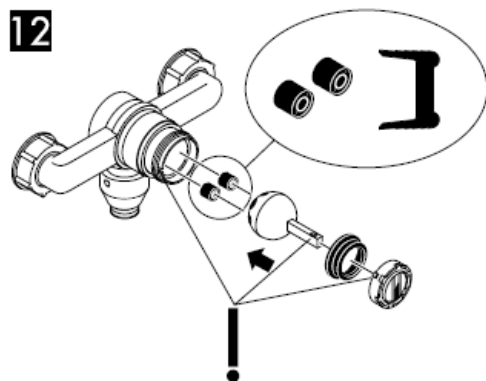
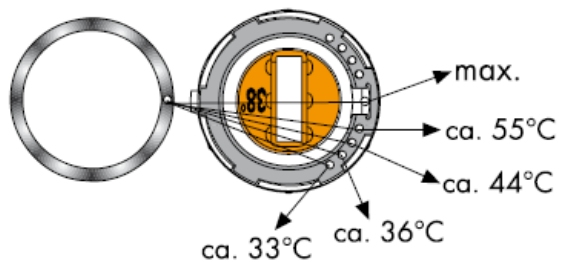
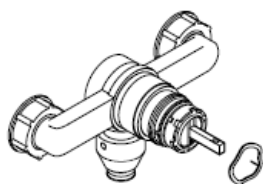
9**10****11****12****13**

Ограничение расхода горячей воды: температура горячей воды 60 С, температура холодной воды 10 С, давление 0,3 МПа.
(1 МПа = 10 bar = 147 PSI)



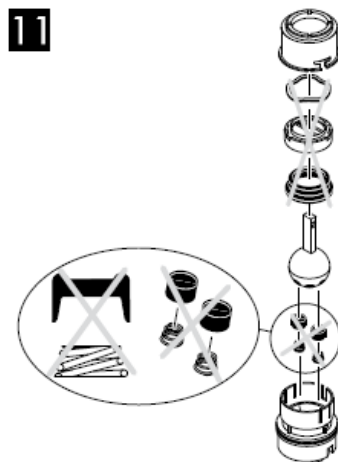
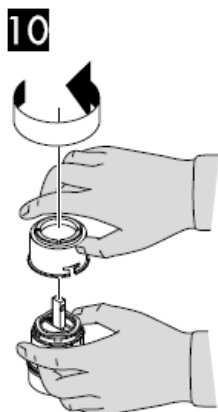
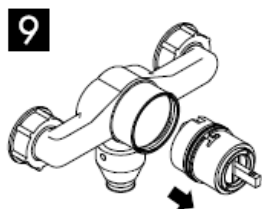

Ограничение расхода горячей воды: температура горячей воды 60 С, температура холодной воды 10 С, давление 0,3 МПа.
(1 МПа = 10 bar = 147 PSI)

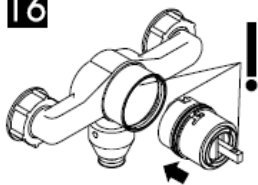
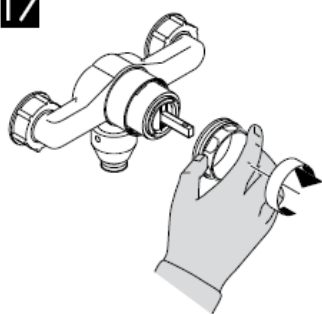
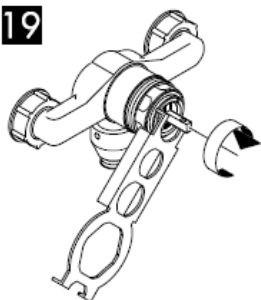
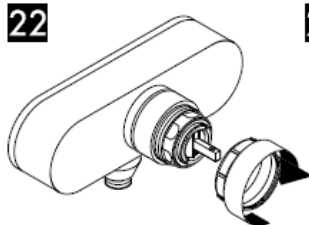
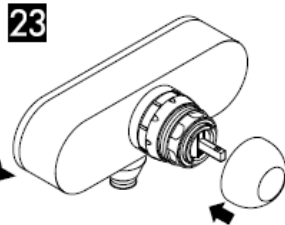
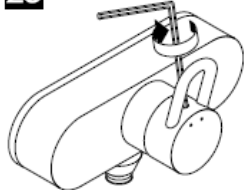
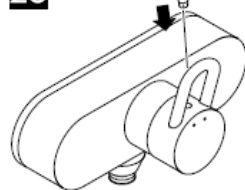
15**16****17****18****19****20****21****22****23****24****25****26**

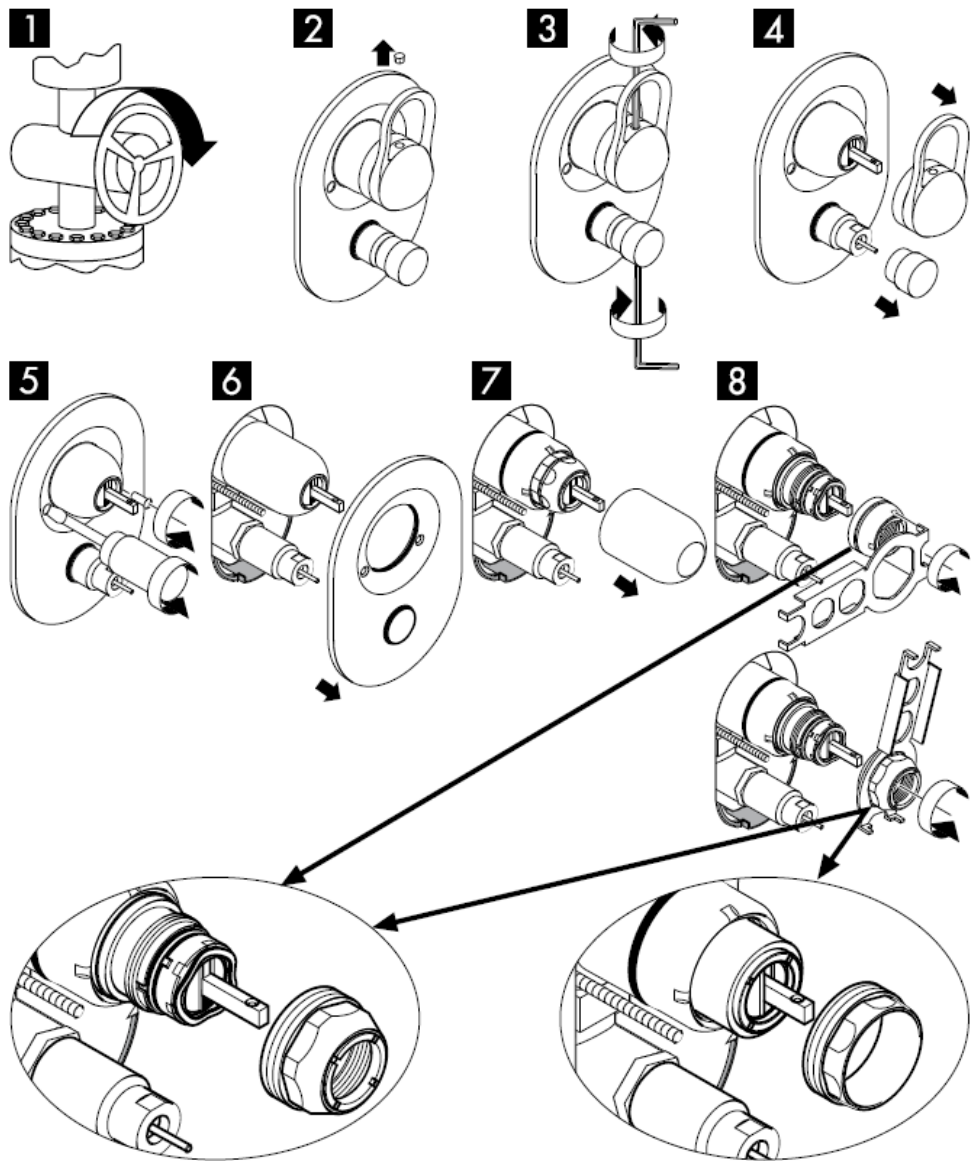

см. стр. 13

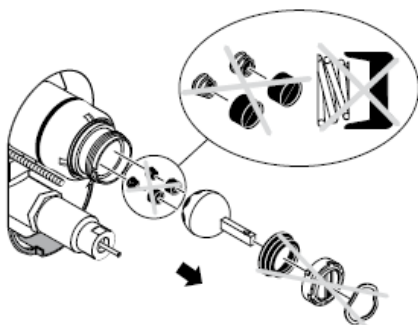
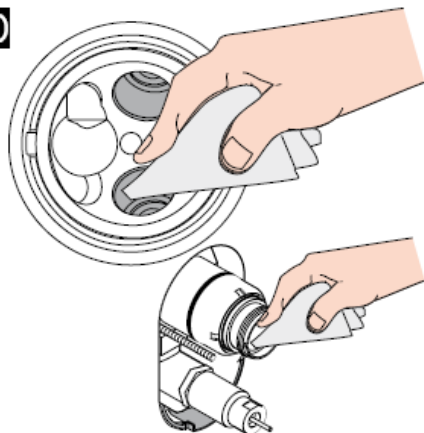
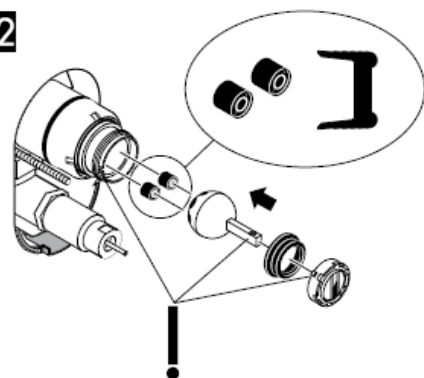
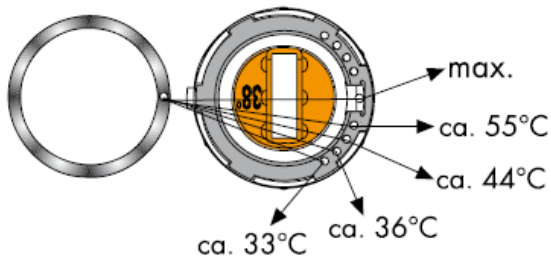
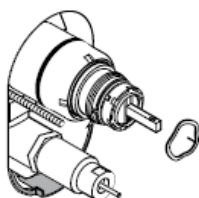
9**10****11****12****13**

Ограничение расхода горячей воды: температура горячей воды 60 С, температура холодной воды 10 С, давление 0,3 МПа.
(1 МПа = 10 bar = 147 PSI)

14**15****16****17****18****19****20****21****22****23**

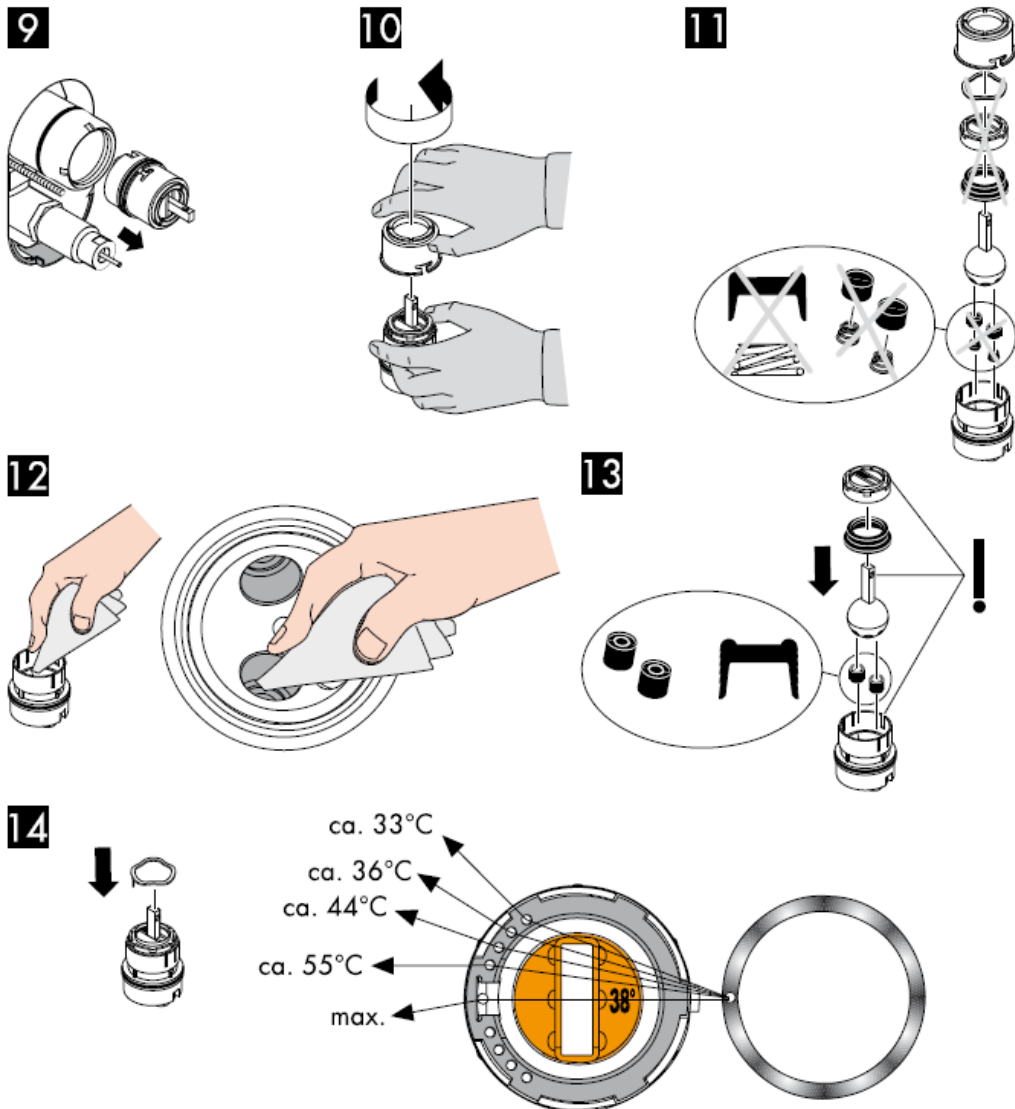

Ограничение расхода горячей воды: температура горячей воды 60 С, температура холодной воды 10 С, давление 0,3 МПа.
 (1 МПа = 10 bar = 147 PSI)

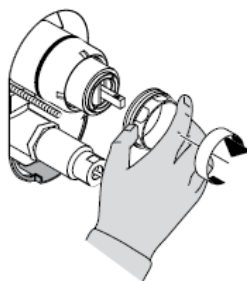
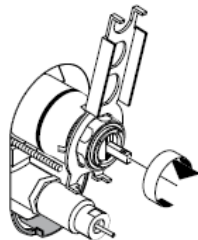
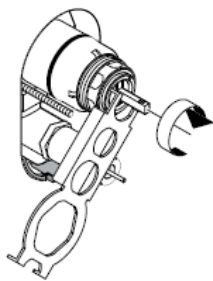
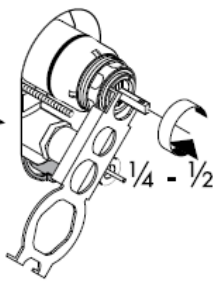
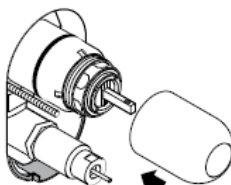
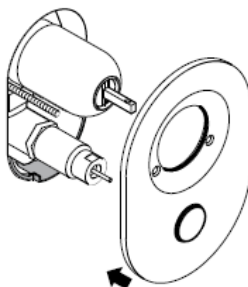
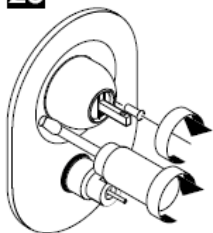
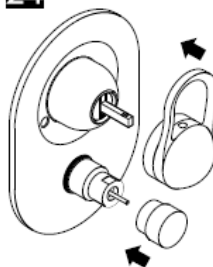
15**16****17****18****19****20****21****22****23****24****25****26****hansgrohe**

Szerelési útmutató



Service Set
98804000

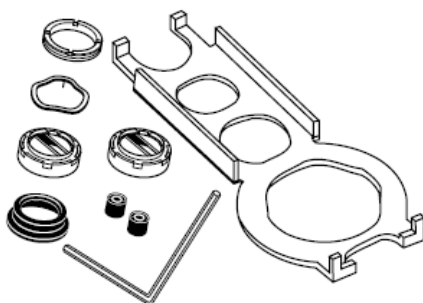

Service Set
13952000

hansgrohe

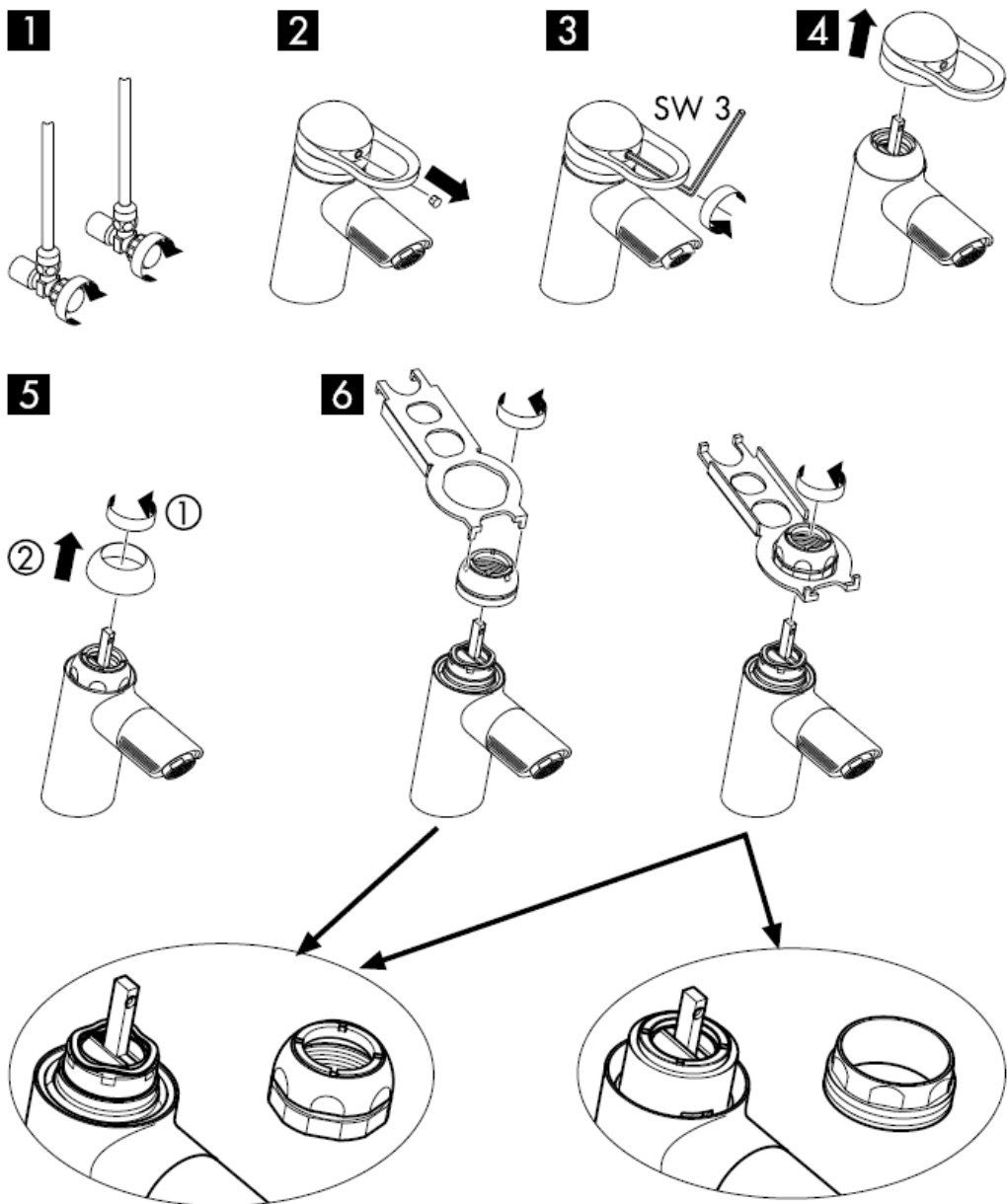

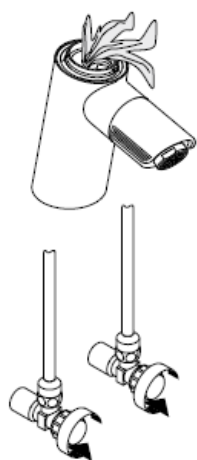
7**8****9****10**

11

Melegvíz-korlátozás: melegvíz-hőmérséklet 60 C, hidegvíz-hőmérséklet 10 C, víznyomás 0,3 MPa.
(1 MPa = 10 bar = 147 PSI)

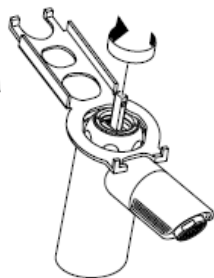
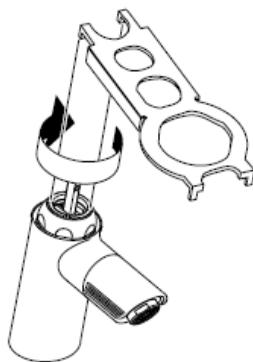
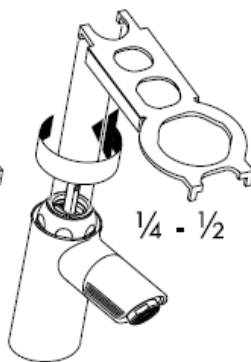
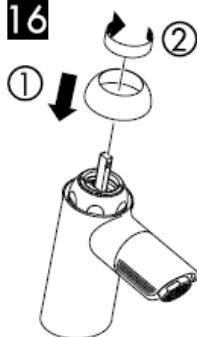
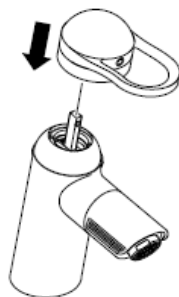
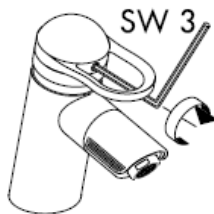
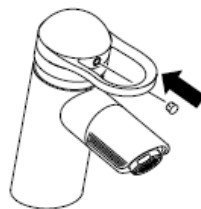
12**13****14****15****16****17****18****19**

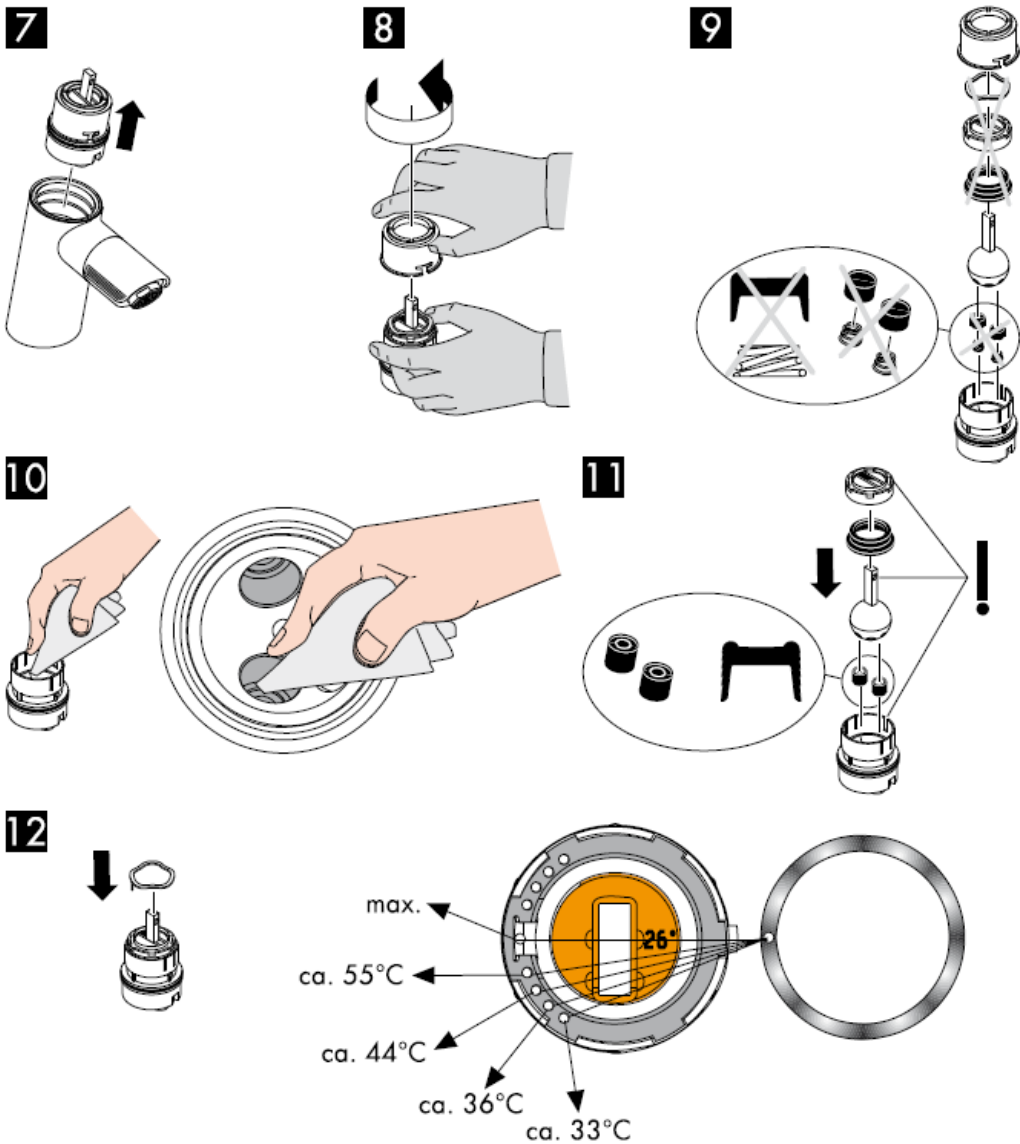

Melegvíz-korlátozás: melegvíz-hőmérséklet 60 C, hidegvíz-hőmérséklet 10 C, víznyomás 0,3 MPa.
 (1 MPa = 10 bar = 147 PSI)

13

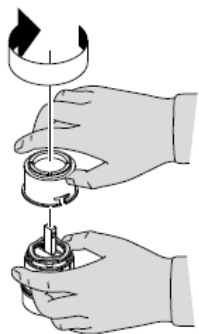

14

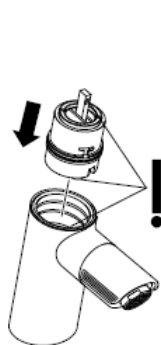

15



16

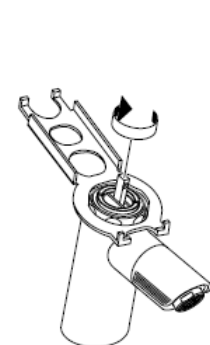

17

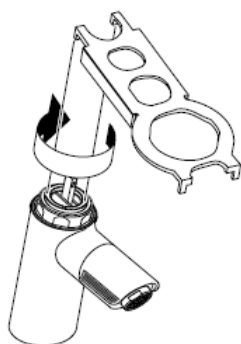

18

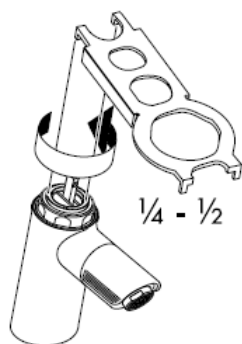

19

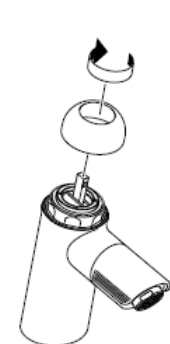

20

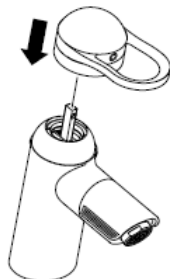

21

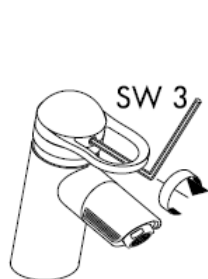

22

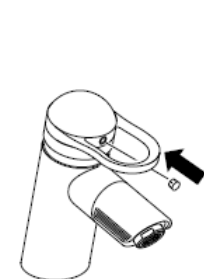

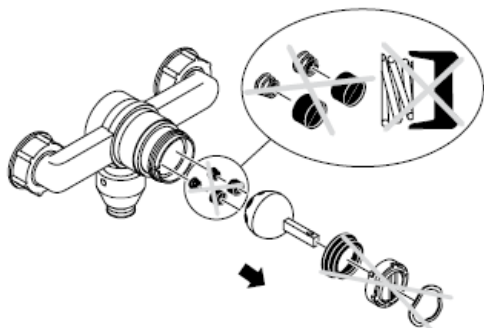
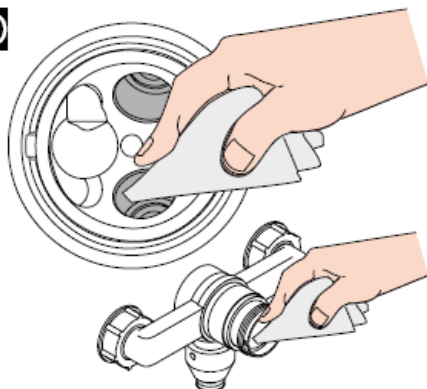
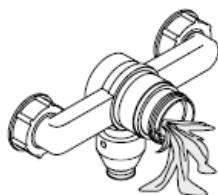
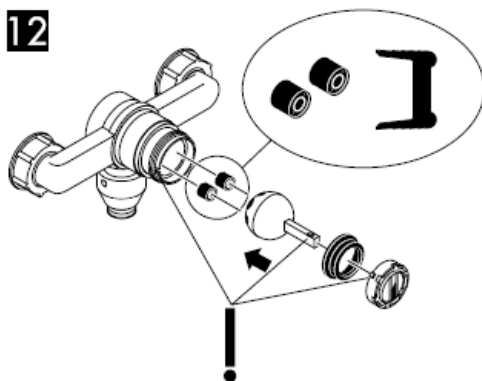
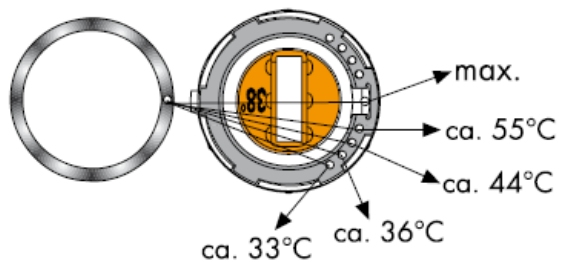
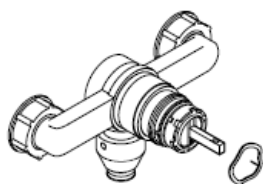

lásd a oldalon 8

9**10****11****12****13**

Melegvíz-korlátozás: melegvíz-hőmérséklet 60 C, hidegvíz-hőmérséklet 10 C, víznyomás 0,3 MPa.
(1 MPa = 10 bar = 147 PSI)



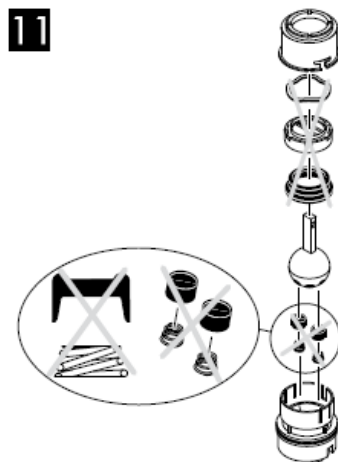
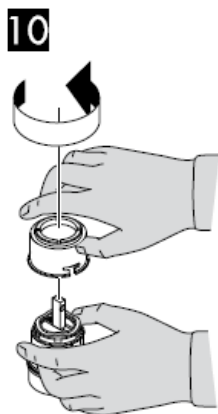

Melegvíz-korlátozás: melegvíz-hőmérséklet 60 C, hidegvíz-hőmérséklet 10 C, víznyomás 0,3 MPa.
(1 MPa = 10 bar = 147 PSI)

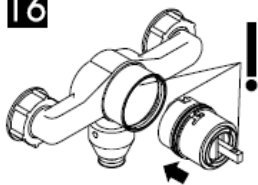
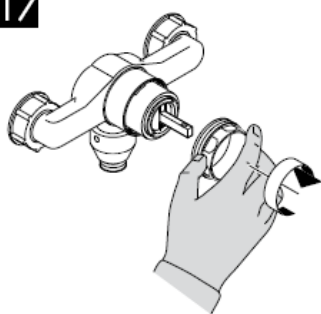
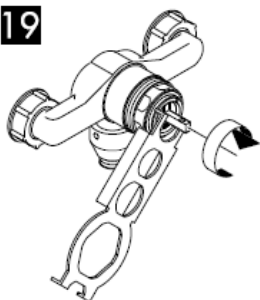
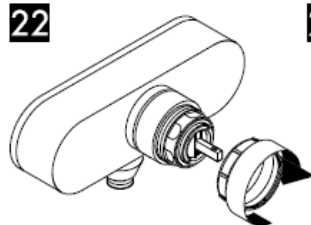
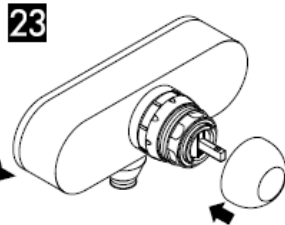
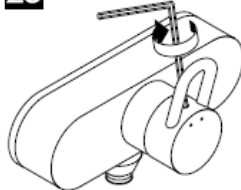
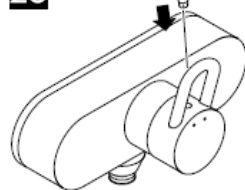
15**16****17****18****19****20****21****22****23****24****25****26**

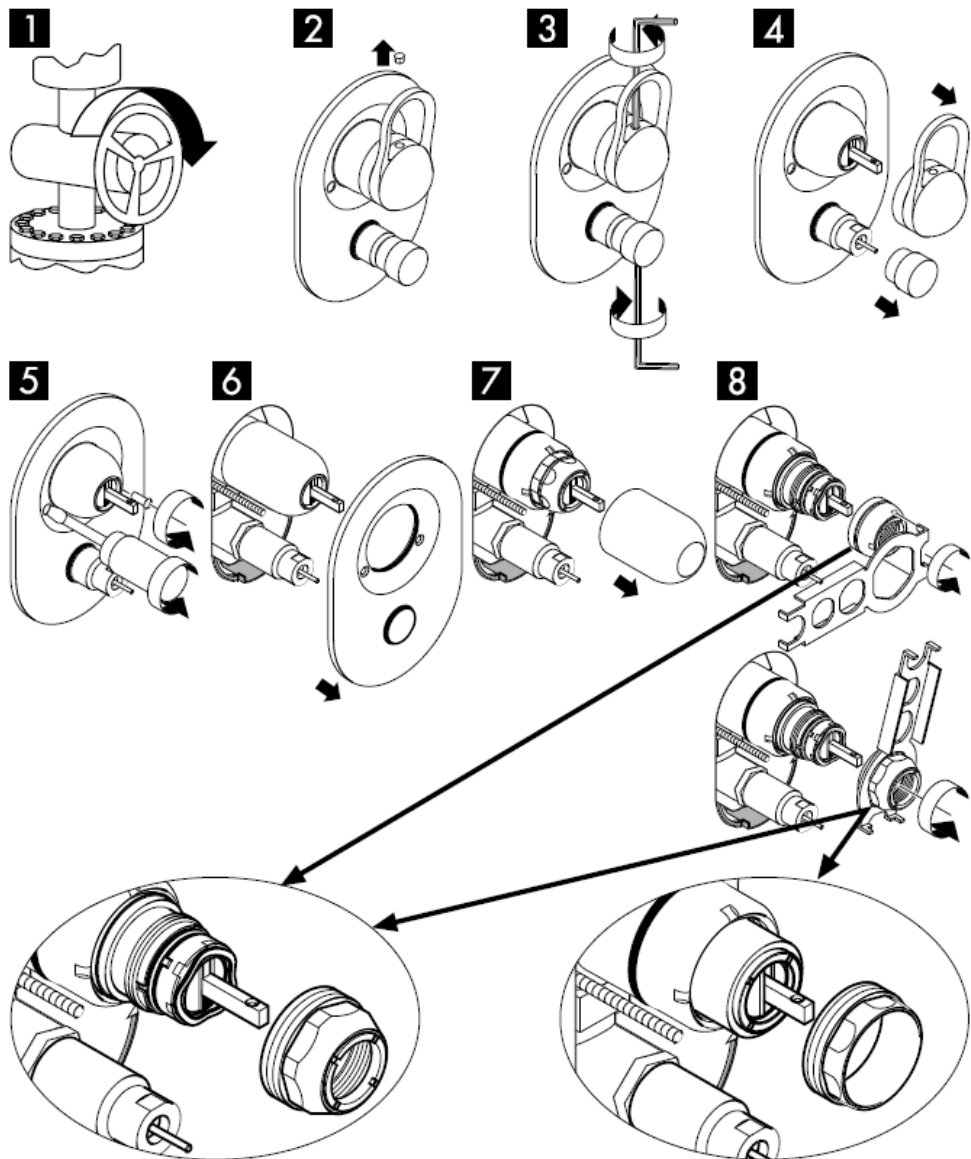

lásd a oldalon 13

9



10

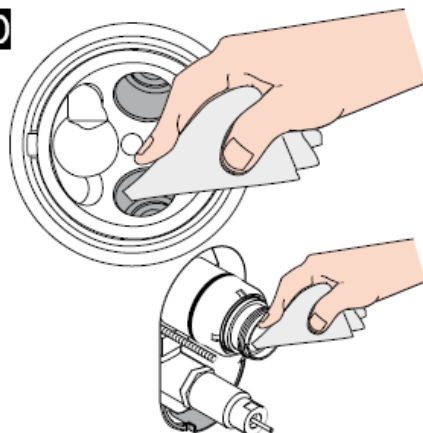

11



12

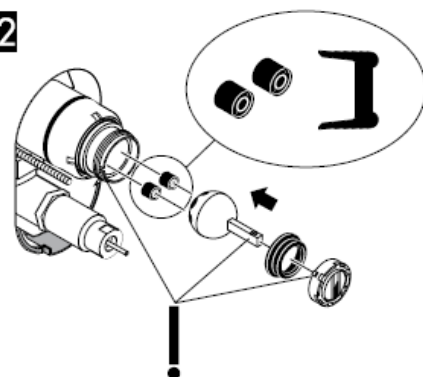

13

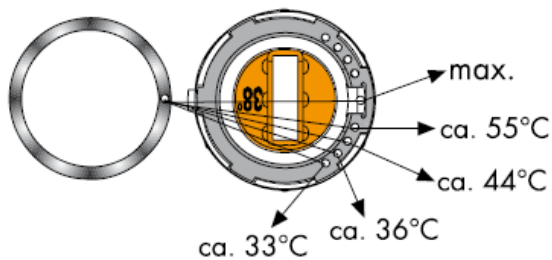

Melegvíz-korlátozás: melegvíz-hőmérséklet 60 C, hidegvíz-hőmérséklet 10 C, víznyomás 0,3 MPa.
(1 MPa = 10 bar = 147 PSI)

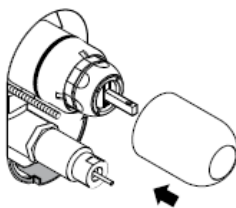
14**15****16****17****18****19****20****21****22****23**

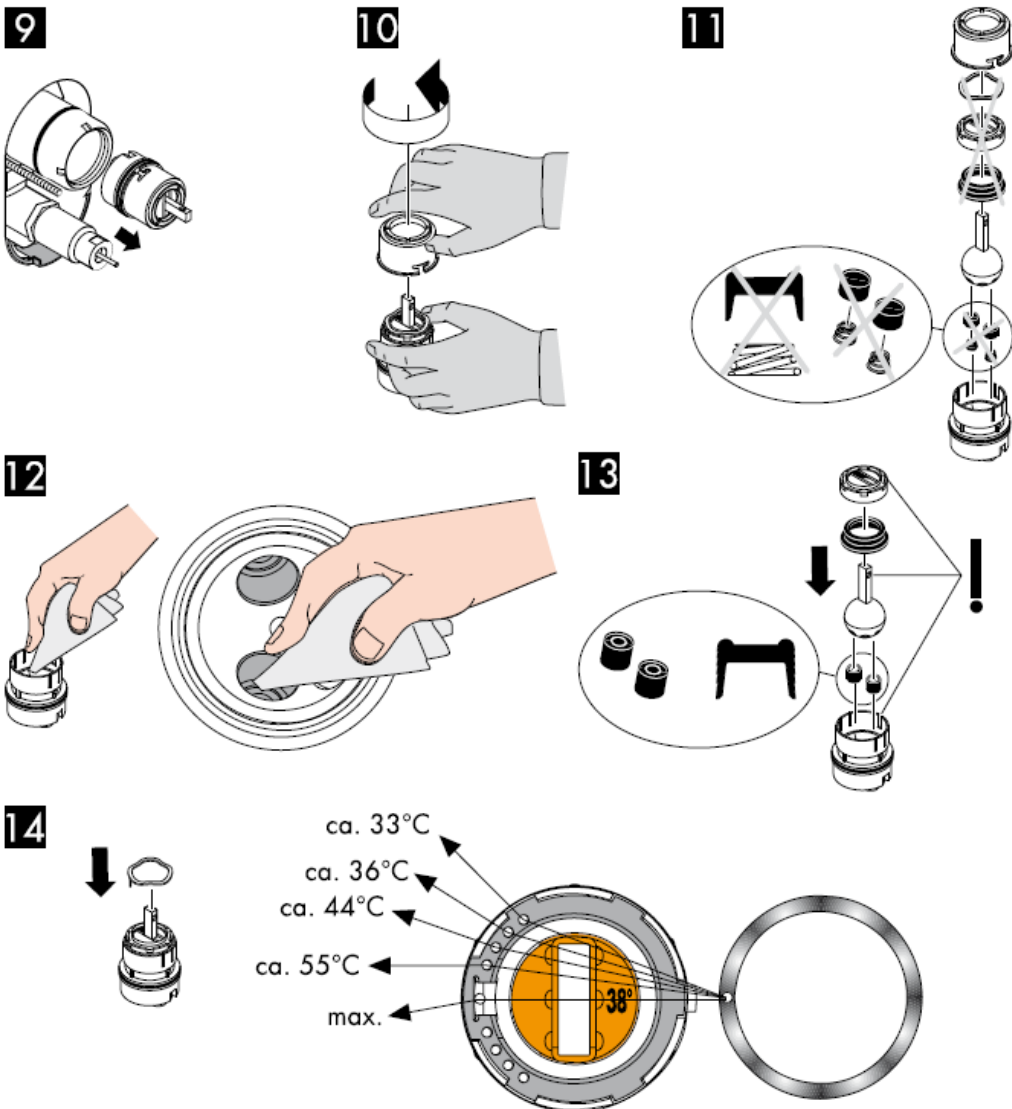

Melegvíz-korlátozás: melegvíz-hőmérséklet 60 C, hidegvíz-hőmérséklet 10 C, víznyomás 0,3 MPa.
 (1 MPa = 10 bar = 147 PSI)

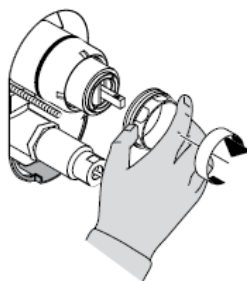
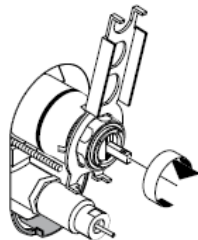
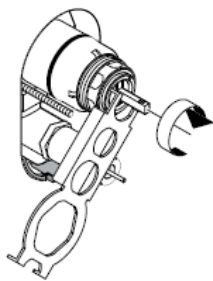
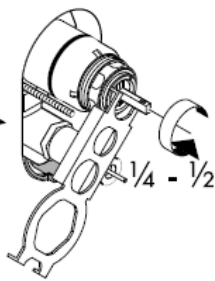
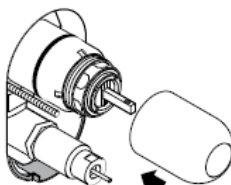
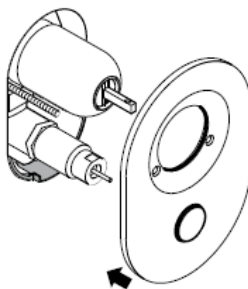
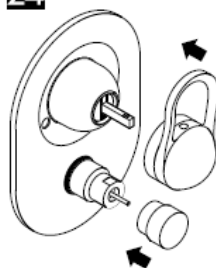
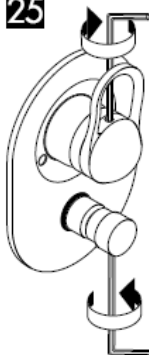
15**16****17****18****19****20****21****22****23****24****25****26****hansgrohe**

Asennusohje



Service Set
98804000

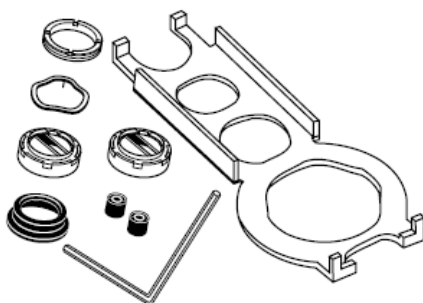

Service Set
13952000

hansgrohe

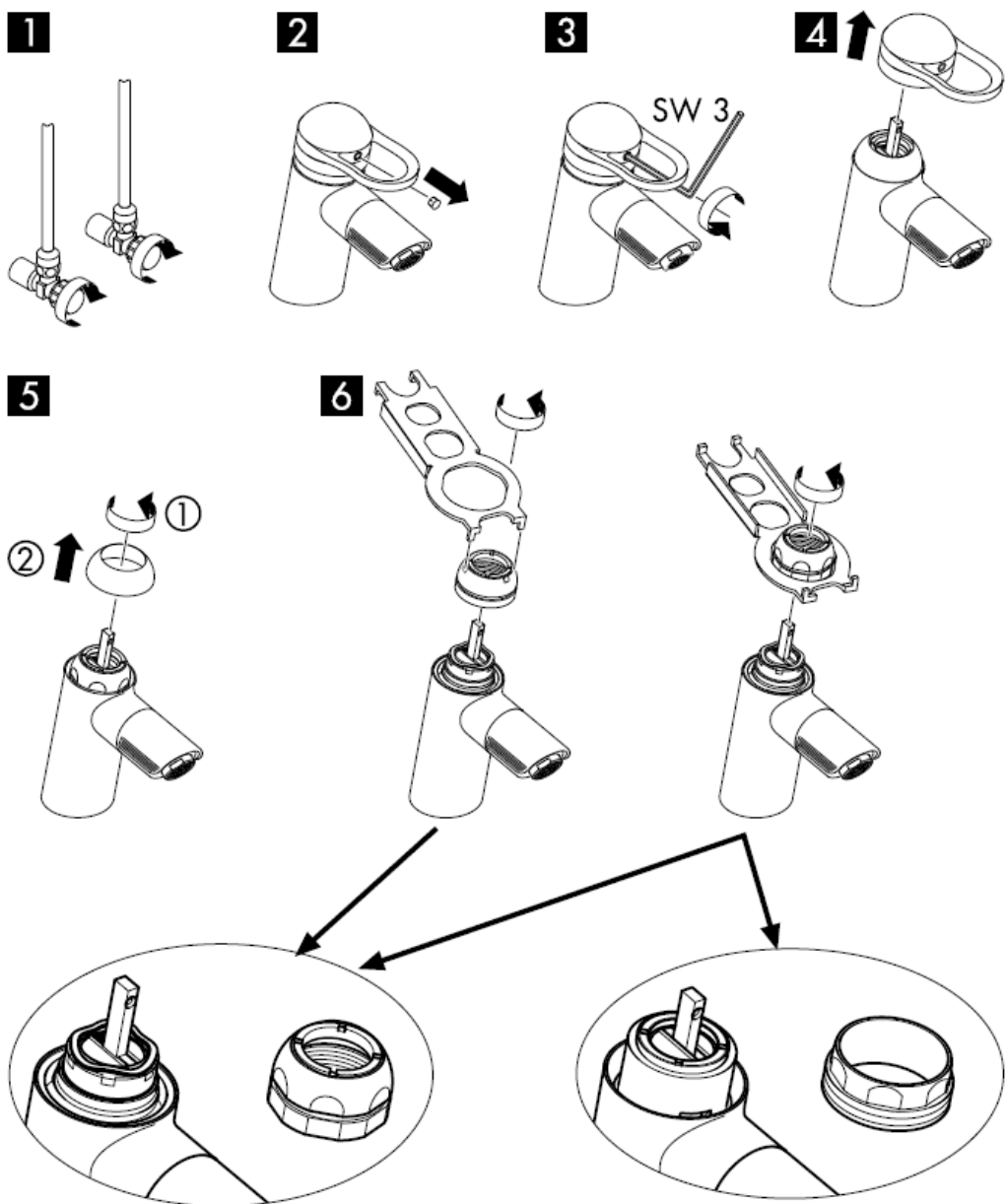

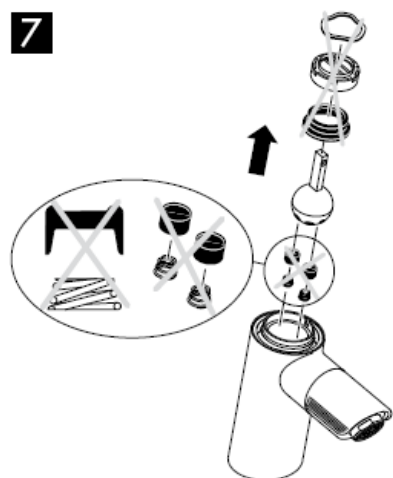
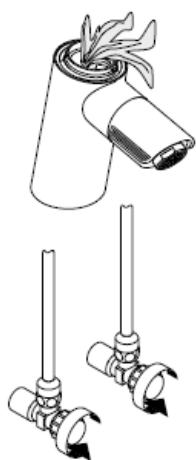
7**8****9****10**

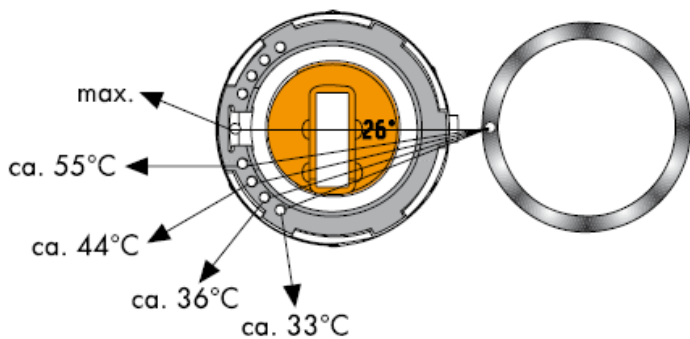
11

Kuumanveden rajoitin: kuuman veden lämpötila 60 C, kylmän veden lämpötila 10 C, virtauspaine 0,3 MPa.
(1 MPa = 10 bar = 147 PSI)

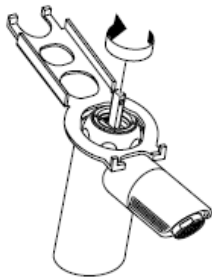
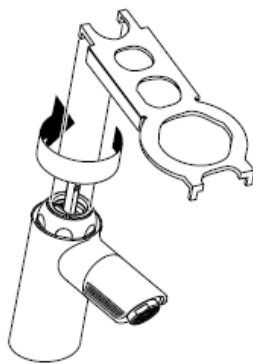
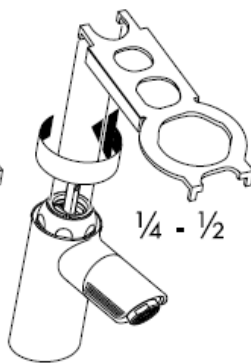
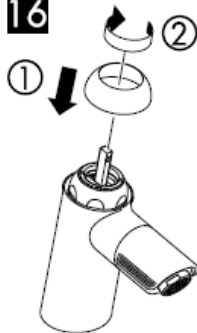
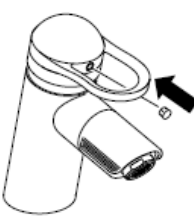
12**13****14****15****16****17****18****19**

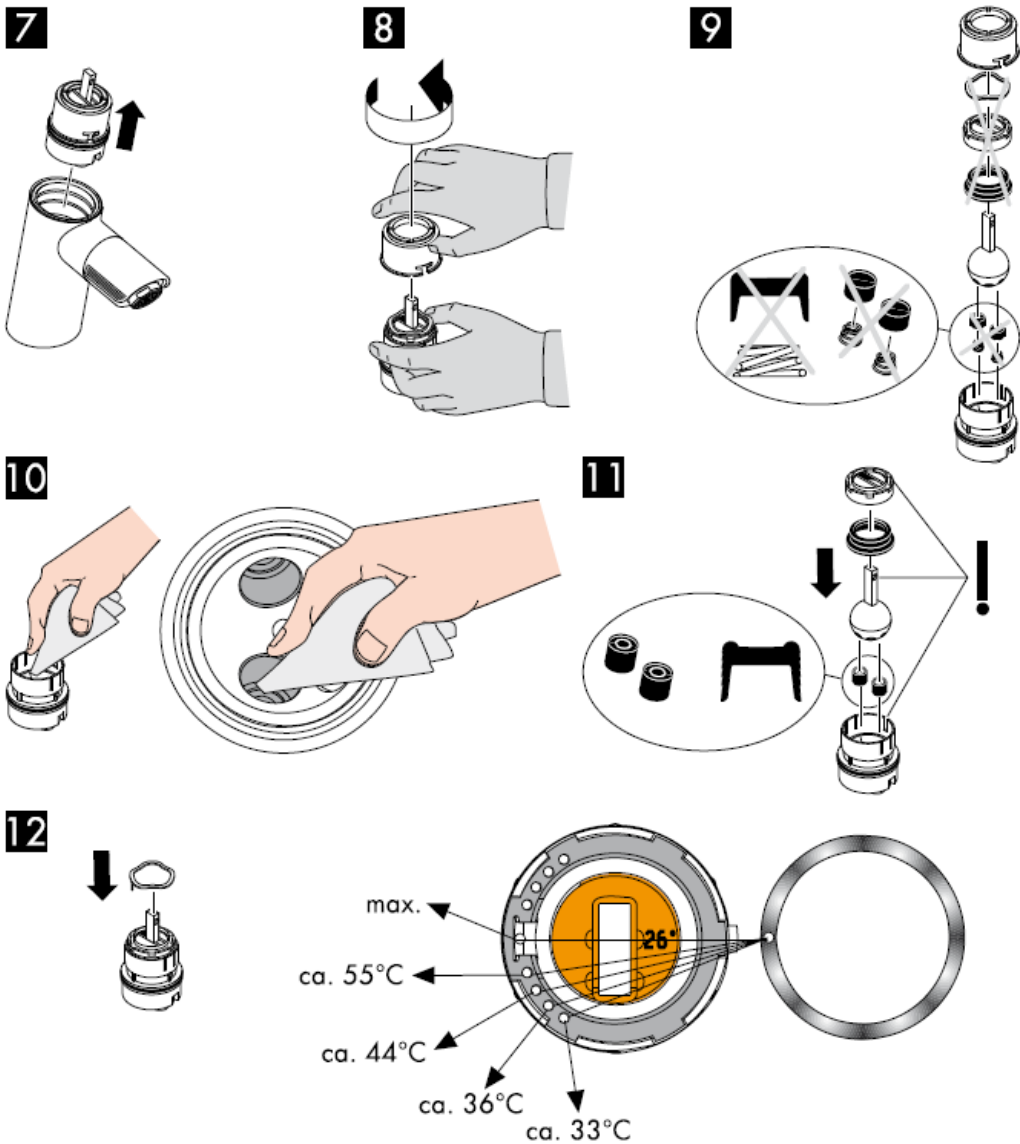

Kuumanveden rajoitin: kuuman veden lämpötila 60 C, kylmän veden lämpötila 10 C, virtauspaine 0,3 MPa.
 (1 MPa = 10 bar = 147 PSI)

13

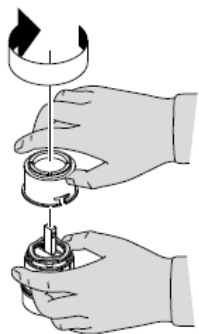

14

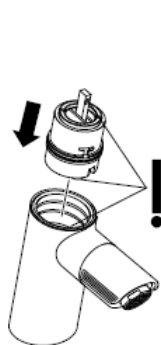

15



16

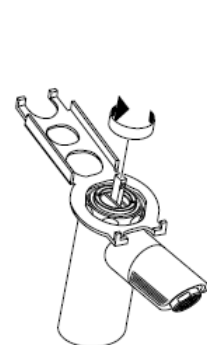

17

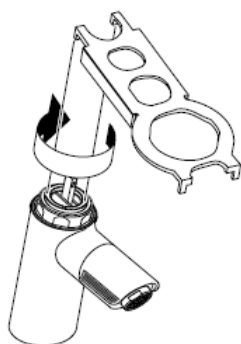

18

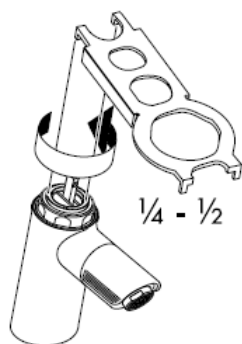

19

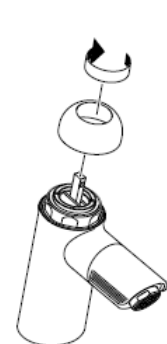

20

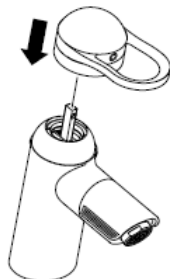

21

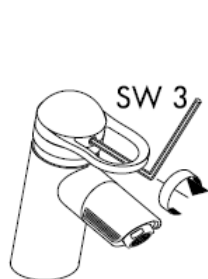

22

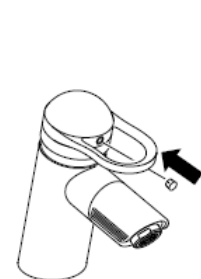

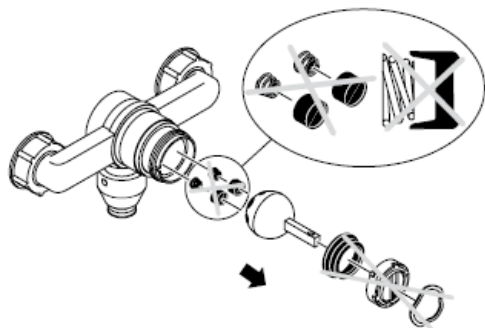
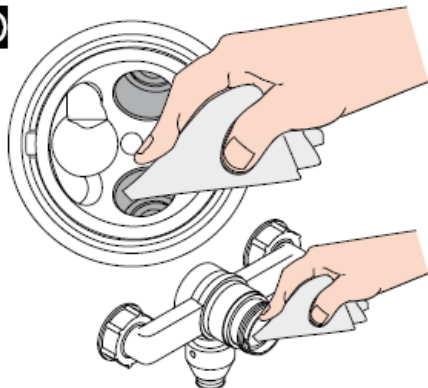
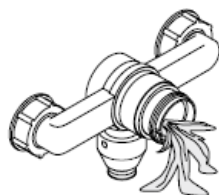
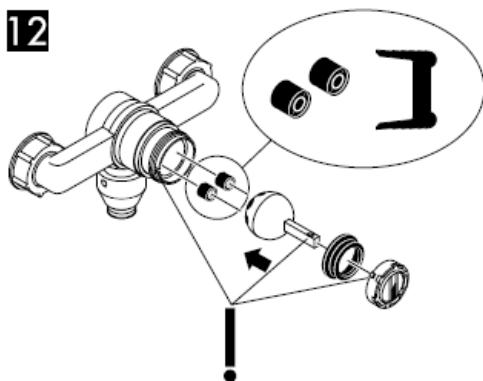
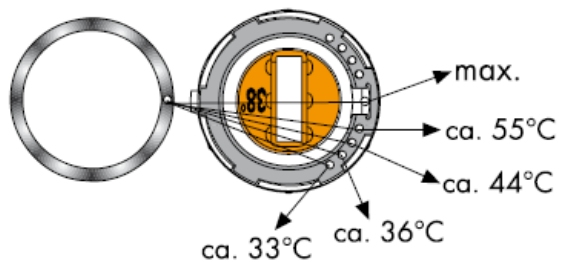
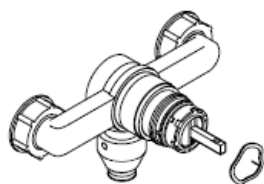

katso sivu 8

9**10****11****12****13**

Kuumanveden rajoitin: kuuman veden lämpötila 60 C, kylmän veden lämpötila 10 C, virtauspaine 0,3 MPa.
(1 MPa = 10 bar = 147 PSI)



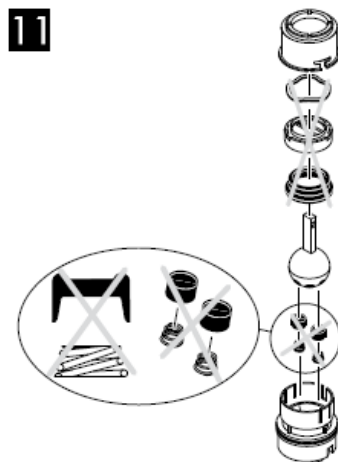
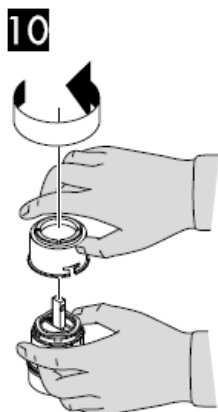

Kuumanveden rajoitin: kuuman veden lämpötila 60 C, kylmän veden lämpötila 10 C, virtauspaine 0,3 MPa.
(1 MPa = 10 bar = 147 PSI)

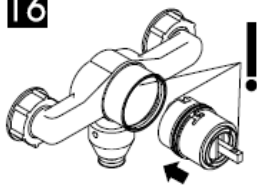
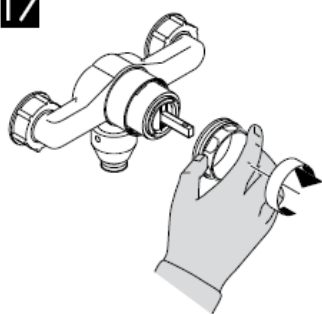
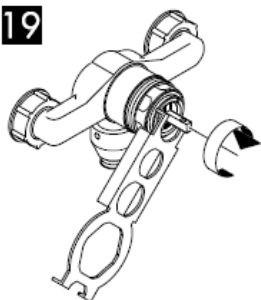
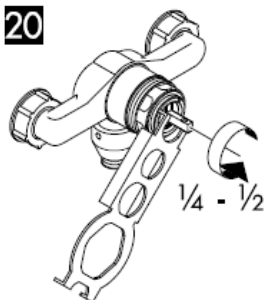
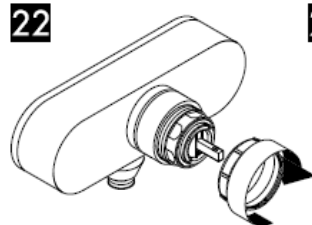
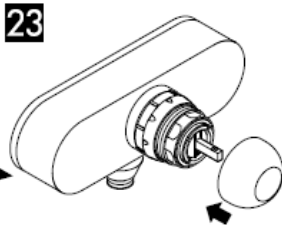
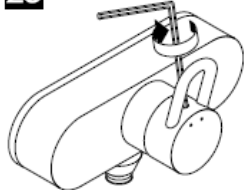
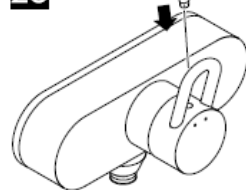
15**16****17****18****19****20****21****22****23****24****25****26**

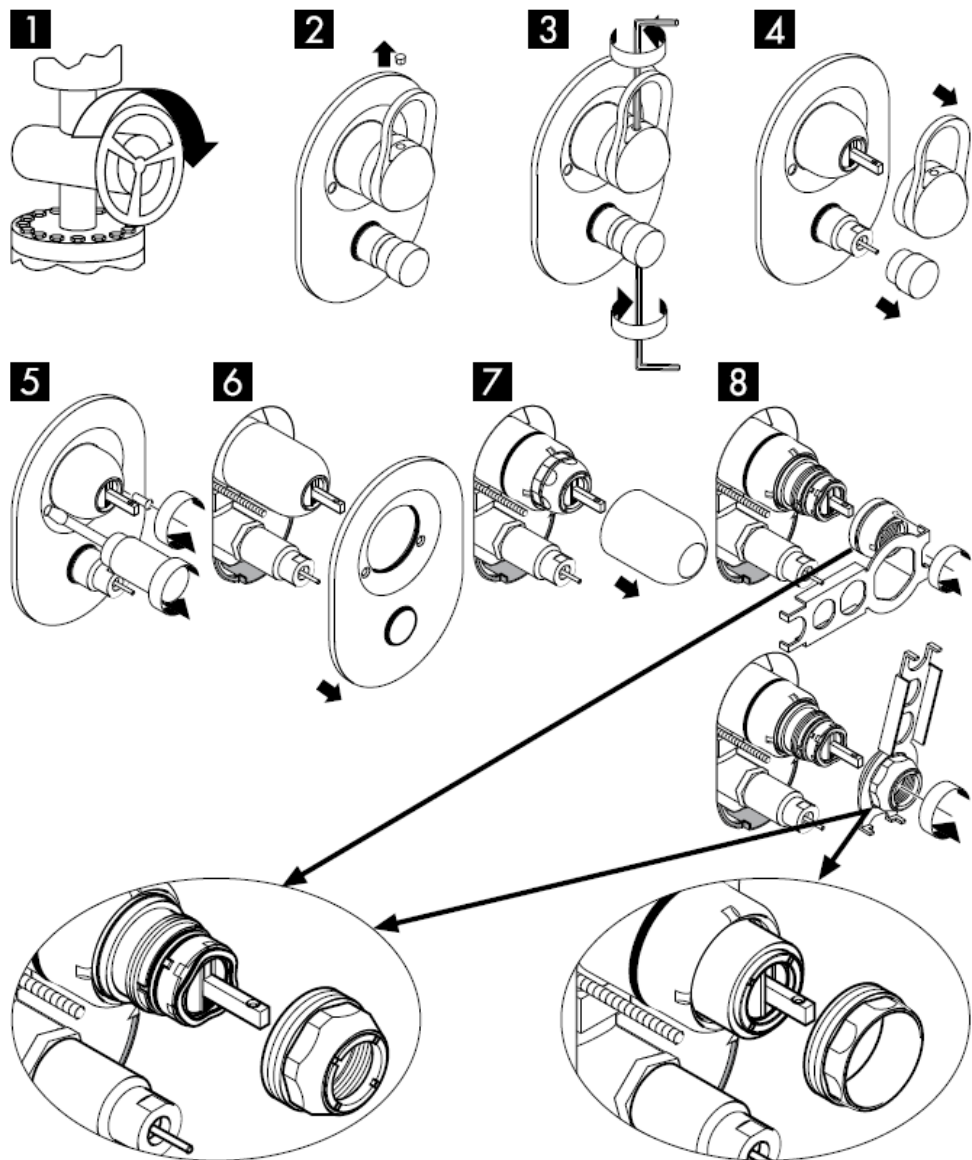

katso sivu 13

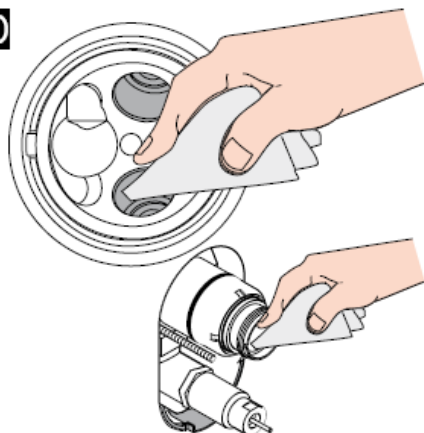
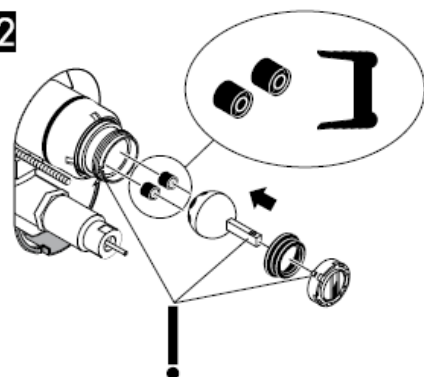
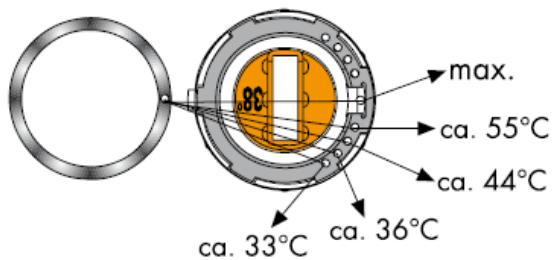
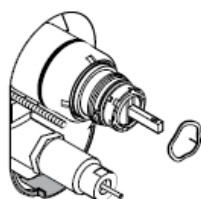
9**10****11****12****13**

Kuumanveden rajoitin: kuuman veden lämpötila 60 C, kylmän veden lämpötila 10 C, virtauspaine 0,3 MPa.
(1 MPa = 10 bar = 147 PSI)

14**15****16****17****18****19****20****21****22****23**

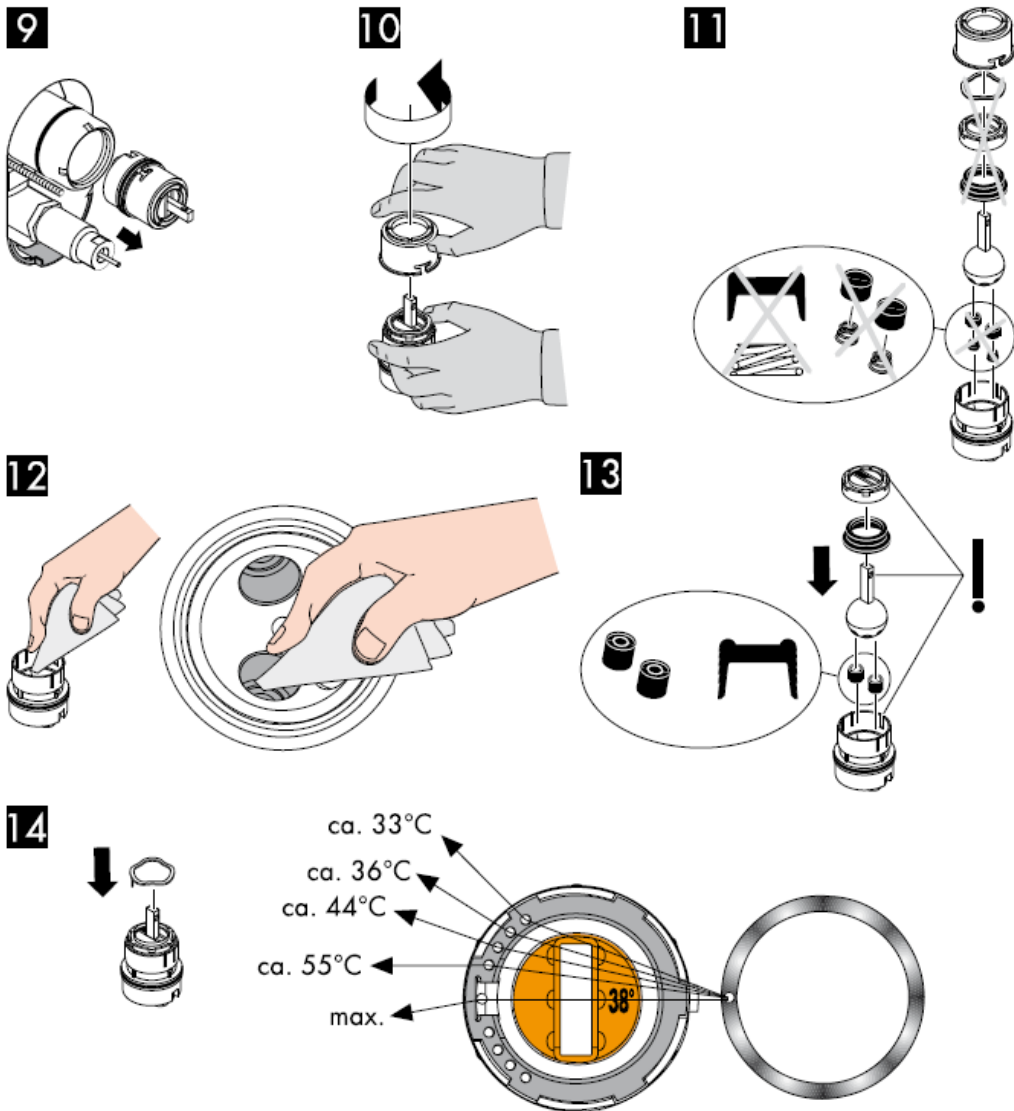

Kuumanveden rajoitin: kuuman veden lämpötila 60 C, kylmän veden lämpötila 10 C, virtauspaine 0,3 MPa.
 (1 MPa = 10 bar = 147 PSI)

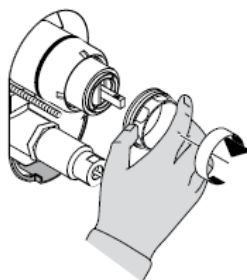
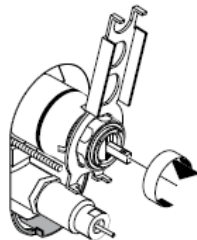
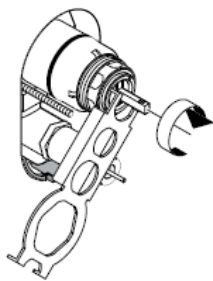
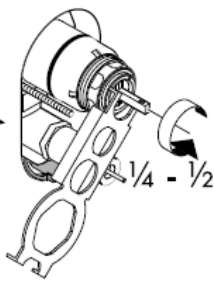
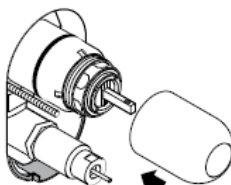
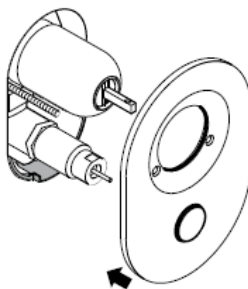
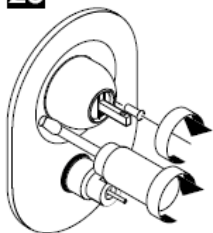
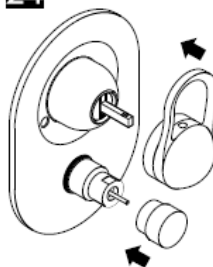
15**16****17****18****19****20****21****22****23****24****25****26****hansgrohe**

Monteringsanvisning



Service Set
98804000

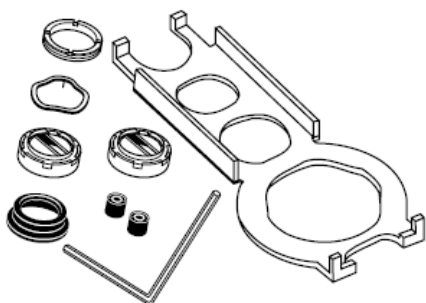

Service Set
13952000

hansgrohe

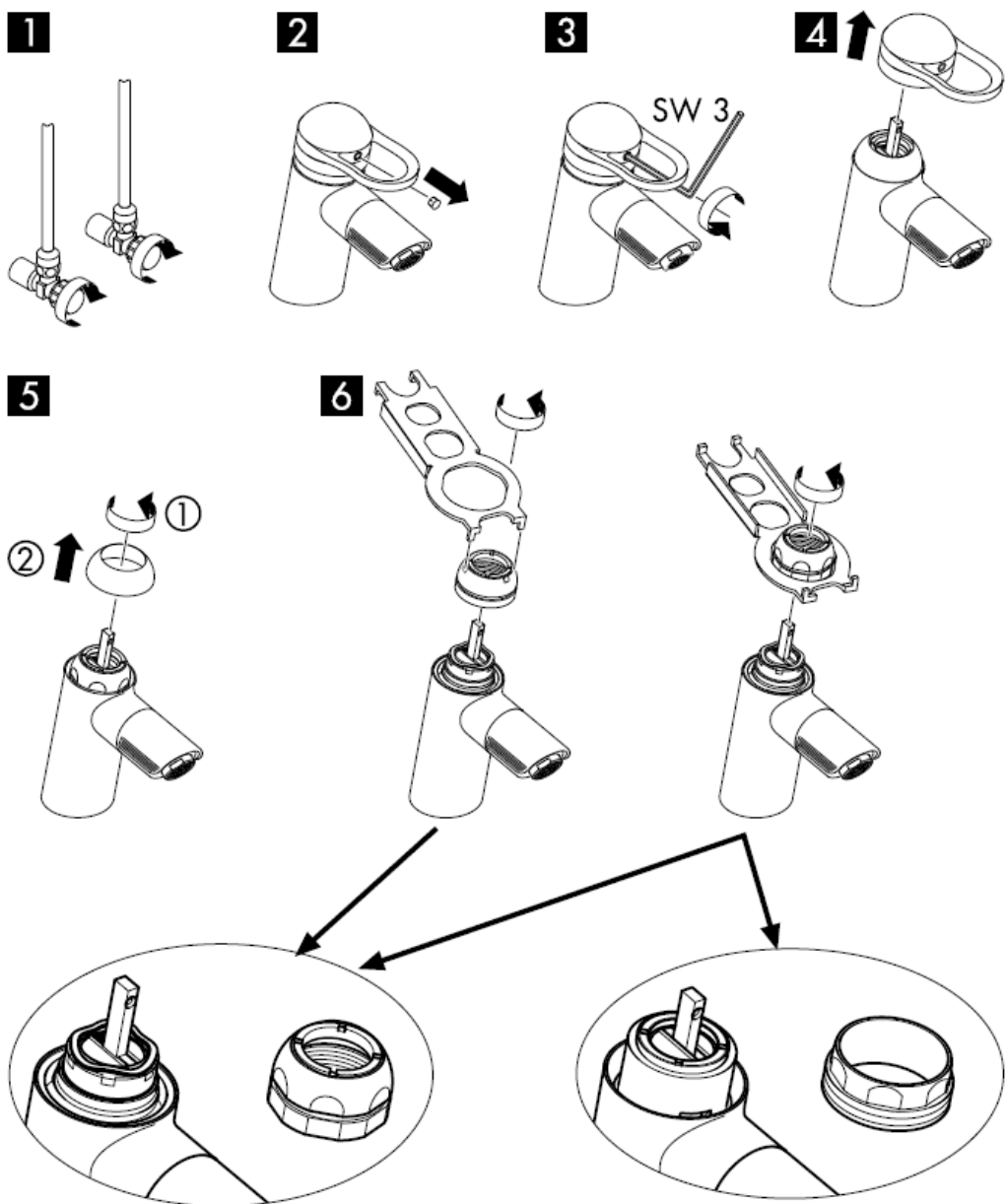

7



8



9

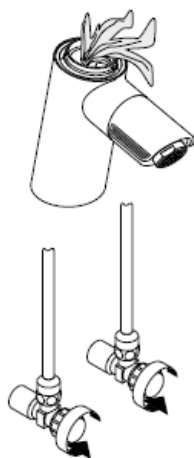

10



11

Varmvattenreglering: Varmvattentemperatur 60 C, Kallvattentemperatur 10 C, flödestryck 0,3 MPa.
(1 MPa = 10 bar = 147 PSI)

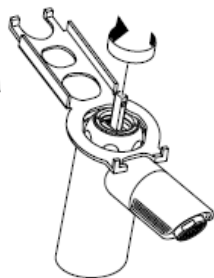
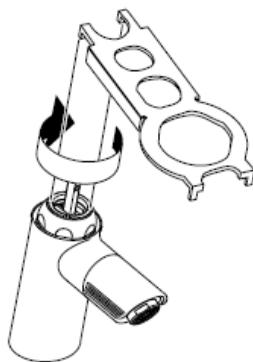
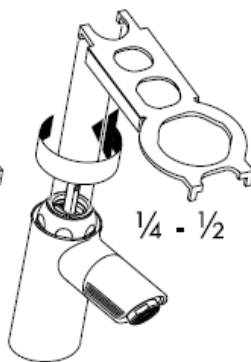
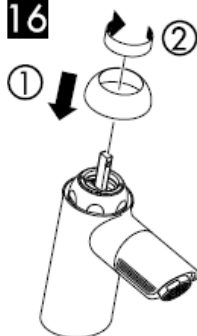
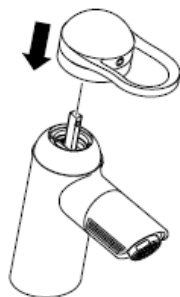
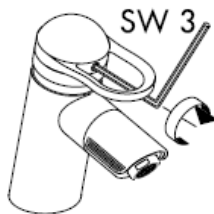
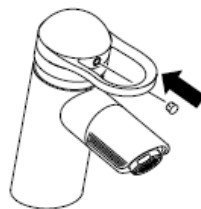
12**13****14****15****16****17****18****19**

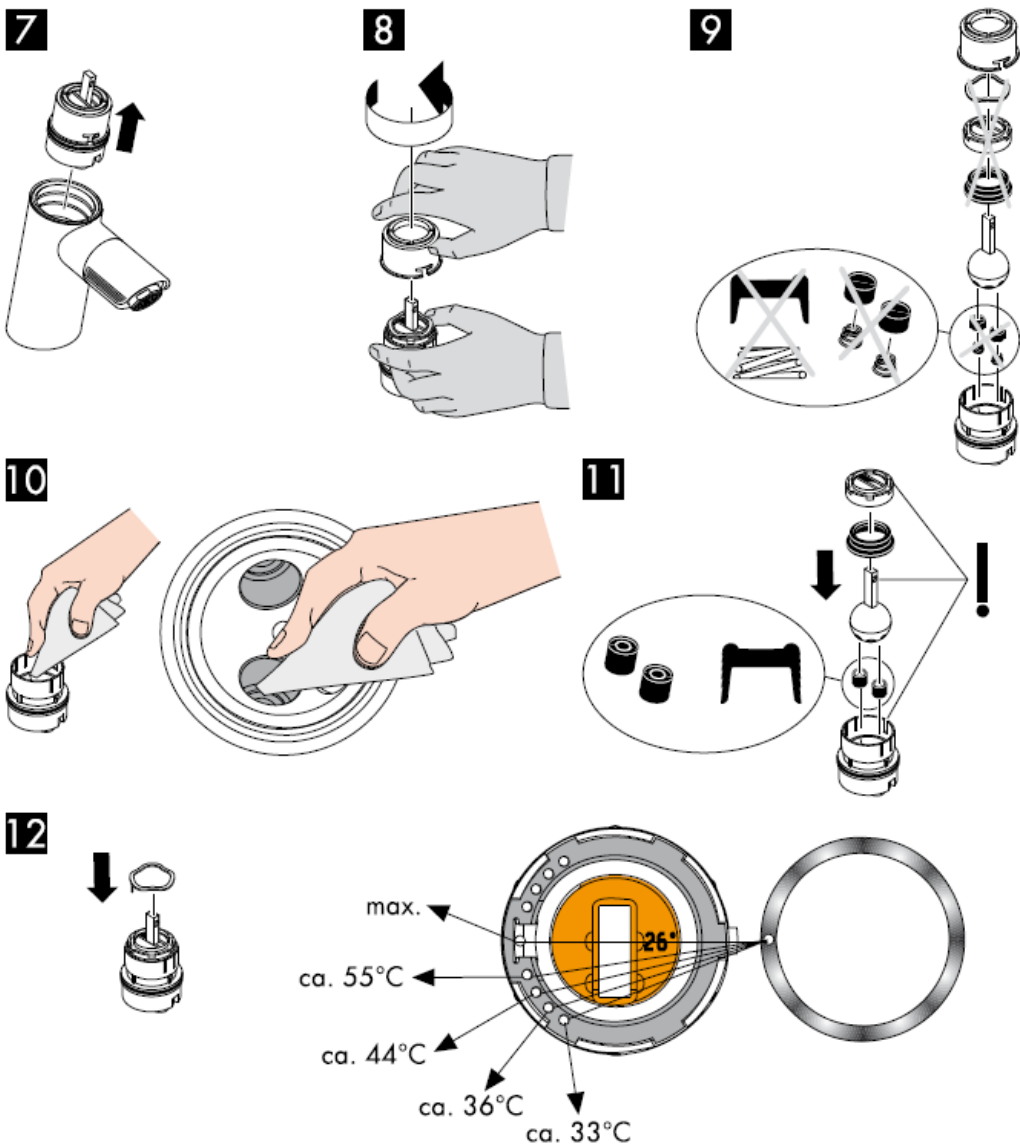

Varmvattenreglering: Varmvattentemperatur 60 C, Kallvattentemperatur 10 C, flödestryck 0,3 MPa.
 (1 MPa = 10 bar = 147 PSI)

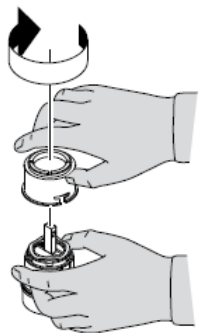
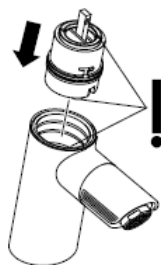
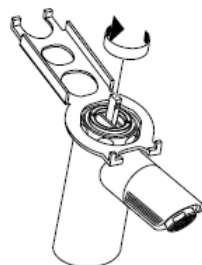
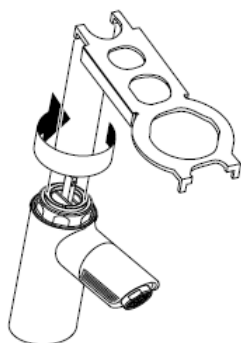
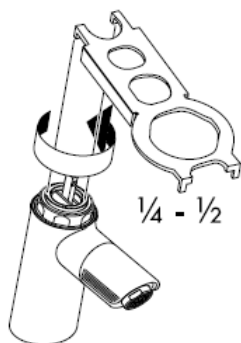
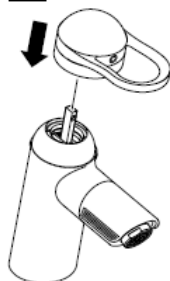
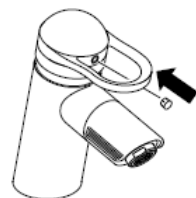
13**14****15****16****17****18****19****20****21****22**

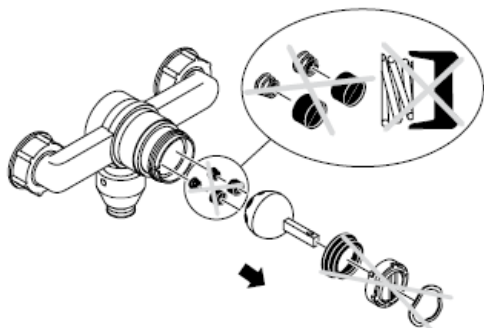
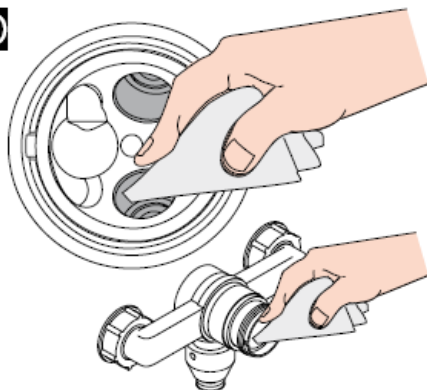
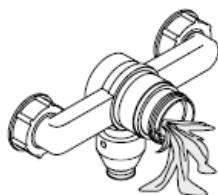
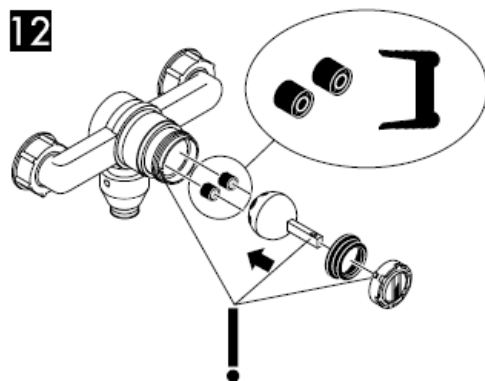
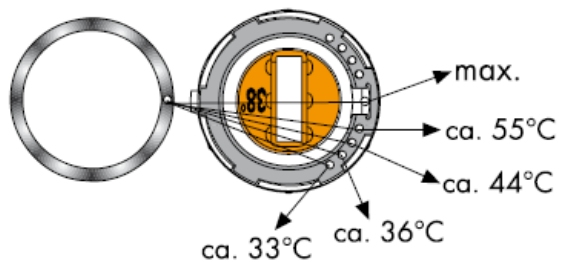
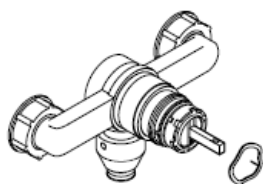

se sidan 8

9**10****11****12****13**

Varmvattenreglering: Varmvattentemperatur 60 C, Kallvattentemperatur 10 C, flödestryck 0,3 MPa.
(1 MPa = 10 bar = 147 PSI)



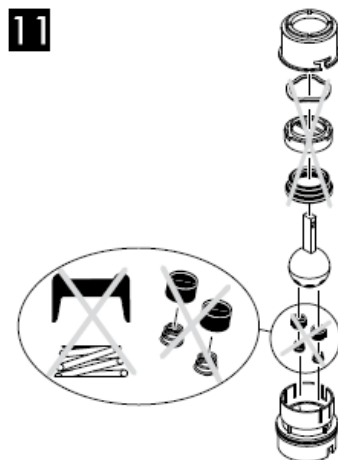
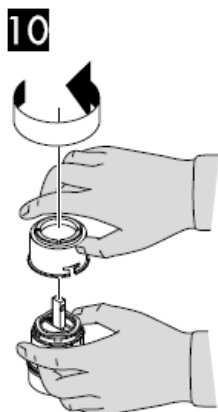

Varmvattenreglering: Varmvattentemperatur 60 C, Kallvattentemperatur 10 C, flödestryck 0,3 MPa.
(1 MPa = 10 bar = 147 PSI)

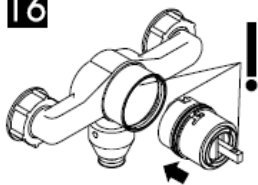
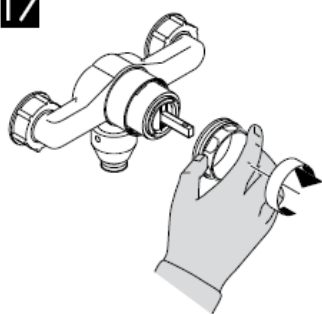
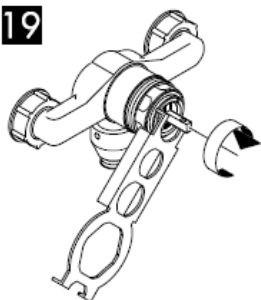
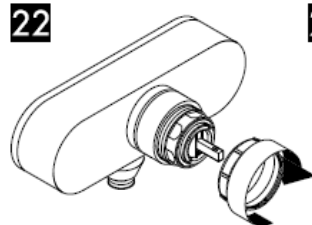
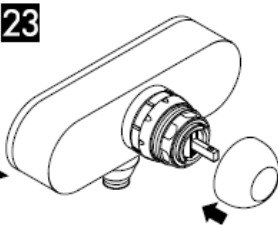
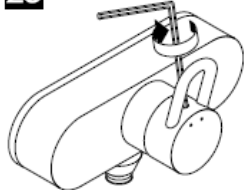
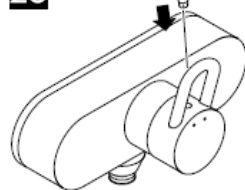
15**16****17****18****19****20****21****22****23****24****25****26**

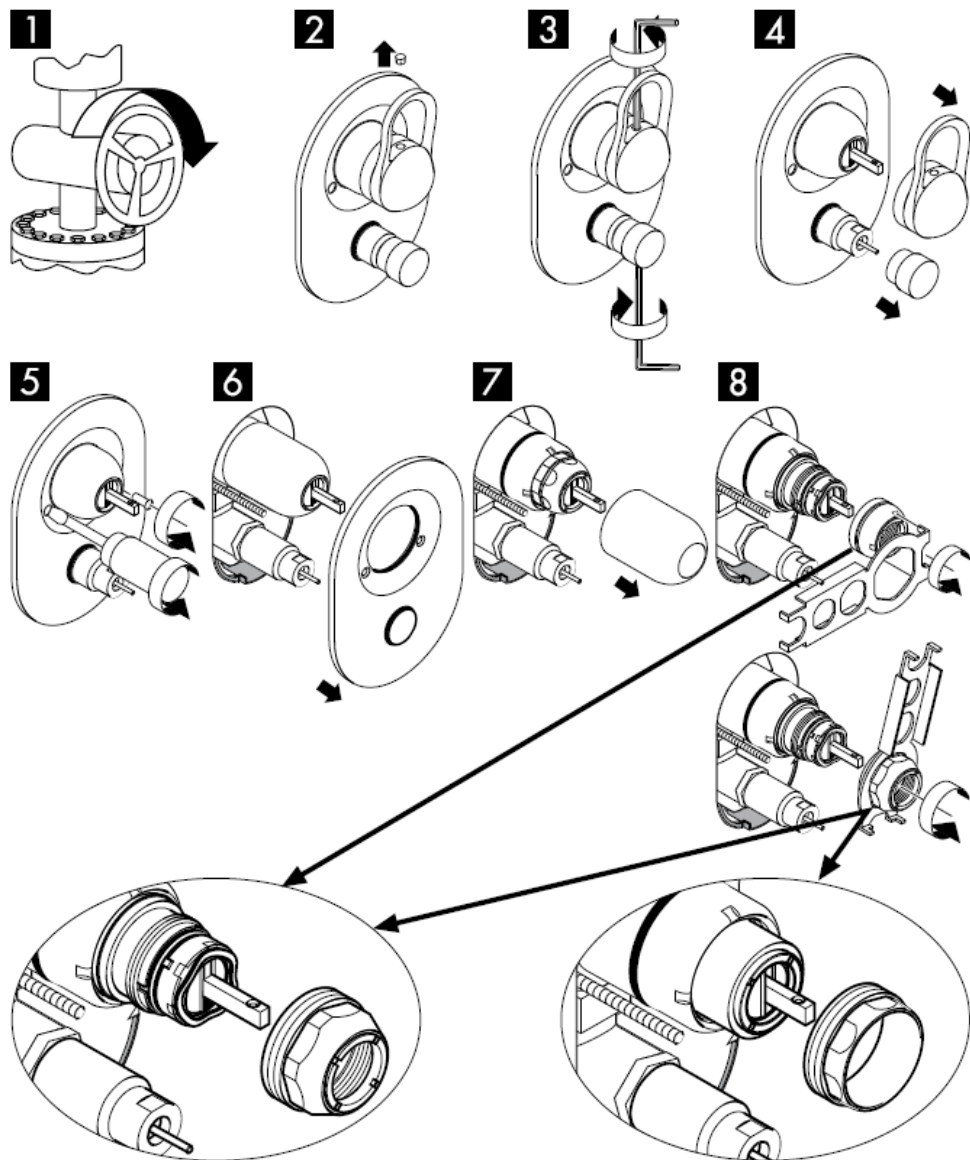

se sidan 13

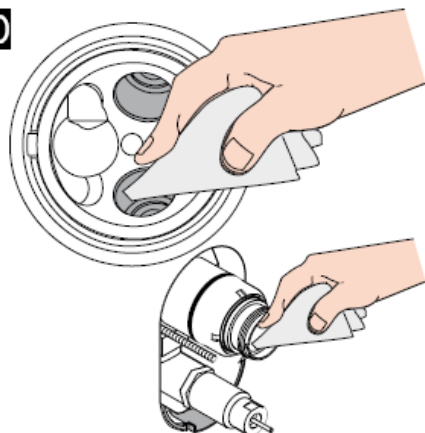
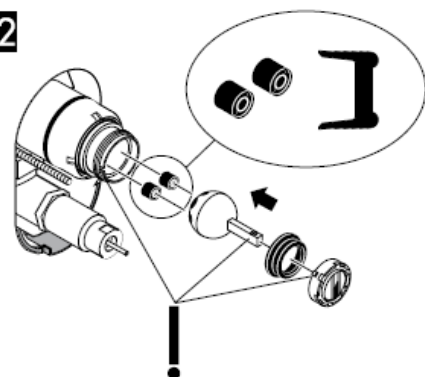
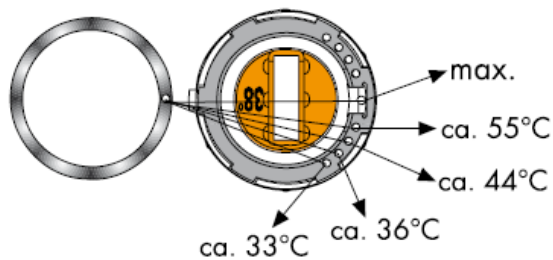
9**10****11****12****13**

Varmvattenreglering: Varmvattentemperatur 60 C, Kallvattentemperatur 10 C, flödestryck 0,3 MPa.
(1 MPa = 10 bar = 147 PSI)

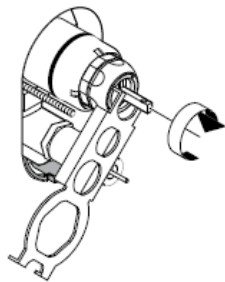
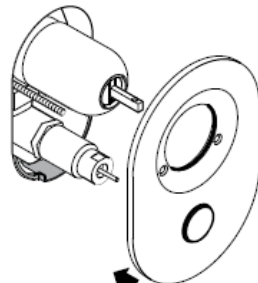
14**15****16****17****18****19****20****21****22****23**

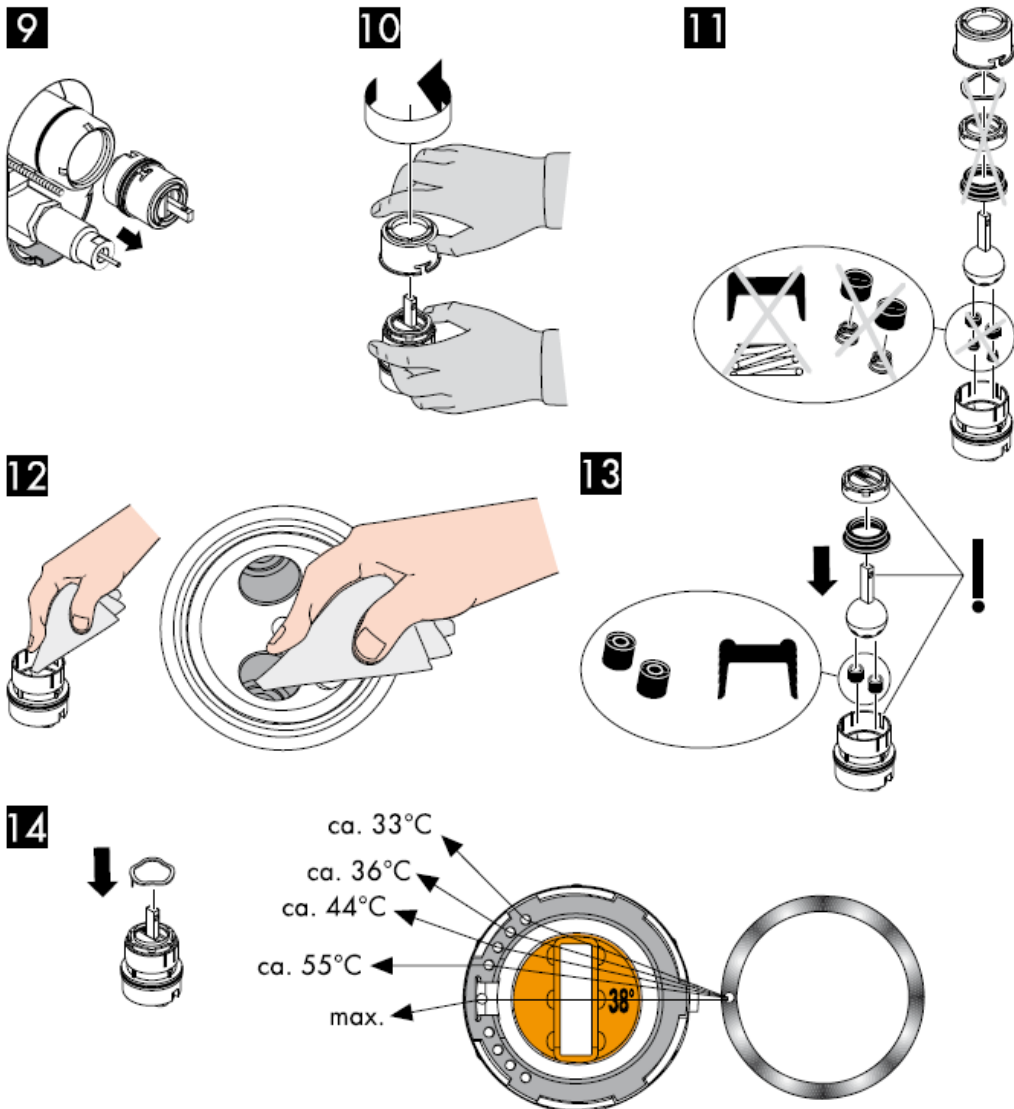

Varmvattenreglering: Varmvattentemperatur 60 C, Kallvattentemperatur 10 C, flödestryck 0,3 MPa.
(1 MPa = 10 bar = 147 PSI)

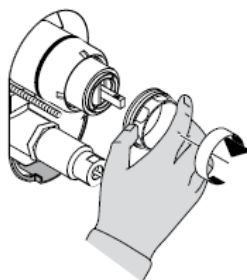
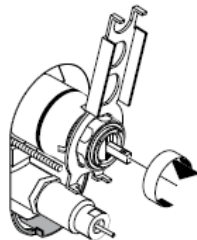
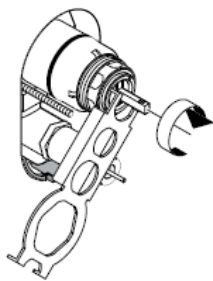
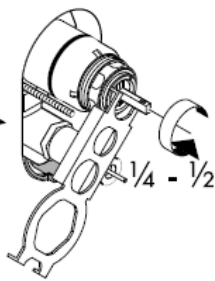
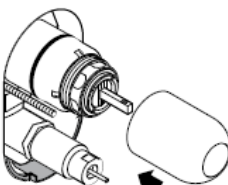
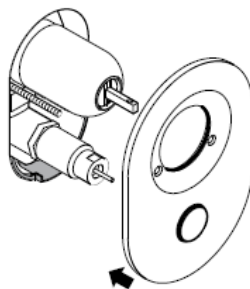
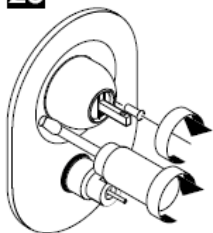
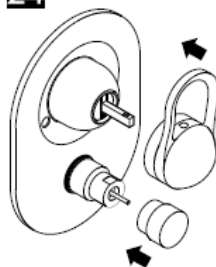
15**16****17****18****19****20****21****22****23****24****25****26****hansgrohe**

Montavimo instrukcijos



Service Set
98804000

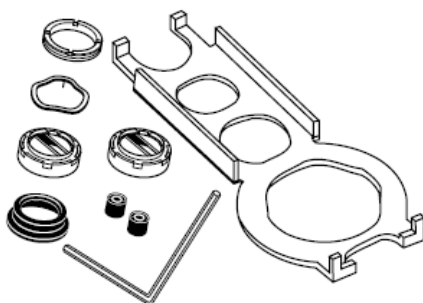

Service Set
13952000

hansgrohe

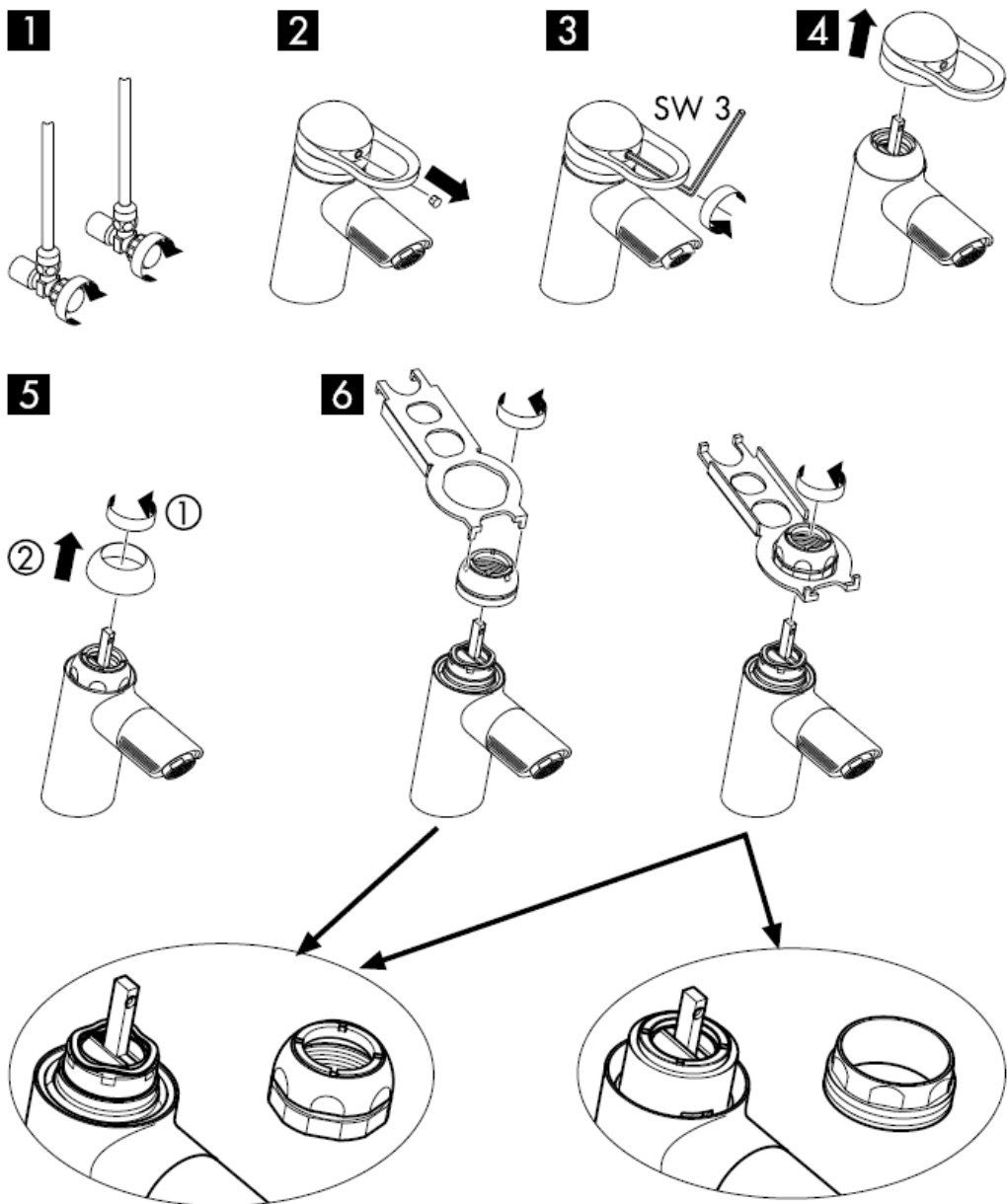

žr. psl. 3

7



8

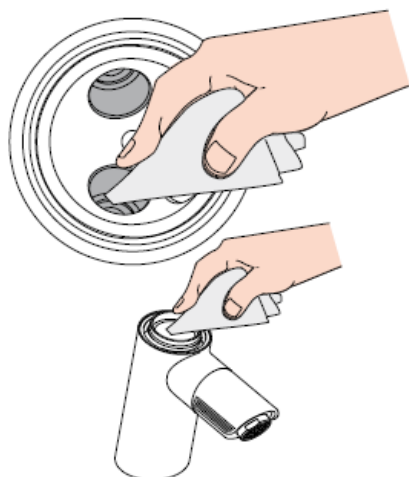

9

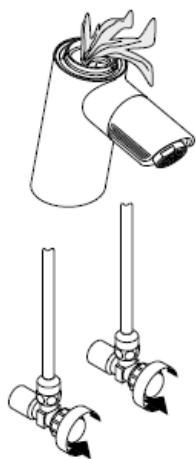

10

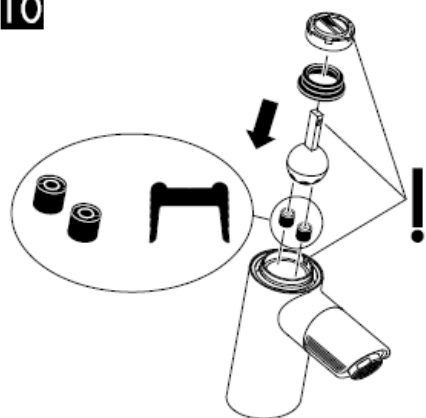

11

Karšto vandens ribotuvas: karšto vandens temperatūra 60 C, šalto vandens - 10 C, slėgis 0,3 MPa..
(1 MPa = 10 barų = 147 PSI)

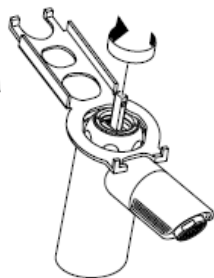
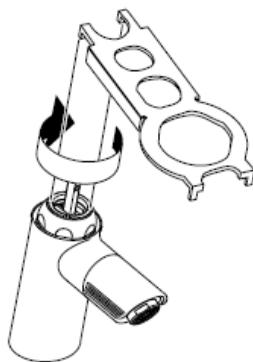
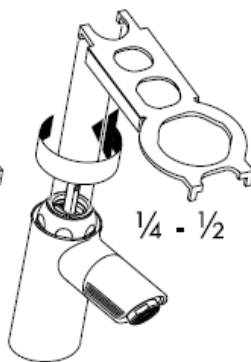
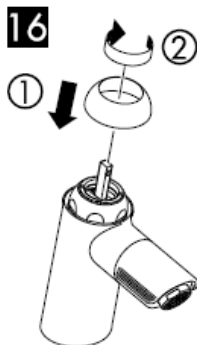
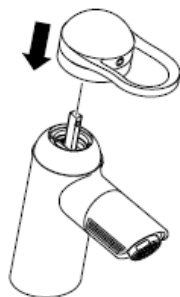
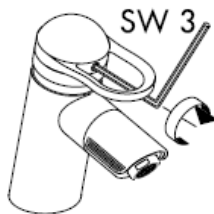
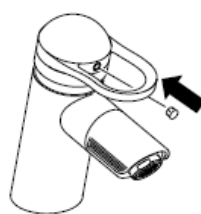
12**13****14****15****16****17****18****19**

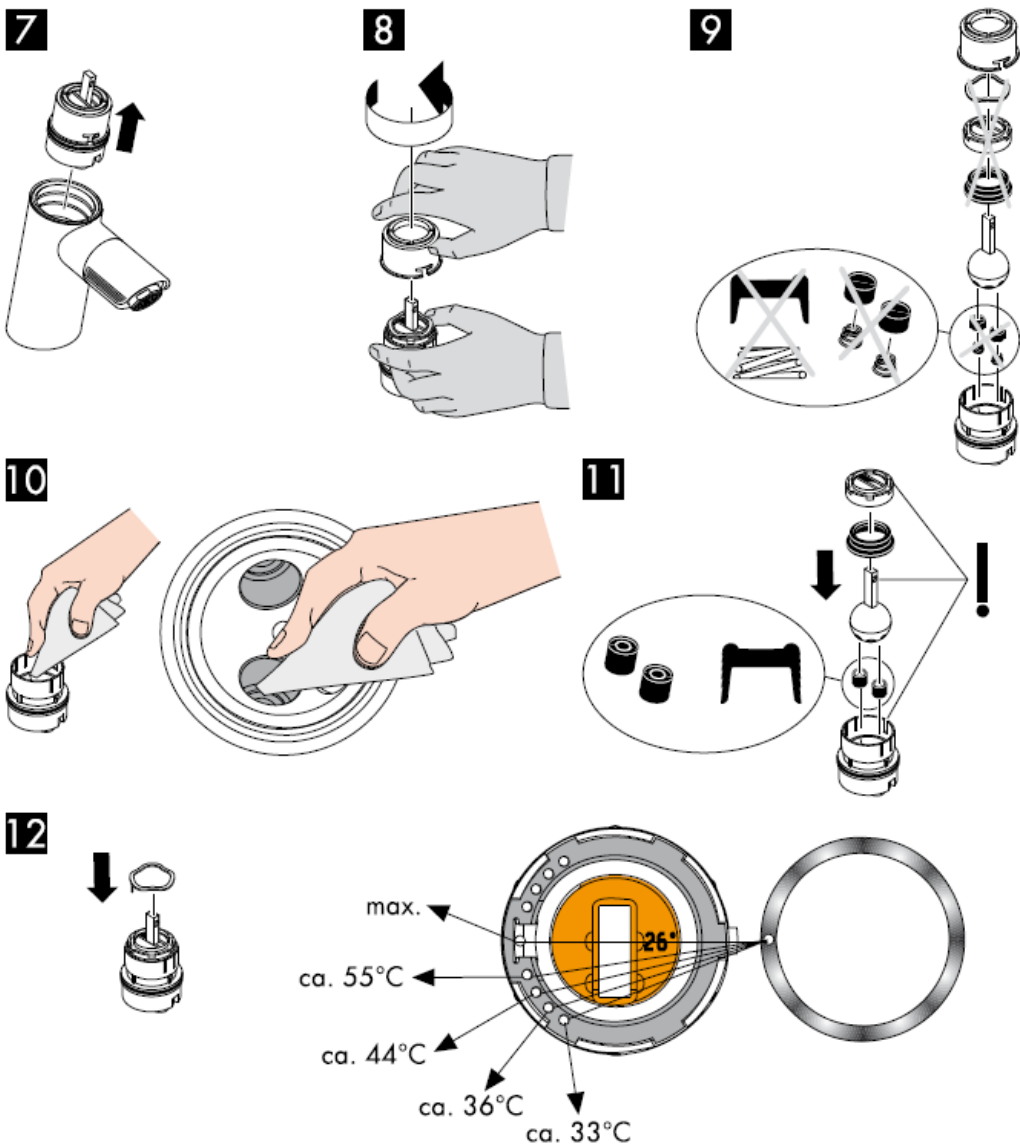

Karšto vandens ribotuvas: karšto vandens temperatūra 60 C, šalto vandens - 10 C, slėgis 0,3 MPa..
 (1 MPa = 10 barų = 147 PSI)

13

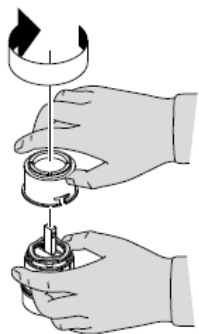

14

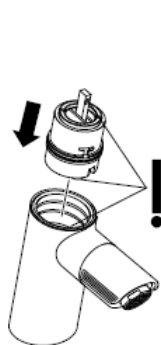

15



16

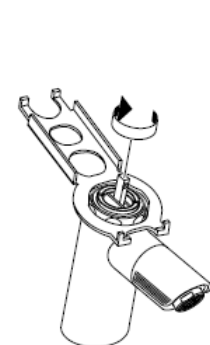

17

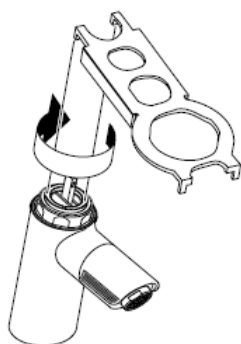

18

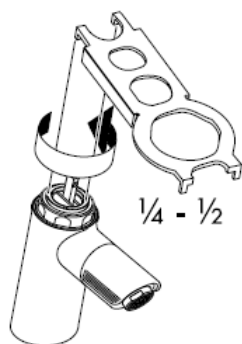

19

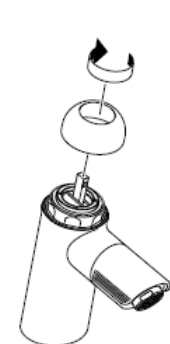

20

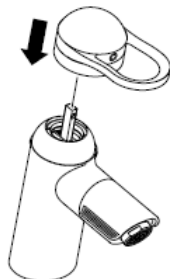

21

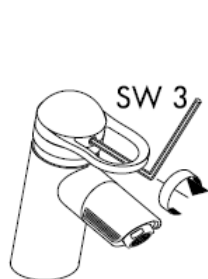

22

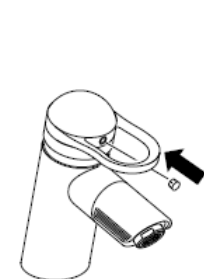

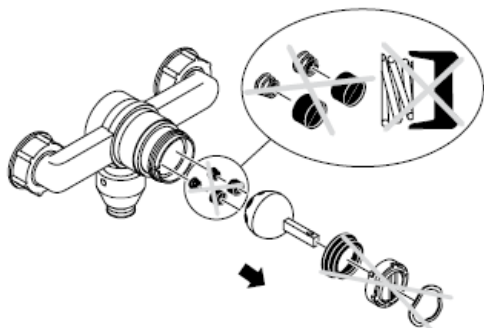
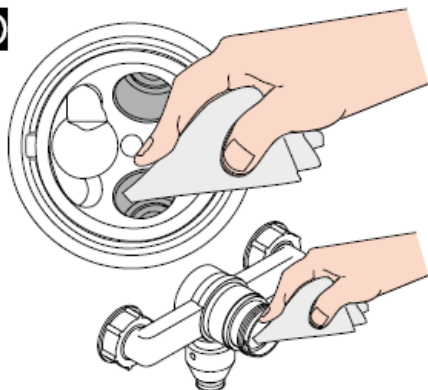
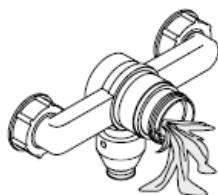
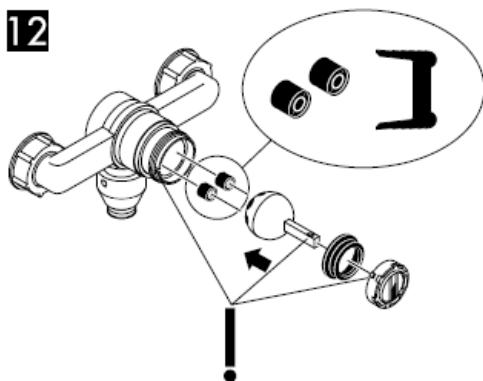
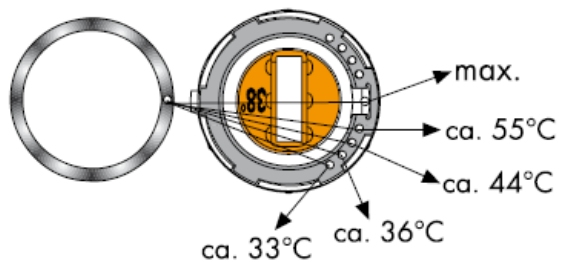
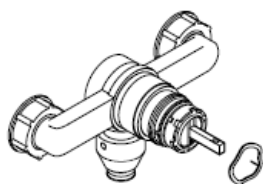

žr. psl. 8

9**10****11****12****13**

Karšto vandens ribotuvas: karšto vandens temperatūra 60 C, šalto vandens - 10 C, slėgis 0,3 MPa..
(1 MPa = 10 barų = 147 PSI)



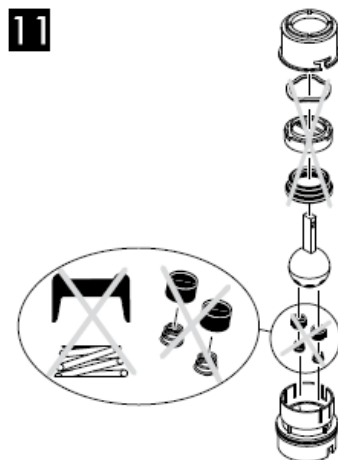
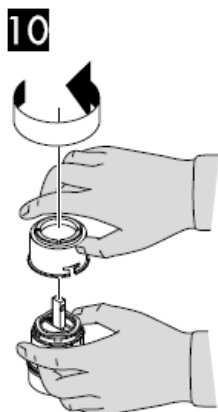
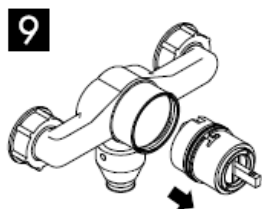

Karšto vandens ribotuvas: karšto vandens temperatūra 60 C, šalto vandens - 10 C, slėgis 0,3 MPa..
(1 MPa = 10 barų = 147 PSI)

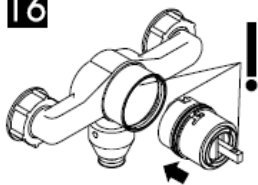
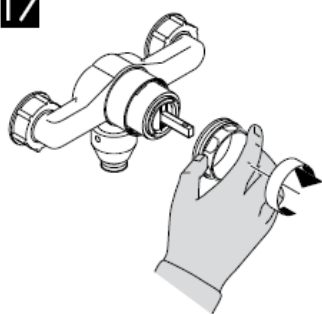
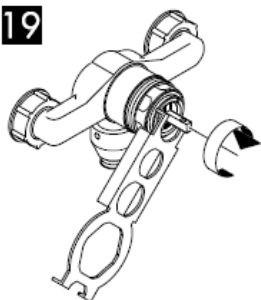
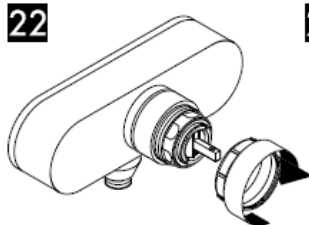
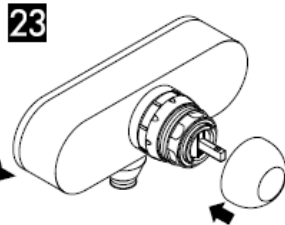
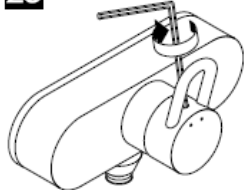
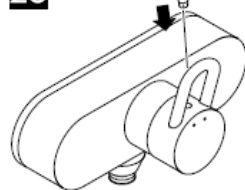
15**16****17****18****19****20****21****22****23****24****25****26**

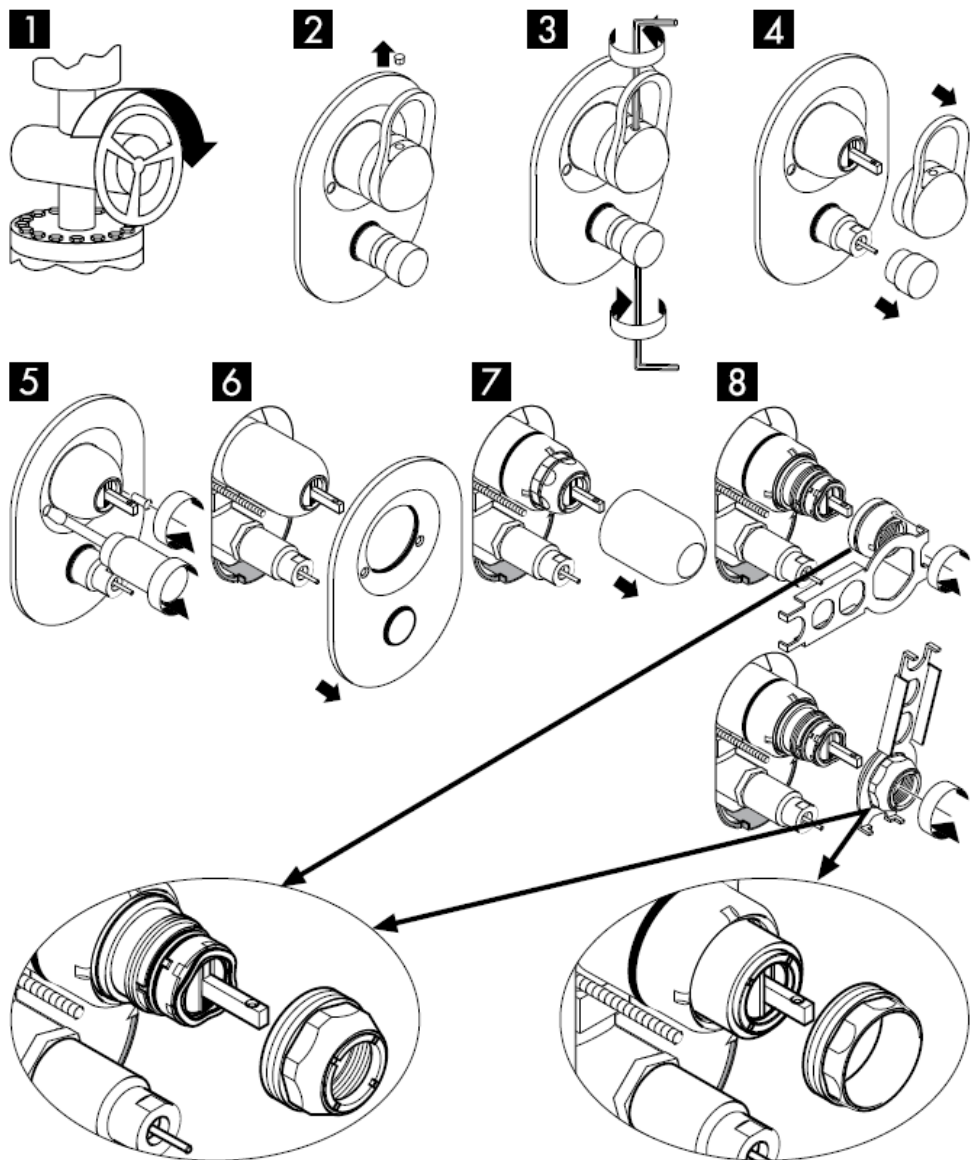

žr. psl. 13

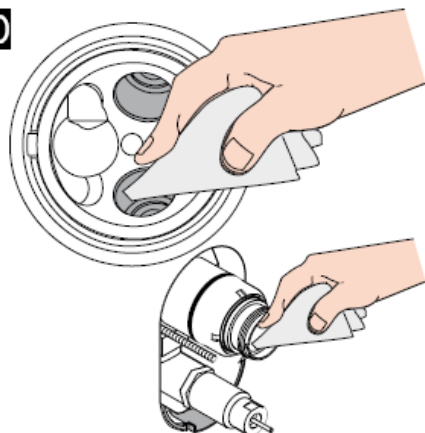
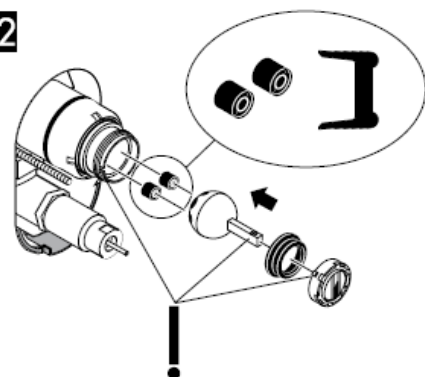
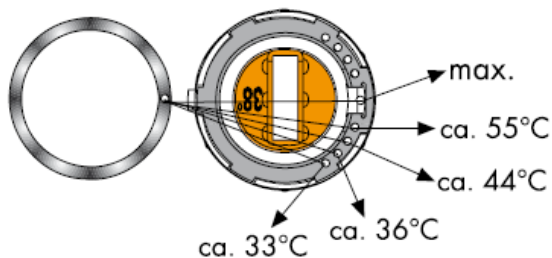
9**10****11****12****13**

Karšto vandens ribotuvas: karšto vandens temperatūra 60 C, šalto vandens - 10 C, slėgis 0,3 MPa..
(1 MPa = 10 barų = 147 PSI)

14**15****16****17****18****19****20****21****22****23**

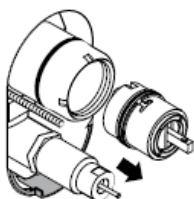
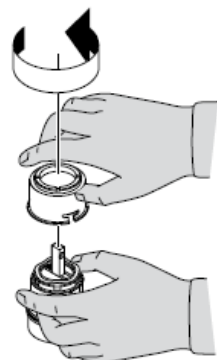
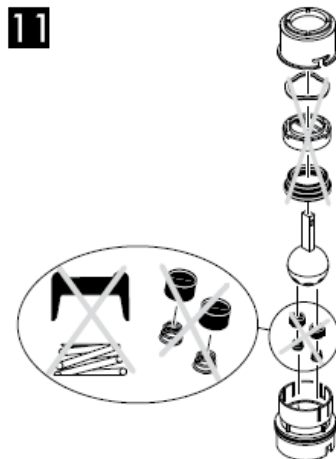
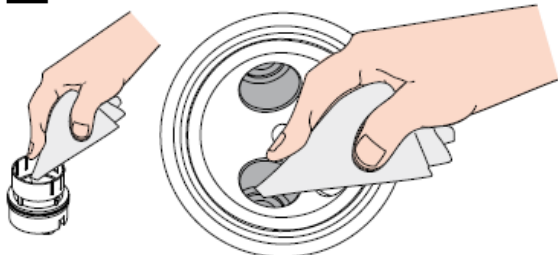
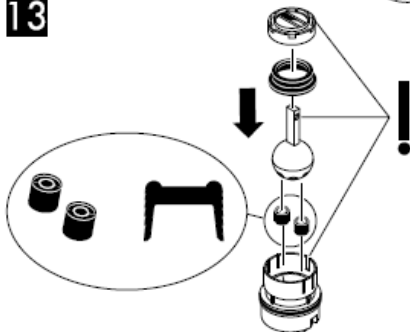
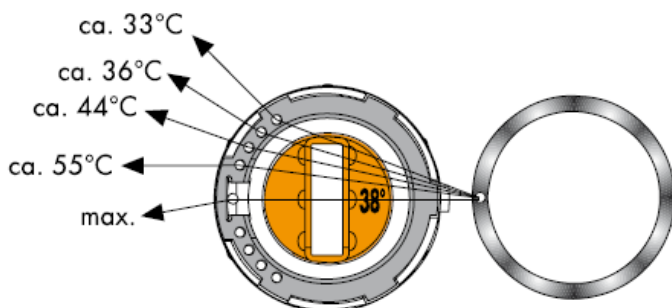
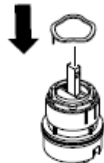
9**10****11****12****13****14**

Karšto vandens ribotuvas: karšto vandens temperatūra 60 C, šalto vandens - 10 C, slėgis 0,3 MPa..
 (1 MPa = 10 barų = 147 PSI)

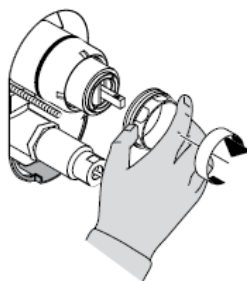
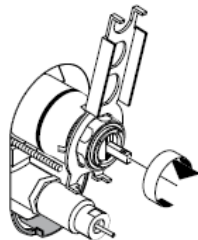
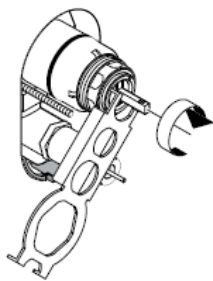
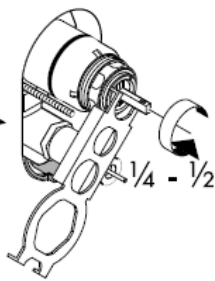
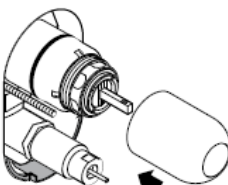
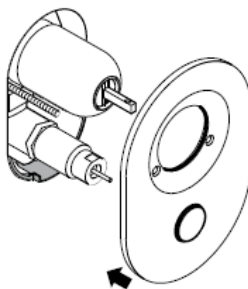
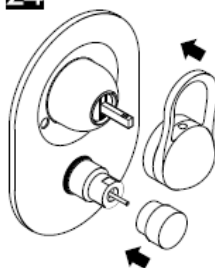
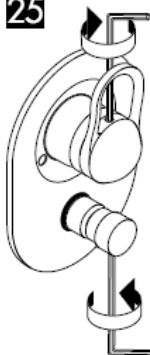
15**16****17****18****19****20****21****22****23****24****25****26****hansgrohe**

Uputstva za instalaciju



Service Set
98804000

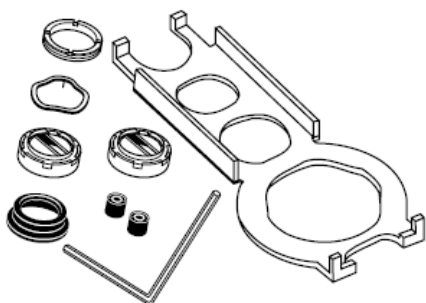

Service Set
13952000

hansgrohe

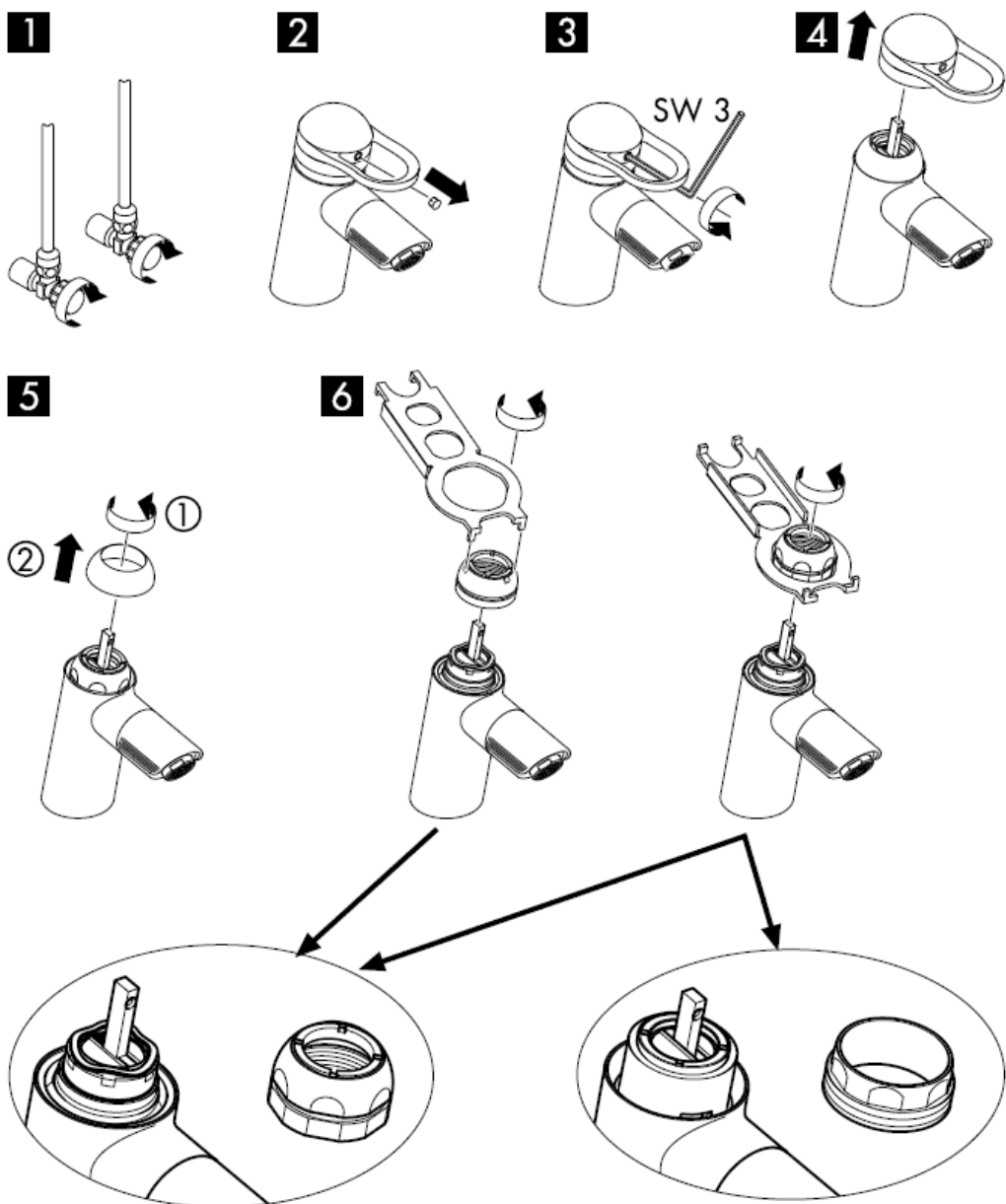

pogledaj stranicu 3

7



8



9

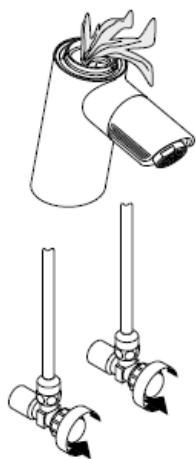

10



11

Limitér vruče vode: temperatura vruče vode 60 C, temperatura hladne vode 10 C, tlak 0,3 MPa.
(1 MPa = 10 bar = 147 PSI)

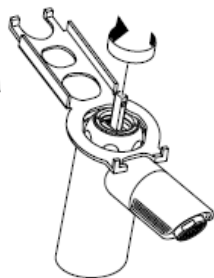
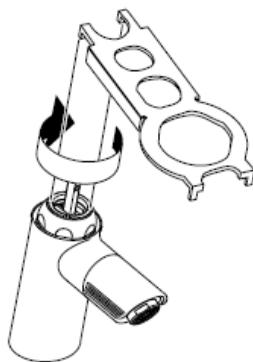
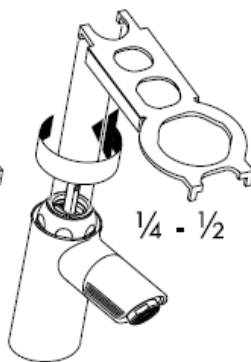
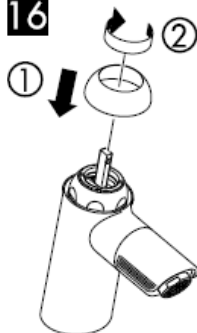
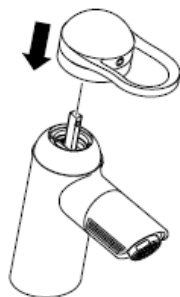
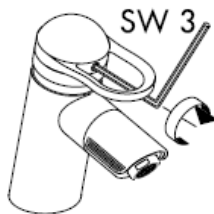
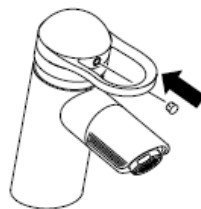
12**13****14****15****16****17****18****19**

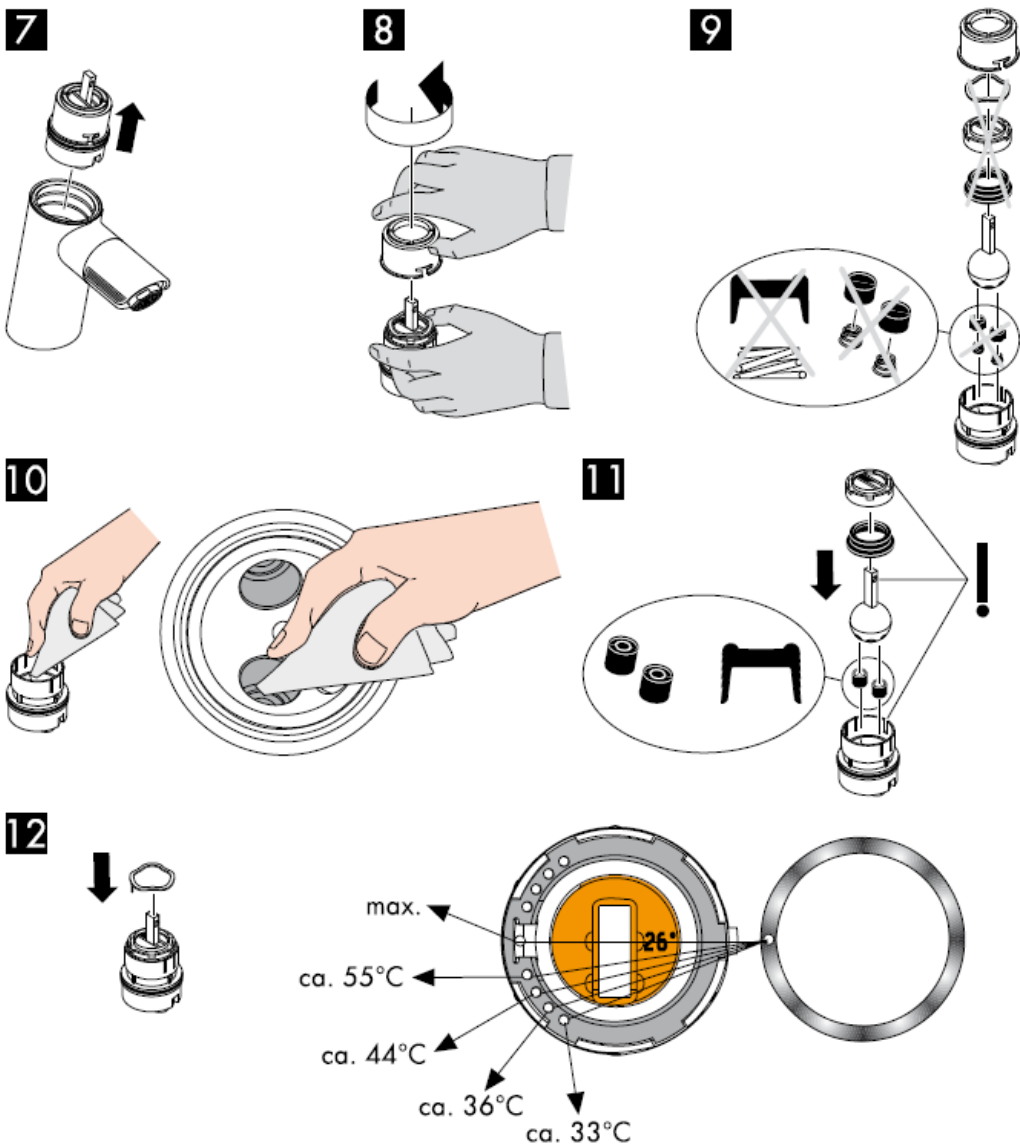

Limitir vruće vode: temperatura vruće vode 60 C, temperatura hladne vode 10 C, tlak 0,3 MPa.
 (1 MPa = 10 bar = 147 PSI)

13

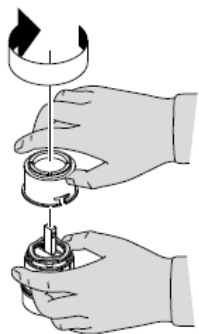

14

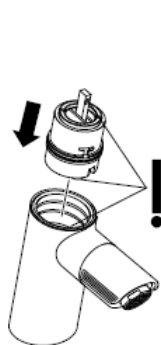

15



16

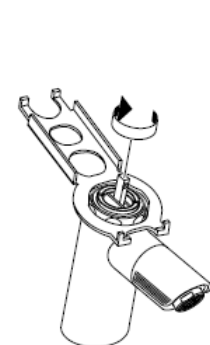

17

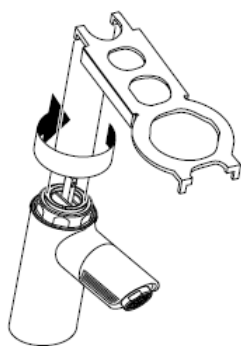

18

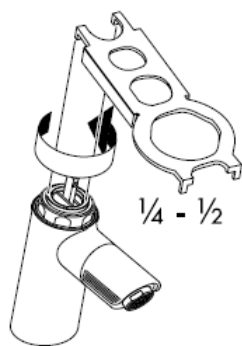

19

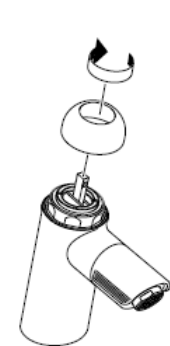

20

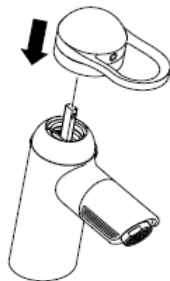

21

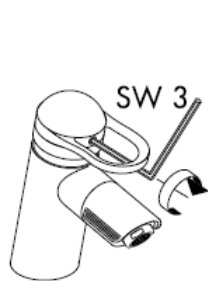

22

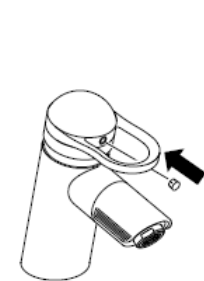

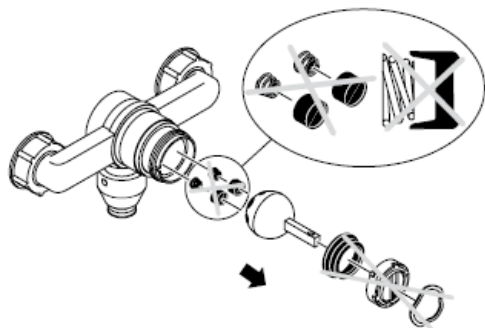
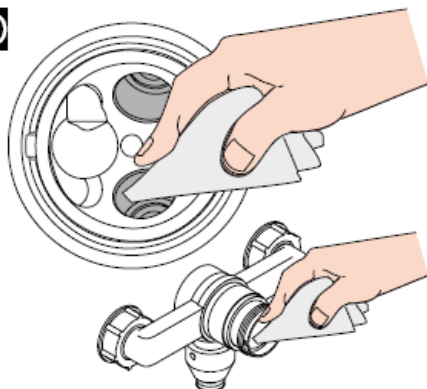
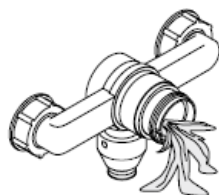
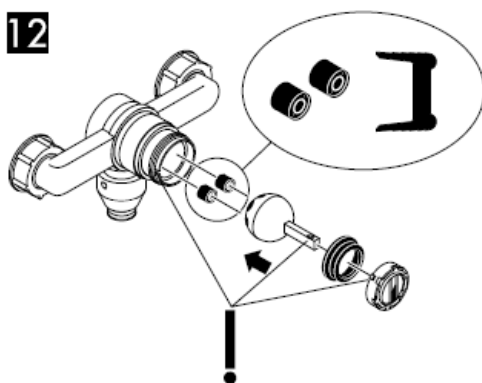
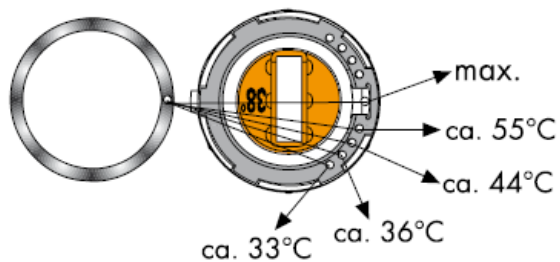
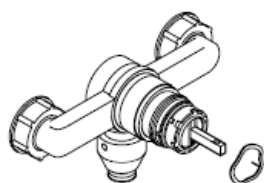

pogledaj stranicu 8

9**10****11****12****13**

Limitér vruće vode: temperatura vruće vode 60 C, temperatura hladne vode 10 C, tlak 0,3 MPa.
(1 MPa = 10 bar = 147 PSI)



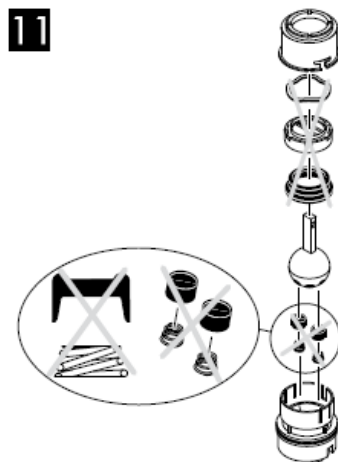
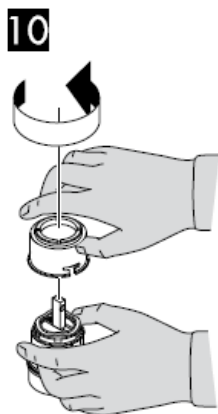

Limitér vruće vode: temperatura vruće vode 60 C, temperatura hladne vode 10 C, tlak 0,3 MPa.
(1 MPa = 10 bar = 147 PSI)

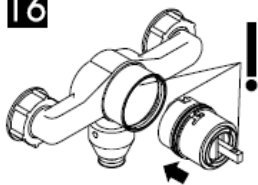
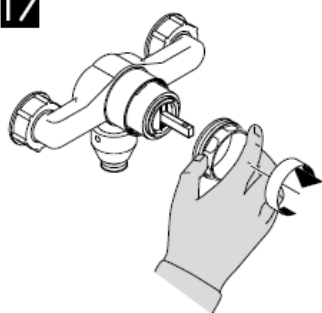
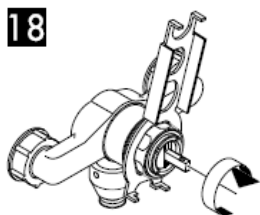
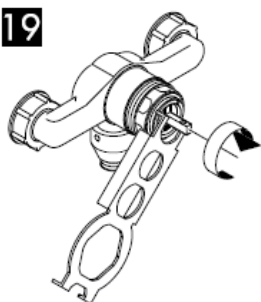
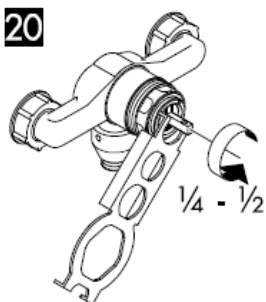
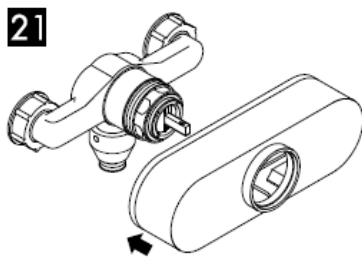
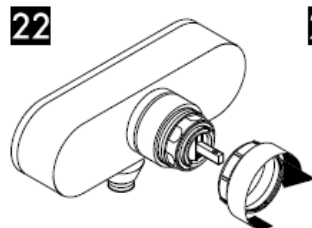
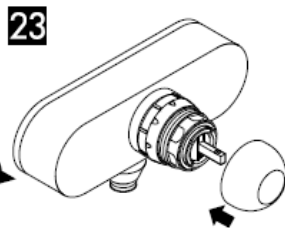
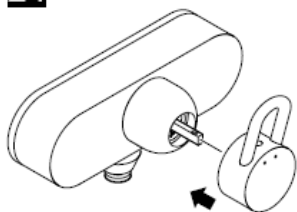
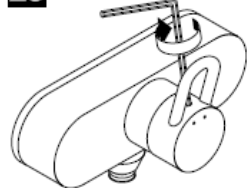
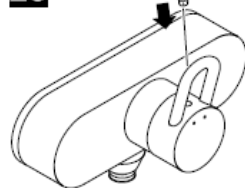
15**16****17****18****19****20****21****22****23****24****25****26**

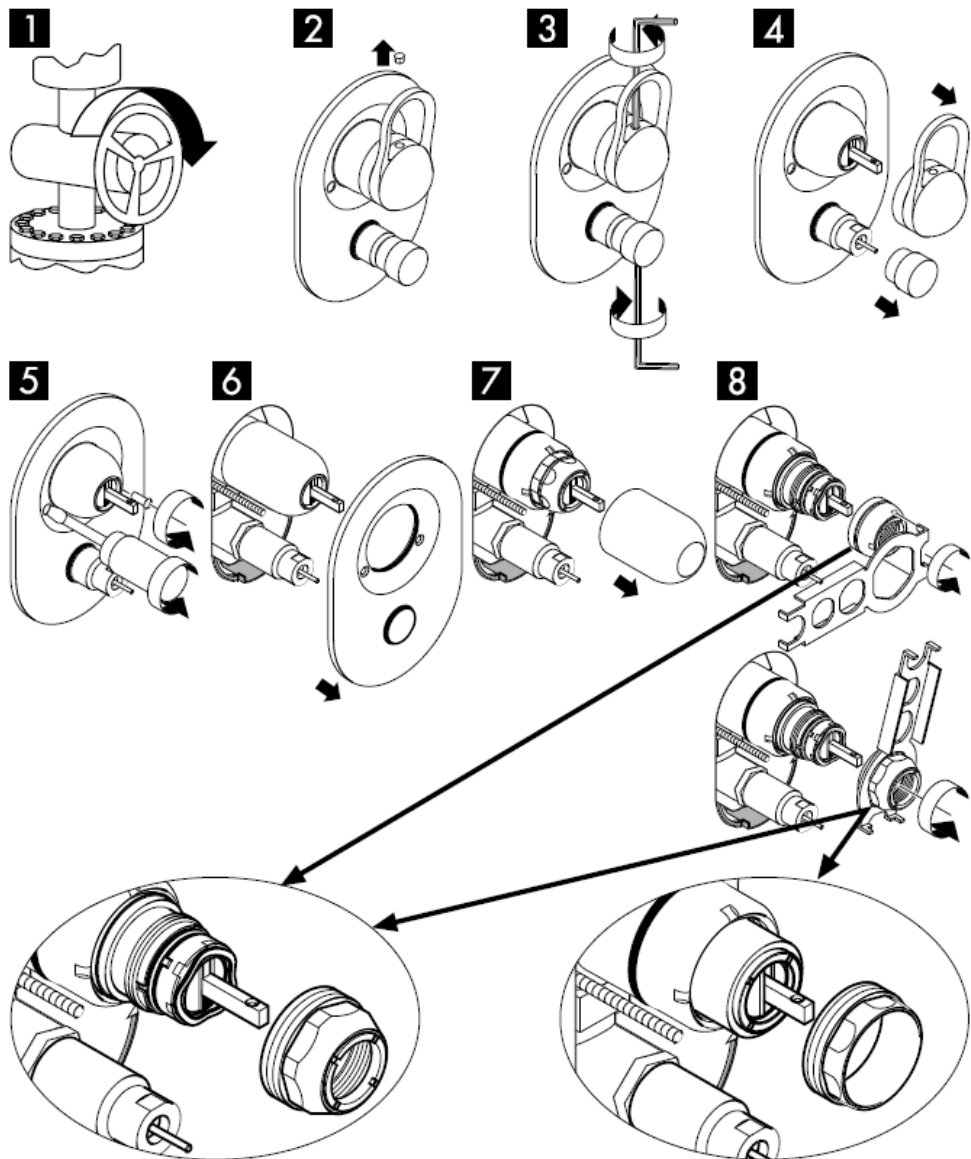

pogledaj stranico 13

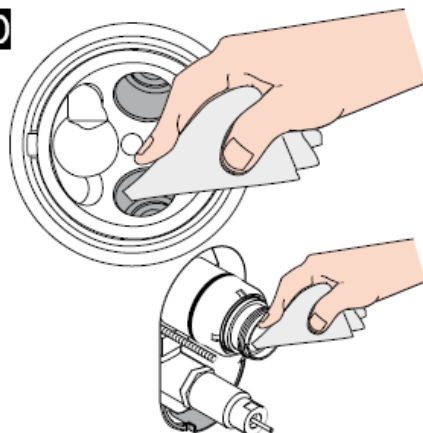
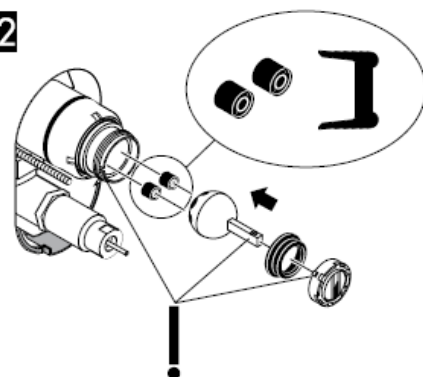
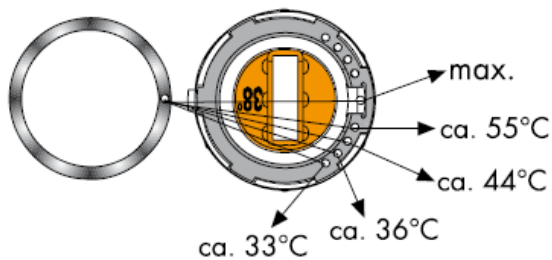
9**10****11****12****13**

Limitir vruće vode: temperatura vruće vode 60 C, temperatura hladne vode 10 C, tlak 0,3 MPa.
(1 MPa = 10 bar = 147 PSI)

14**15****16****17****18****19****20****21****22****23**

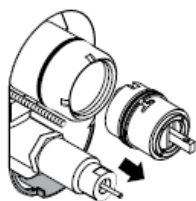
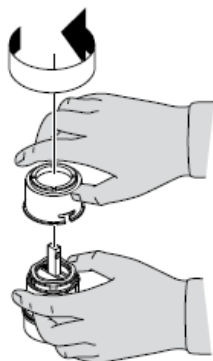
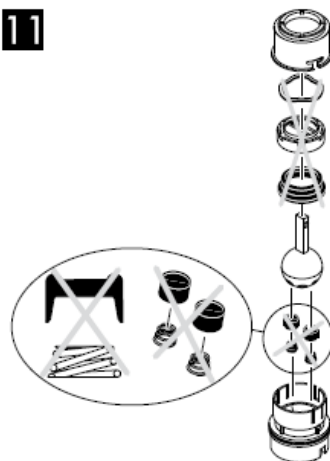
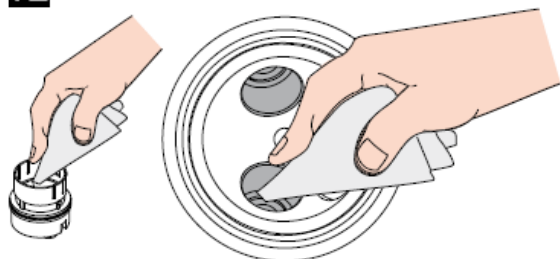
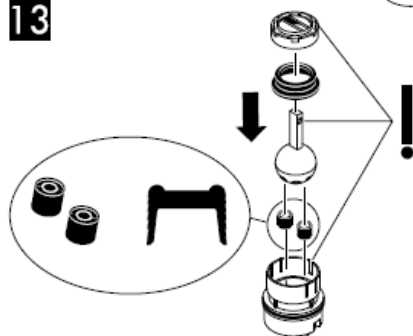
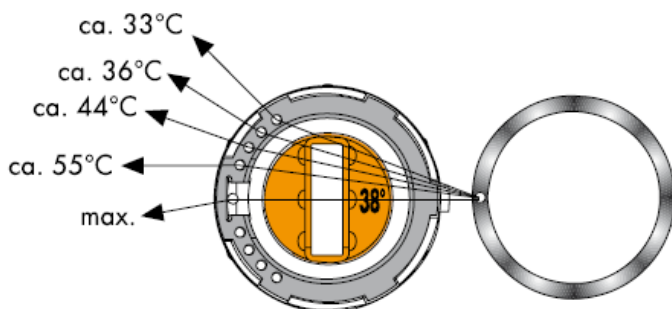
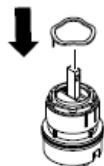
9**10****11****12****13****14**

Limitir vruće vode: temperatura vruće vode 60 C, temperatura hladne vode 10 C, tlak 0,3 MPa.
(1 MPa = 10 bar = 147 PSI)

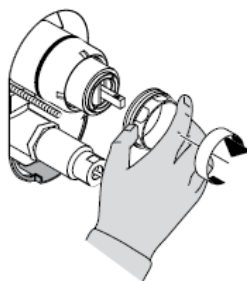
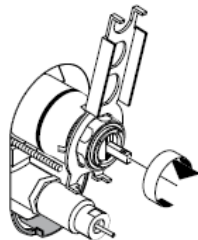
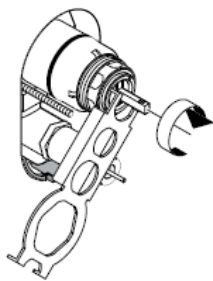
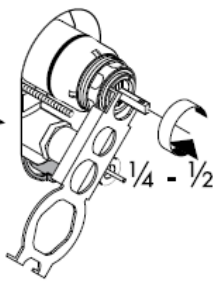
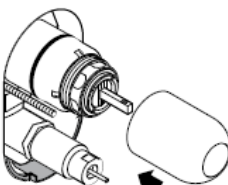
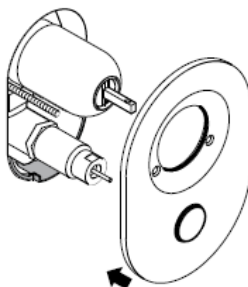
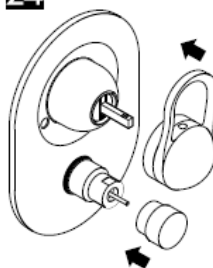
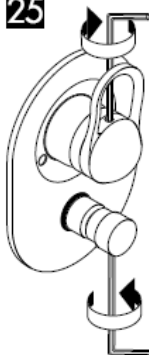
15**16****17****18****19****20****21****22****23****24****25****26****hansgrohe**

Montaj kılavuzu



Service Set
98804000

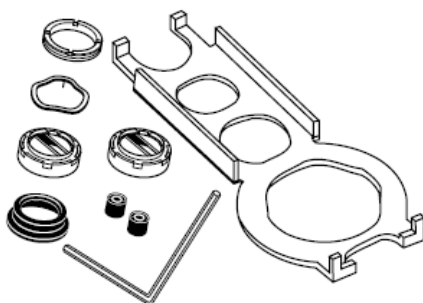

Service Set
13952000

hansgrohe

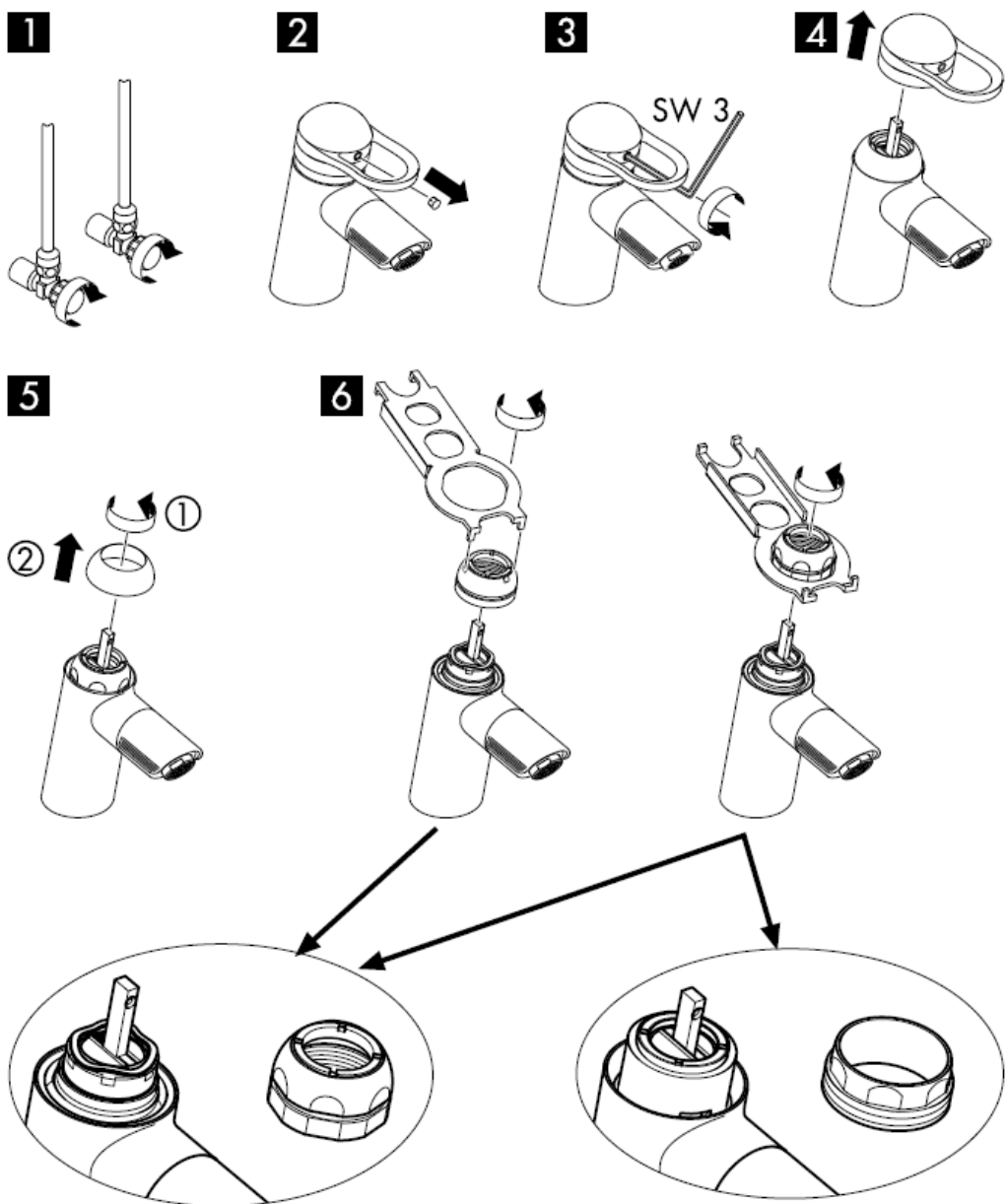

Bakınız sayfa 3

7



8



9

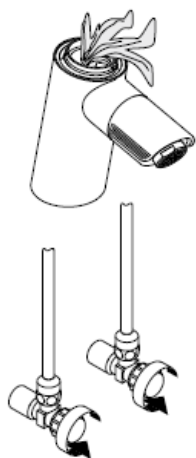

10

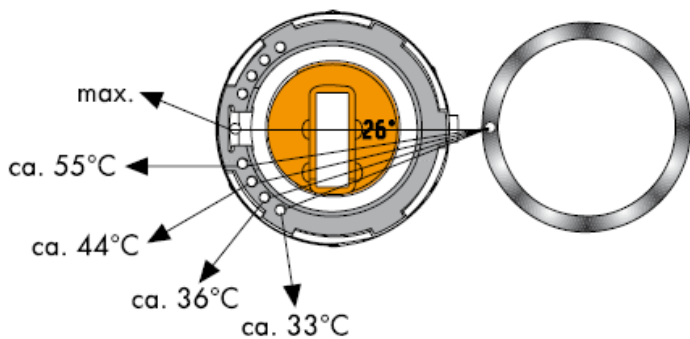

11

Sıcak su sınırlaması: Sıcak su sıcaklığı 60 C, soğuk su sıcaklığı 10 C, akma basıncı 0,3 MPa.
(1 MPa = 10 bar = 147 PSI)

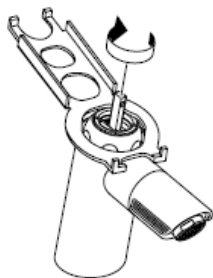
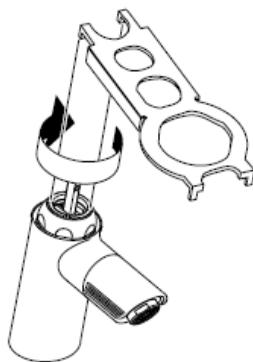
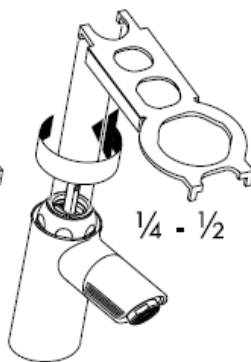
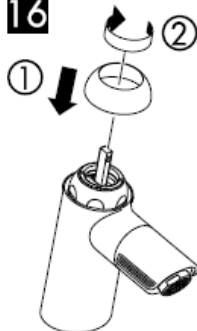
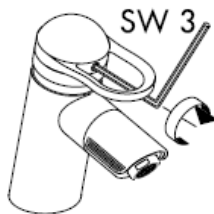
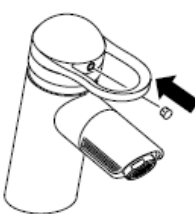
12**13****14****15****16****17****18****19**

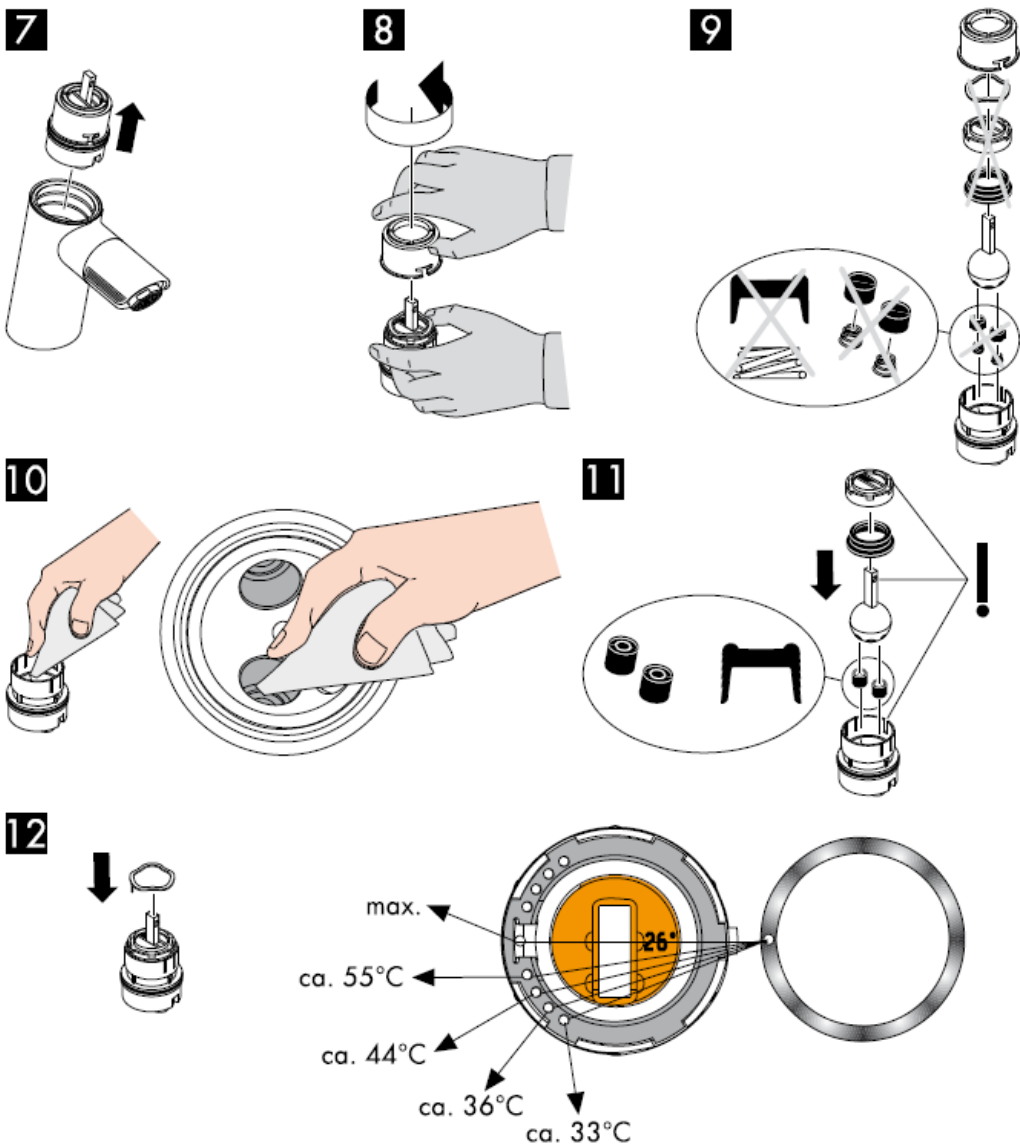

Sıcak su sınırlaması: Sıcak su sıcaklığı 60 C, soğuk su sıcaklığı 10 C, akma basıncı 0,3 MPa.
 (1 MPa = 10 bar = 147 PSI)

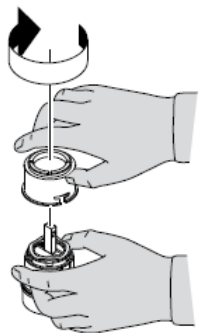
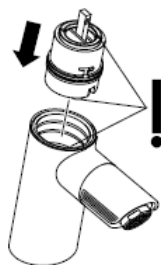
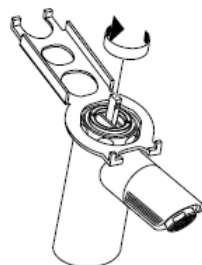
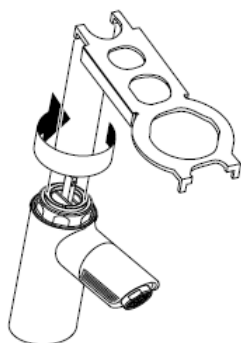
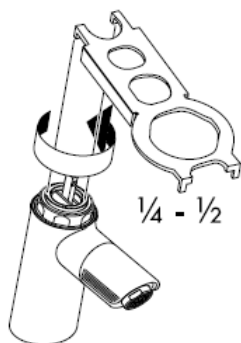
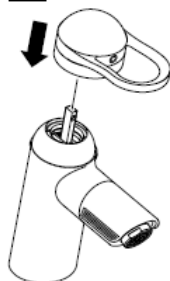
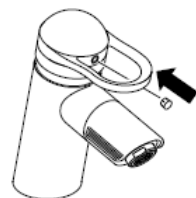
13**14****15****16****17****18****19****20****21****22**

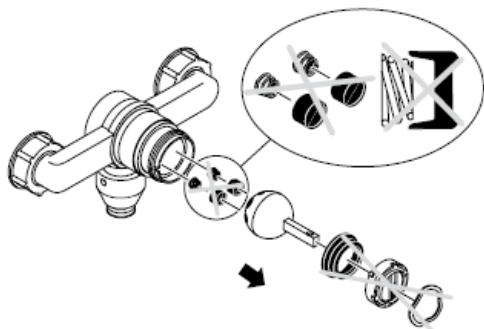
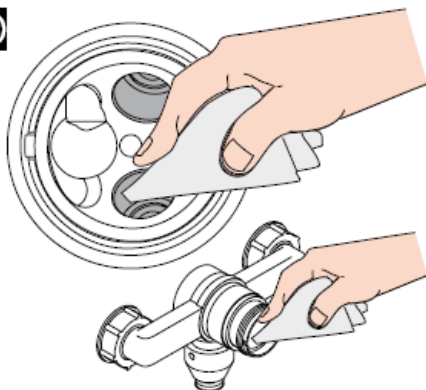
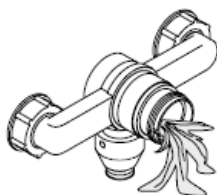
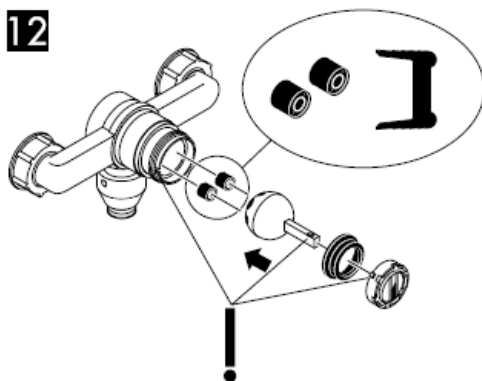
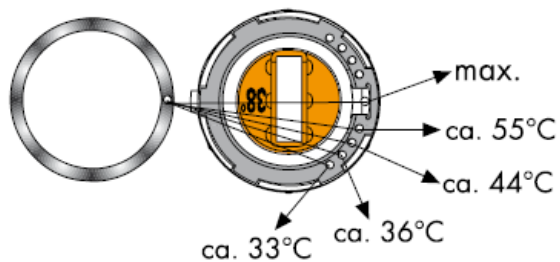
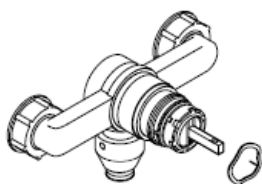

Bakınız sayfa 8

9**10****11****12****13**

Sıcak su sınırlaması: Sıcak su sıcaklığı 60 C, soğuk su sıcaklığı 10 C, akma basıncı 0,3 MPa.
(1 MPa = 10 bar = 147 PSI)



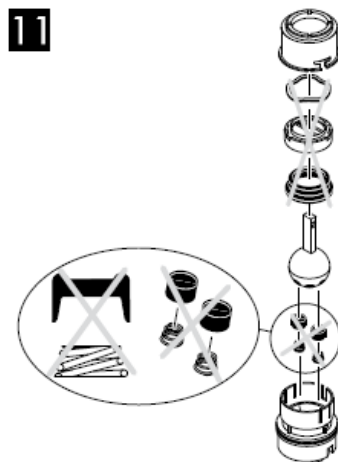
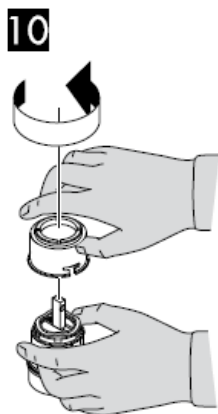

Sıcak su sınırlaması: Sıcak su sıcaklığı 60 C, soğuk su sıcaklığı 10 C, akma basıncı 0,3 MPa.
(1 MPa = 10 bar = 147 PSI)

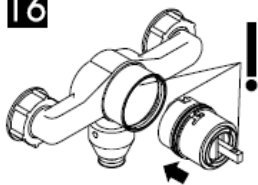
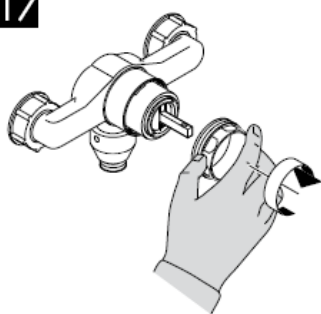
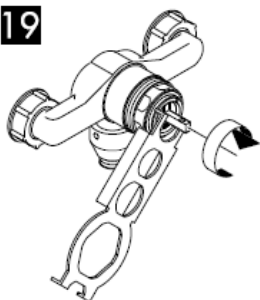
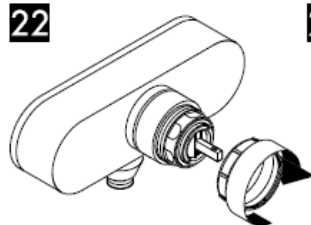
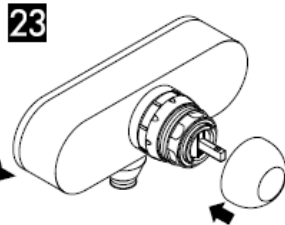
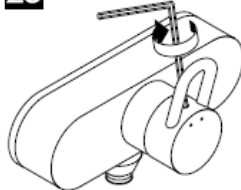
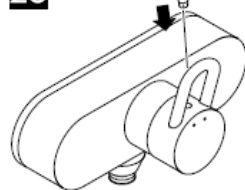
15**16****17****18****19****20****21****22****23****24****25****26**

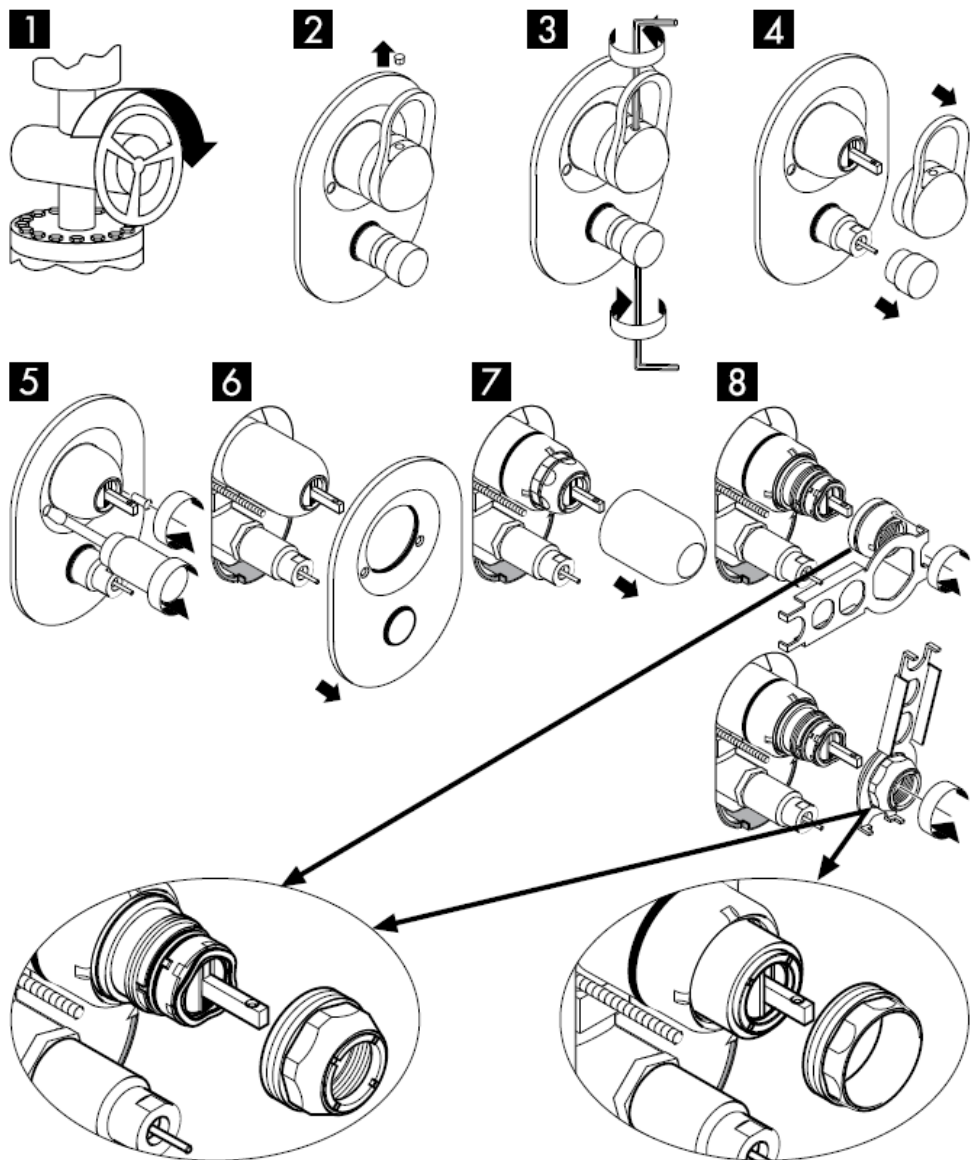

Bakınız sayfa 13

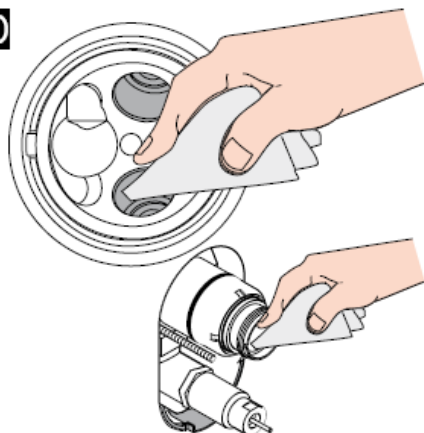
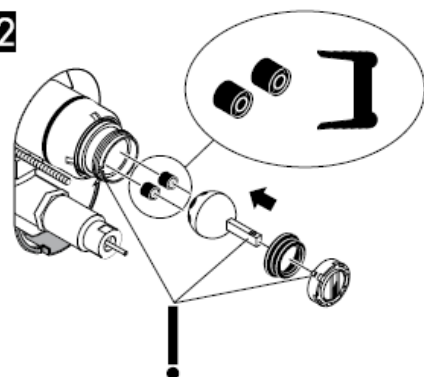
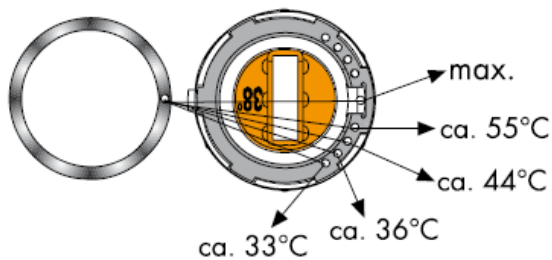
9**10****11****12****13**

Sıcak su sınırlaması: Sıcak su sıcaklığı 60 C, soğuk su sıcaklığı 10 C, akma basıncı 0,3 MPa.
(1 MPa = 10 bar = 147 PSI)

14**15****16****17****18****19****20****21****22****23**

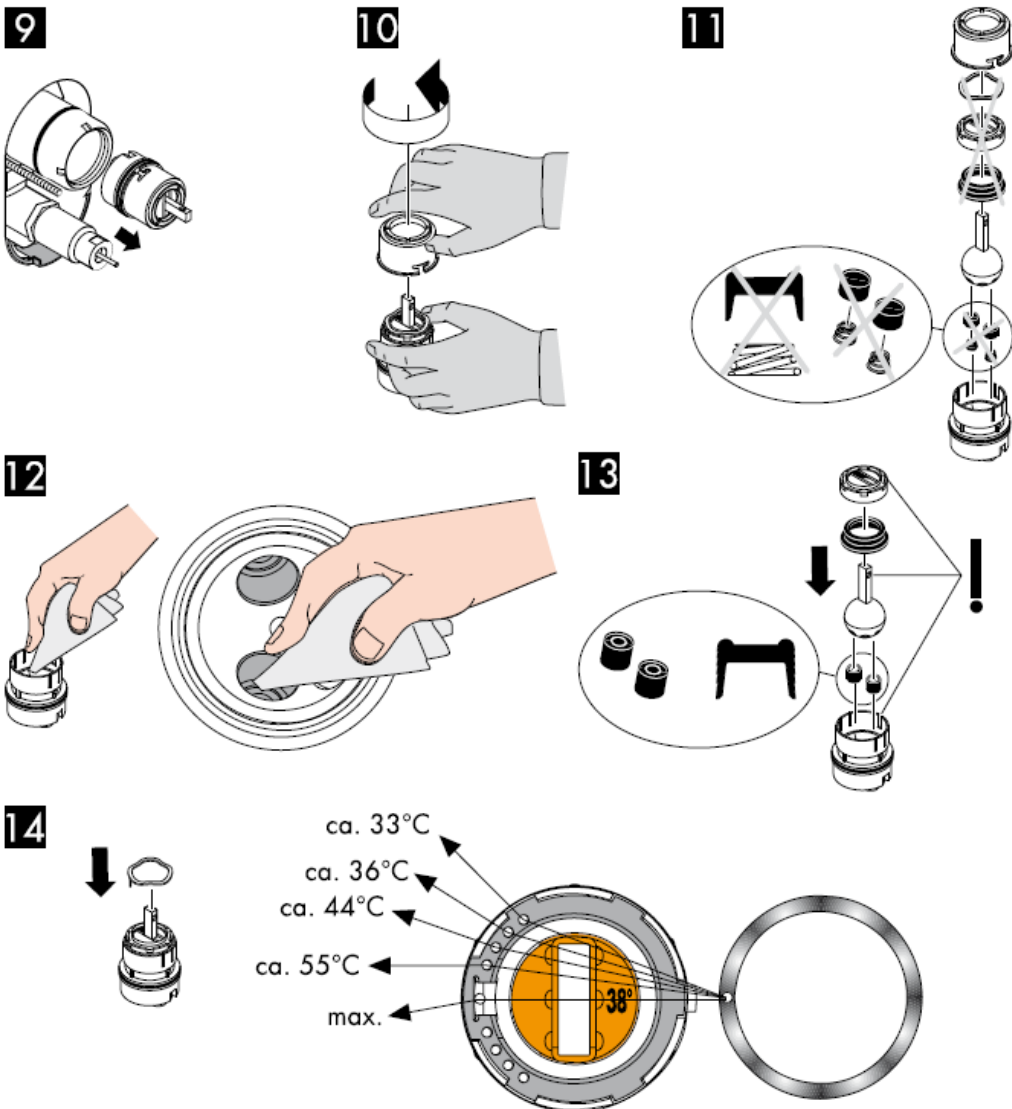

Sıcak su sınırlaması: Sıcak su sıcaklığı 60 C, soğuk su sıcaklığı 10 C, akma basıncı 0,3 MPa.
(1 MPa = 10 bar = 147 PSI)

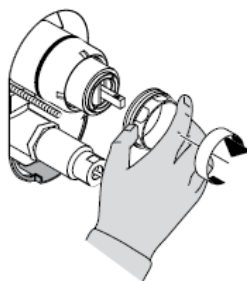
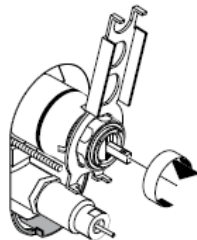
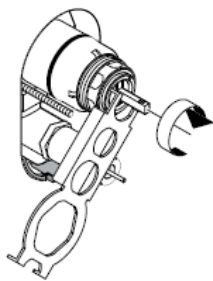
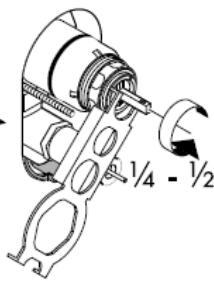
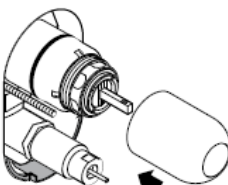
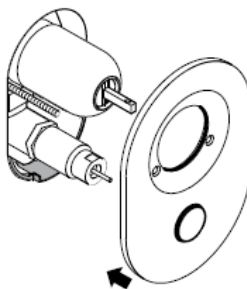
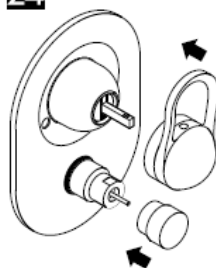
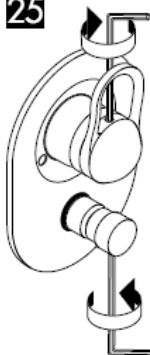
15**16****17****18****19****20****21****22****23****24****25****26****hansgrohe**

Instrucțiuni de montare



Service Set
98804000

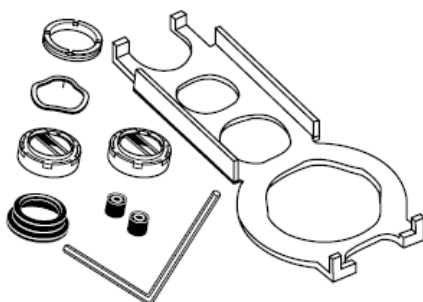

Service Set
13952000

hansgrohe

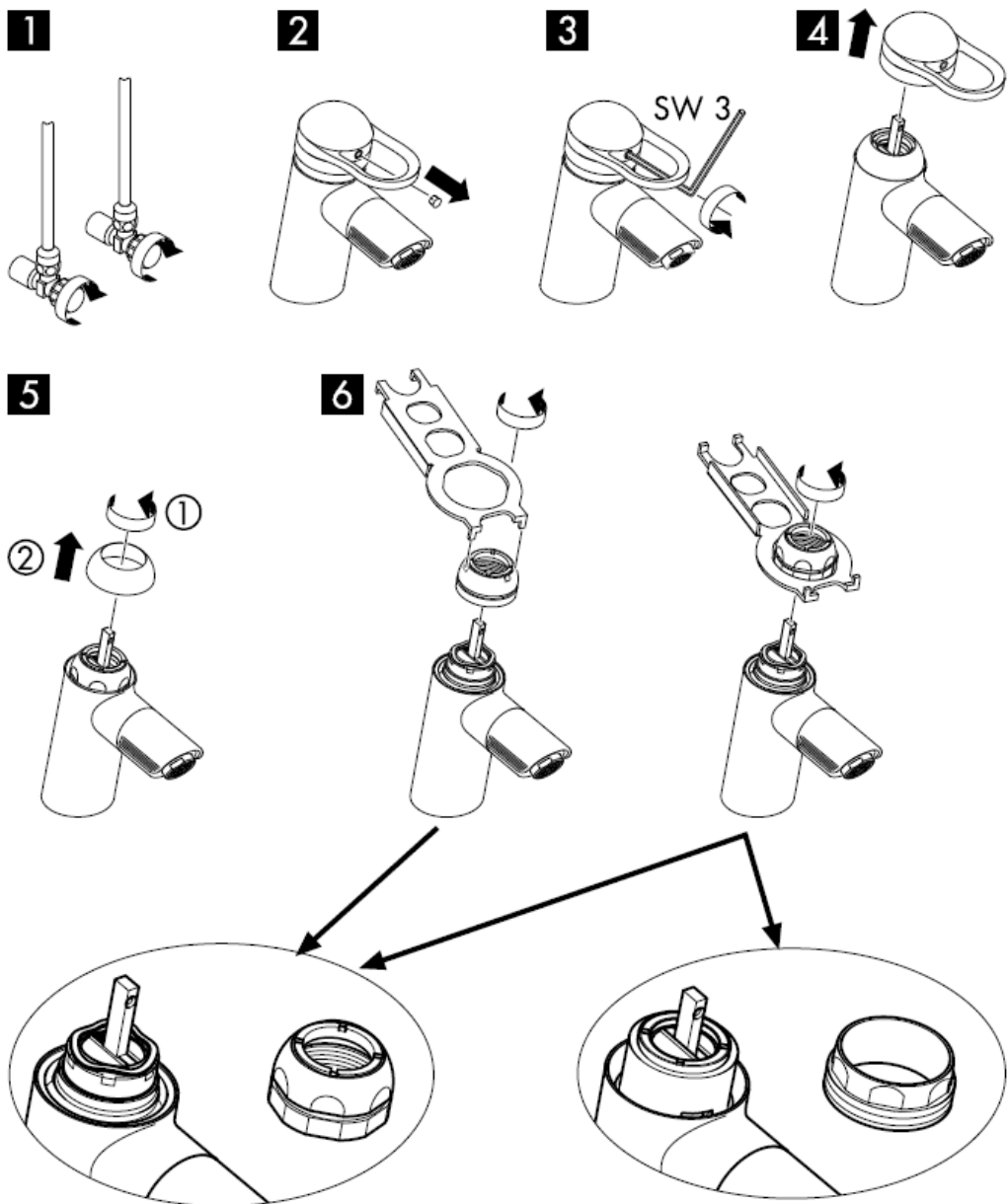

vezi pag. 3

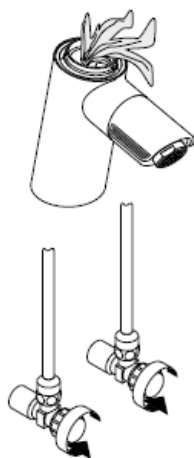
7**8****9****10**

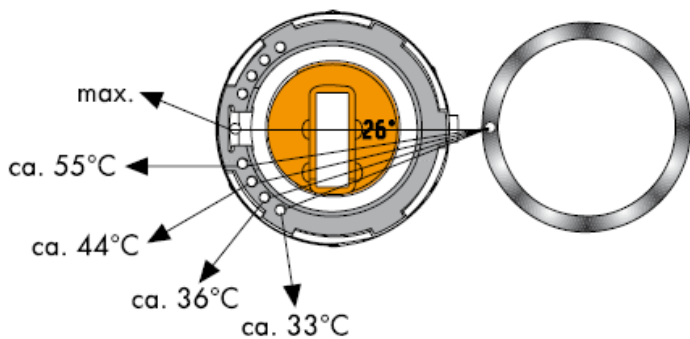
11

Limitator pentru apă caldă: Temperatură apă caldă: 60 C, temperatură apă rece: 10 C, presiune de curgere: 0,3 MPa.

(1 MPa = 10 bar = 147 PSI)

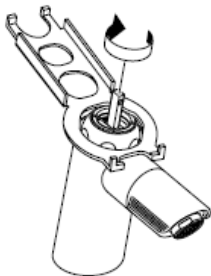
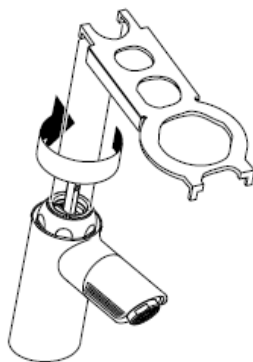
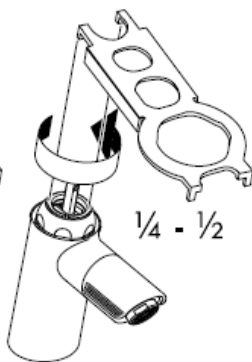
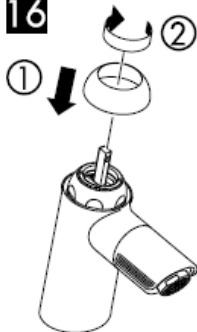
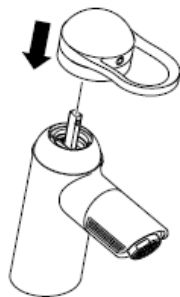
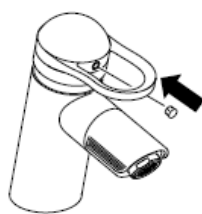
12**13****14****15****16****17****18****19**

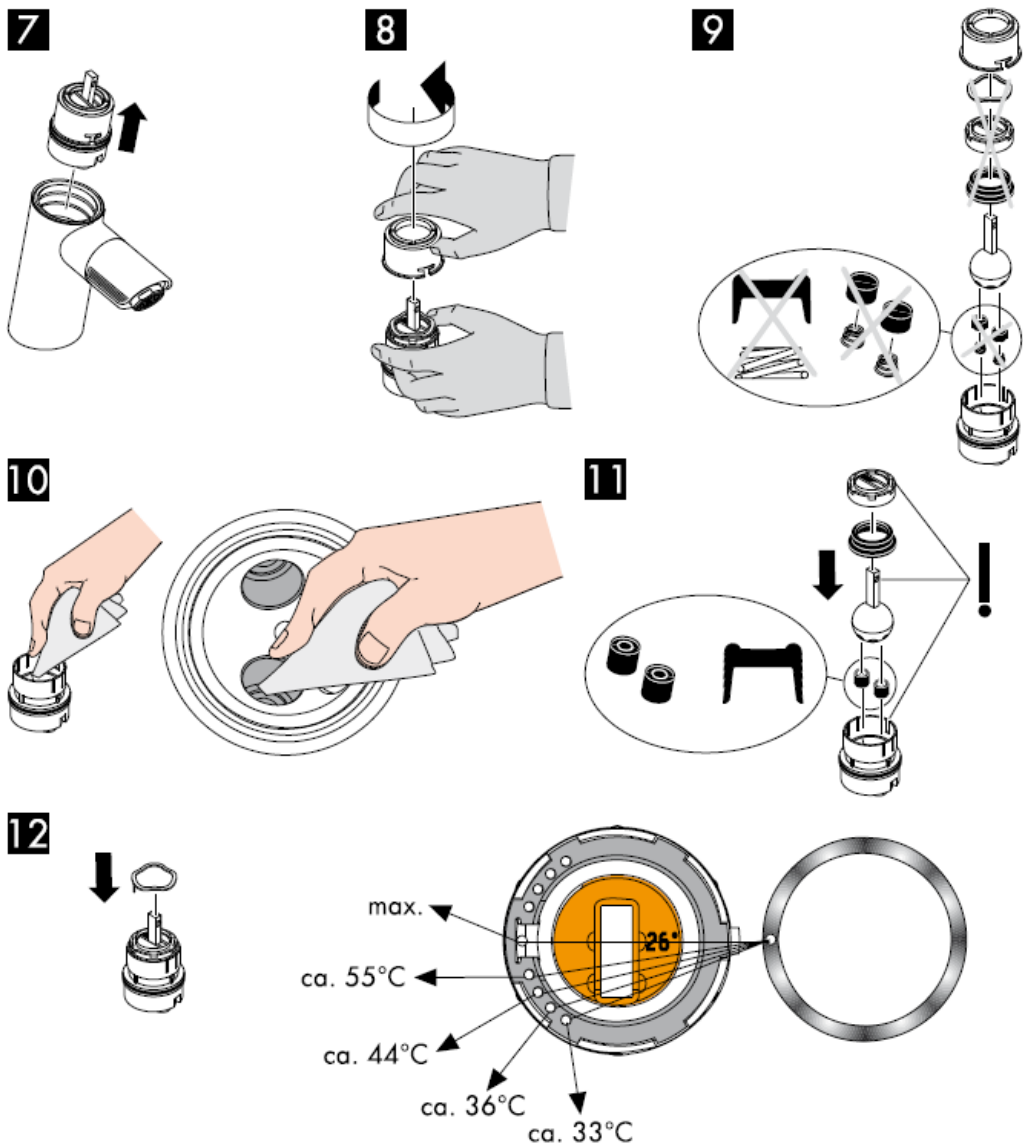

Limitator pentru apă caldă: Temperatură apă caldă: 60 C, temperatură apă rece: 10 C, presiune de curgere: 0,3 MPa.

(1 MPa = 10 bar = 147 PSI)

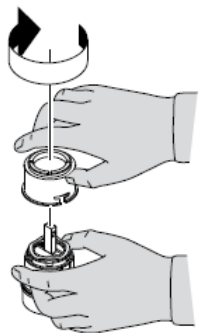
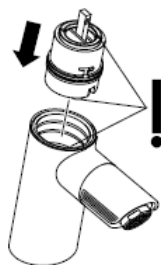
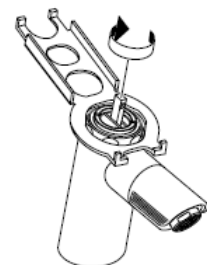
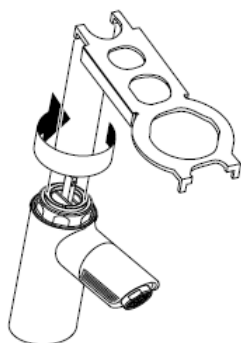
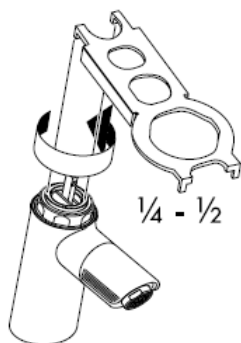
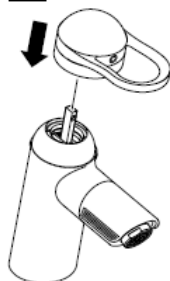
13**14****15****16****17****18****19****20****21****22**

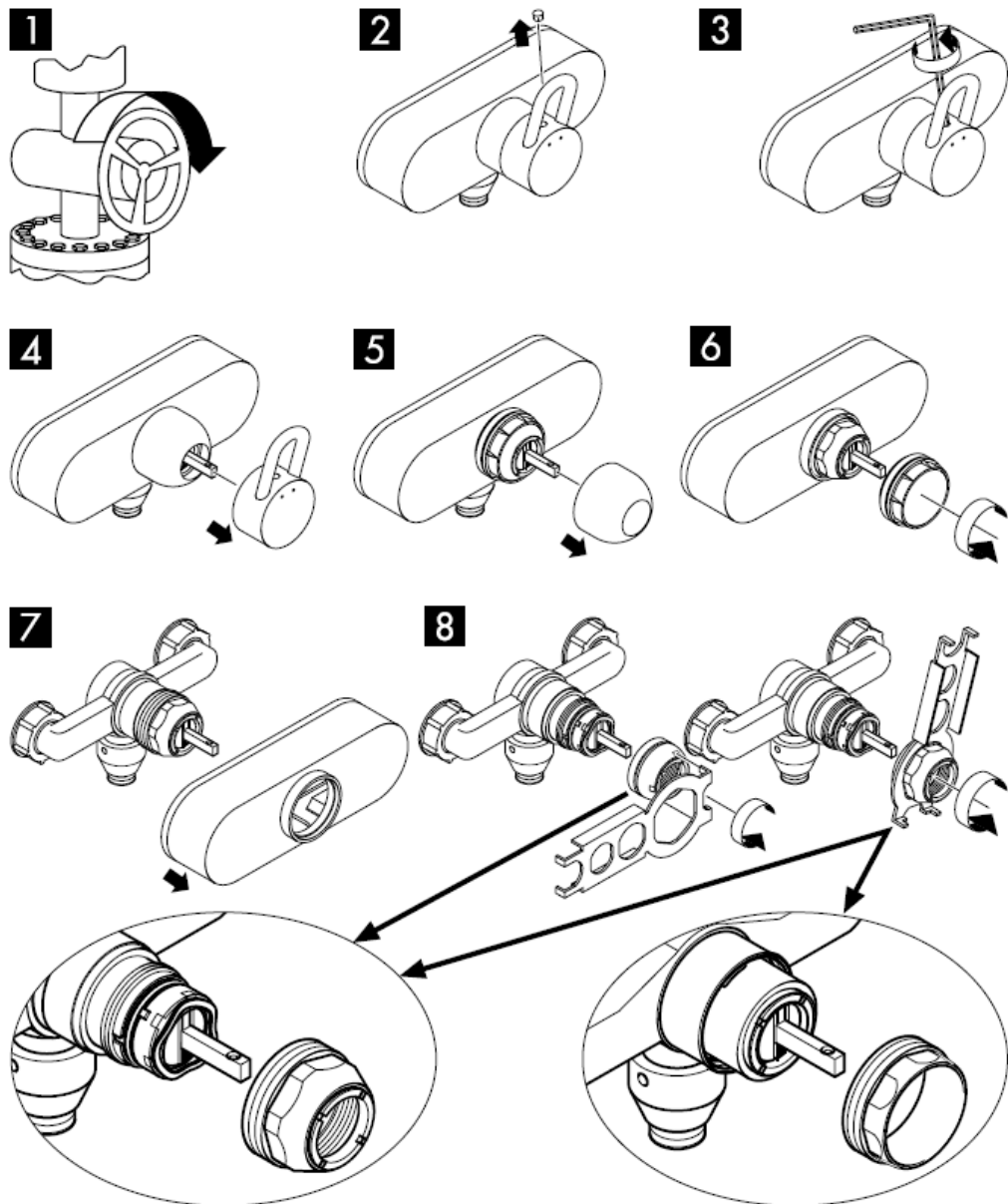

vezi pag. 8

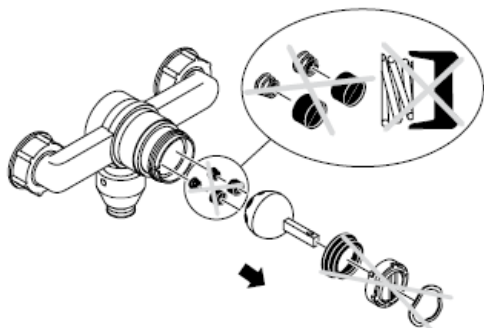
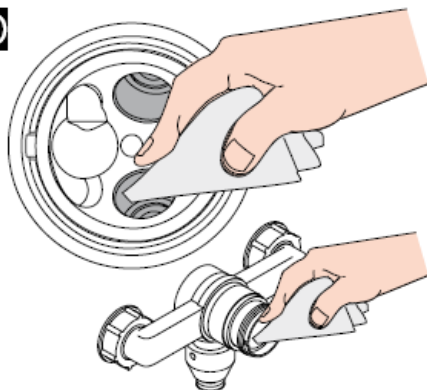
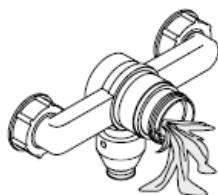
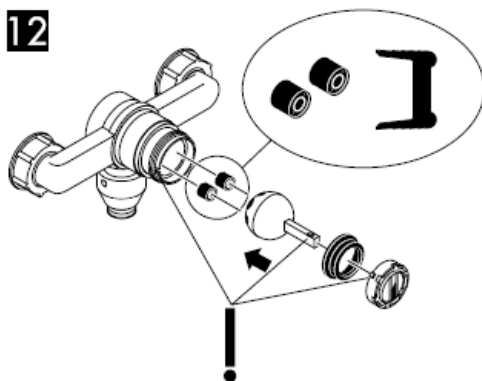
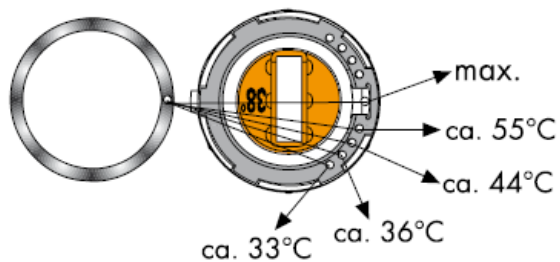
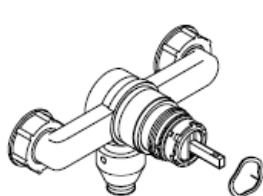
9**10****11****12****13**

Limitator pentru apă caldă: Temperatură apă caldă: 60 C, temperatură apă rece: 10 C, presiune de curgere: 0,3 MPa.
(1 MPa = 10 bar = 147 PSI)



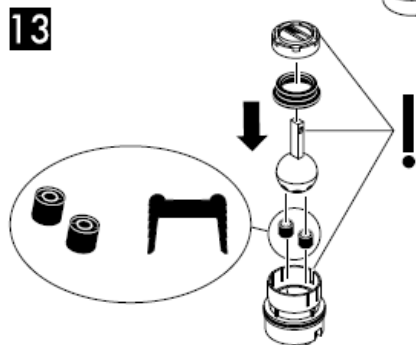
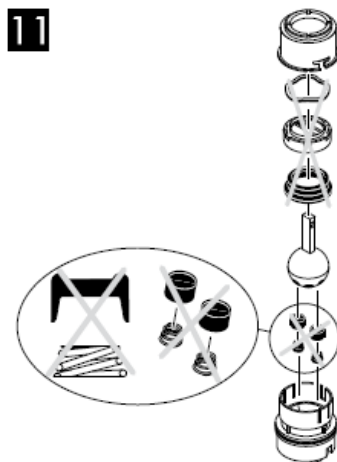
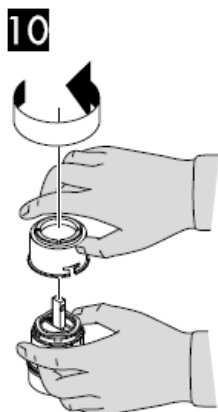

Limitator pentru apă caldă: Temperatură apă caldă: 60 C, temperatură apă rece: 10 C, presiune de curgere: 0,3 MPa.
 (1 MPa = 10 bar = 147 PSI)

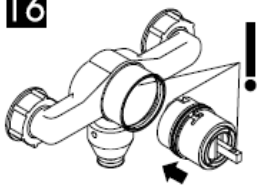
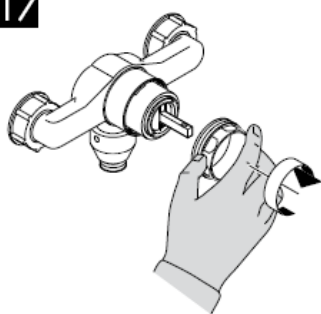
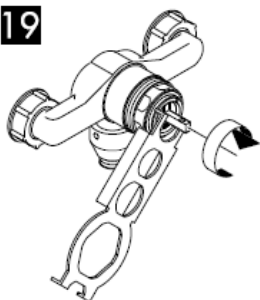
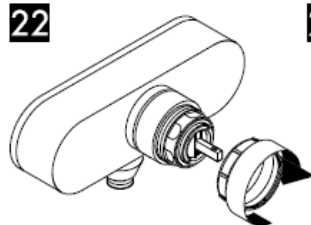
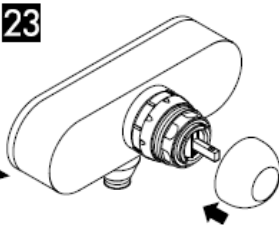
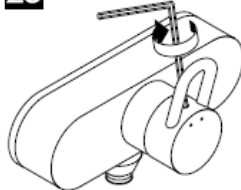
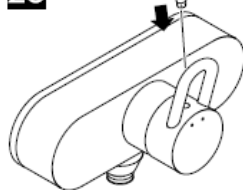
15**16****17****18****19****20****21****22****23****24****25****26**

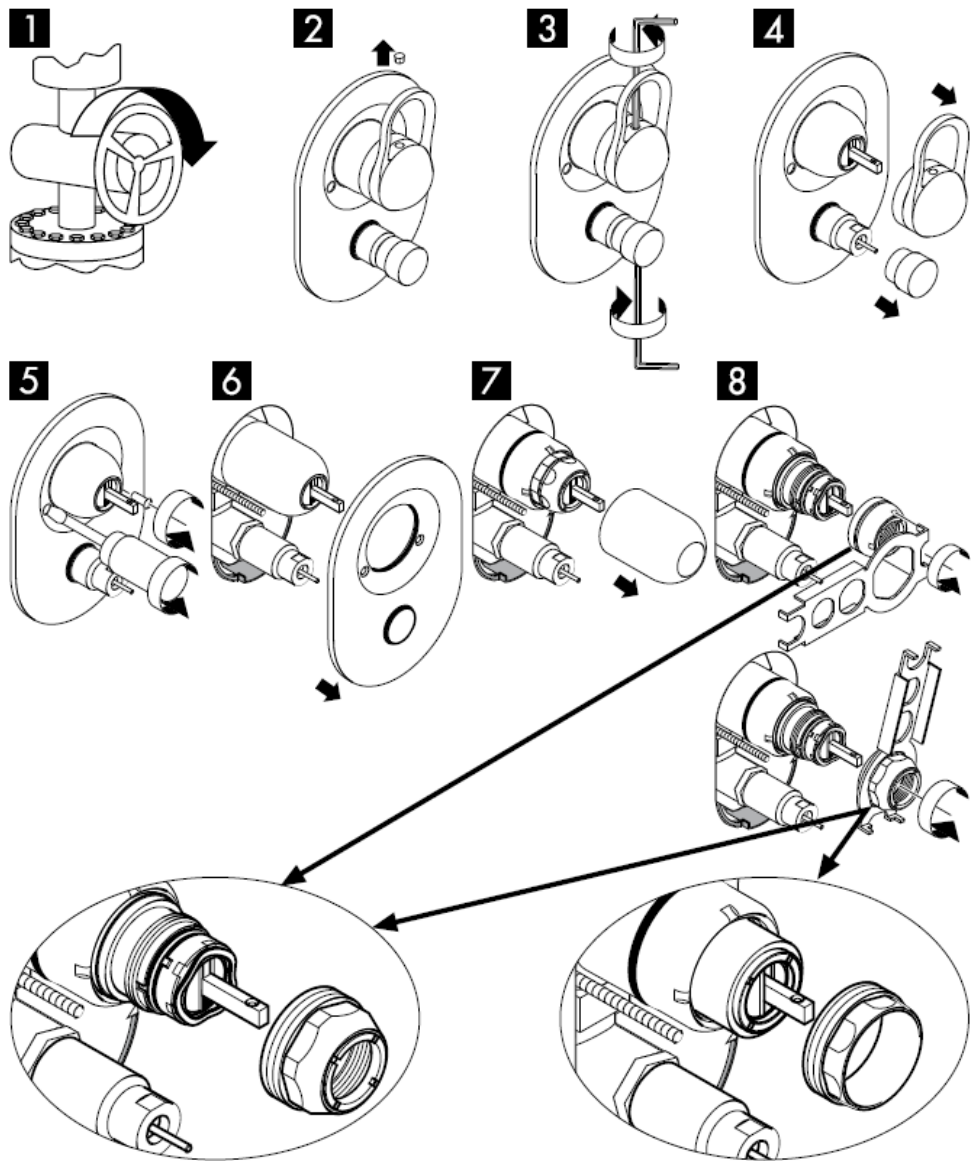

vezi pag. 13

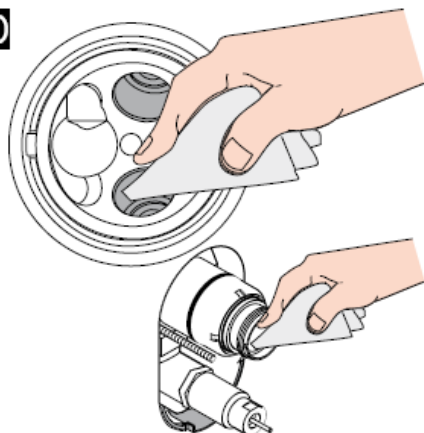
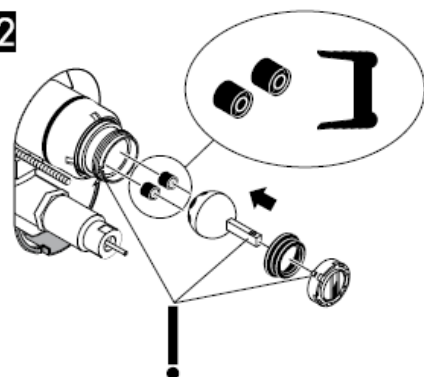
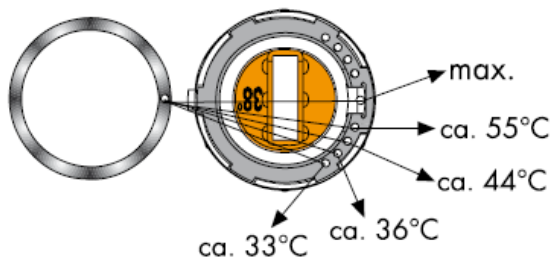
9**10****11****12****13**

Limitator pentru apă caldă: Temperatură apă caldă: 60 C, temperatură apă rece: 10 C, presiune de curgere: 0,3 MPa.
(1 MPa = 10 bar = 147 PSI)

14**15****16****17****18****19****20****21****22****23**

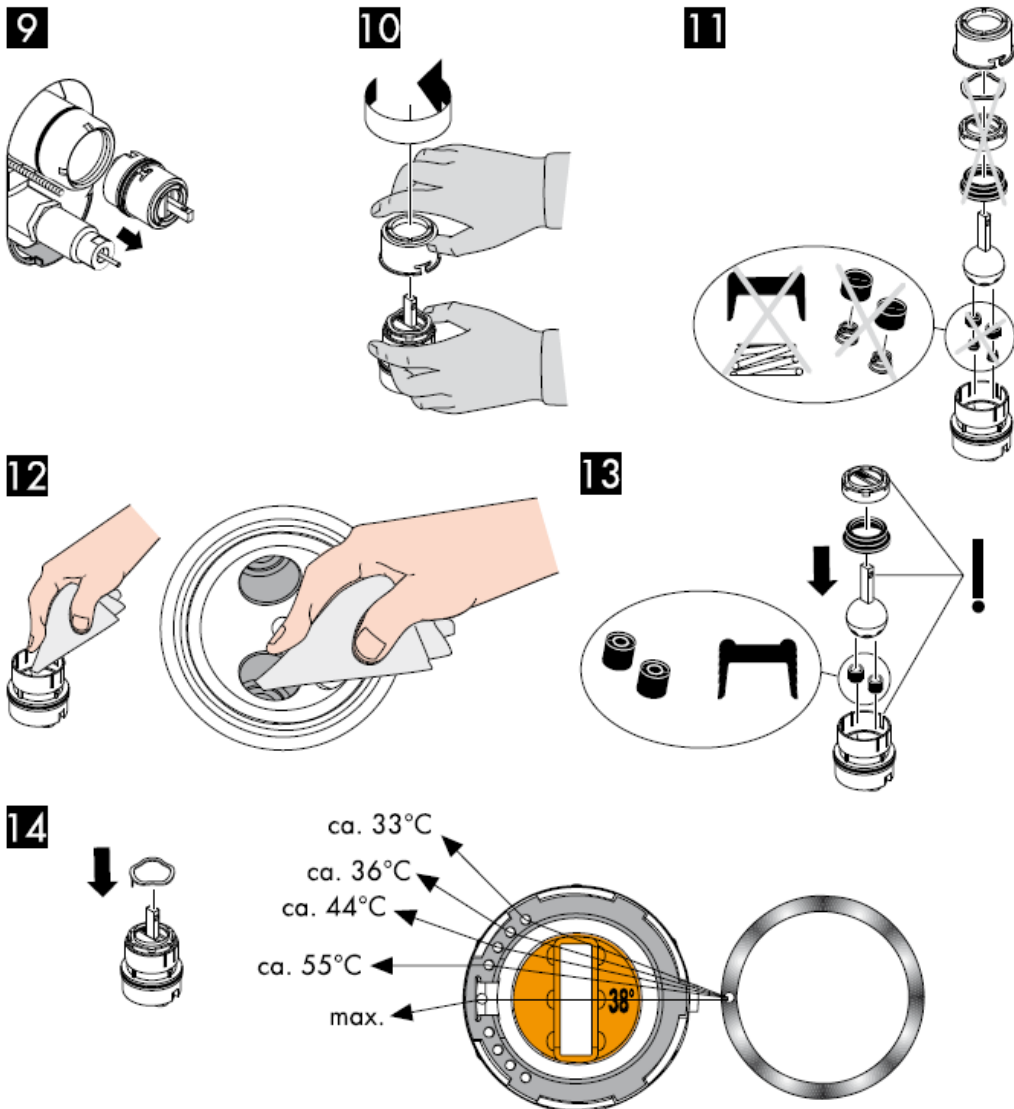

Limitator pentru apă caldă: Temperatură apă caldă: 60 C, temperatură apă rece: 10 C, presiune de curgere: 0,3 MPa.
 (1 MPa = 10 bar = 147 PSI)

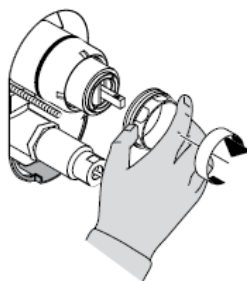
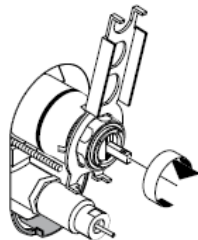
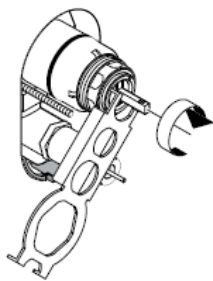
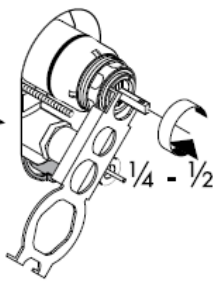
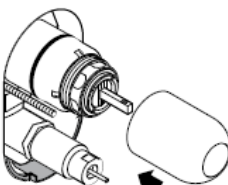
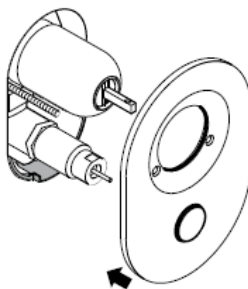
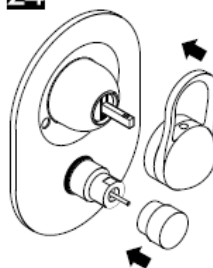
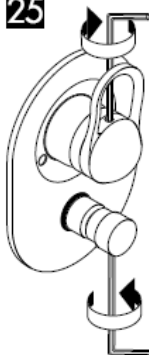
15**16****17****18****19****20****21****22****23****24****25****26****hansgrohe**

Οδηγία συναρμολόγησης



Service Set
98804000

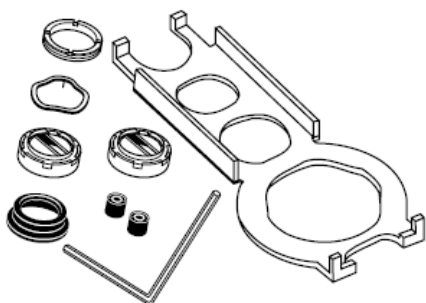

Service Set
13952000

hansgrohe

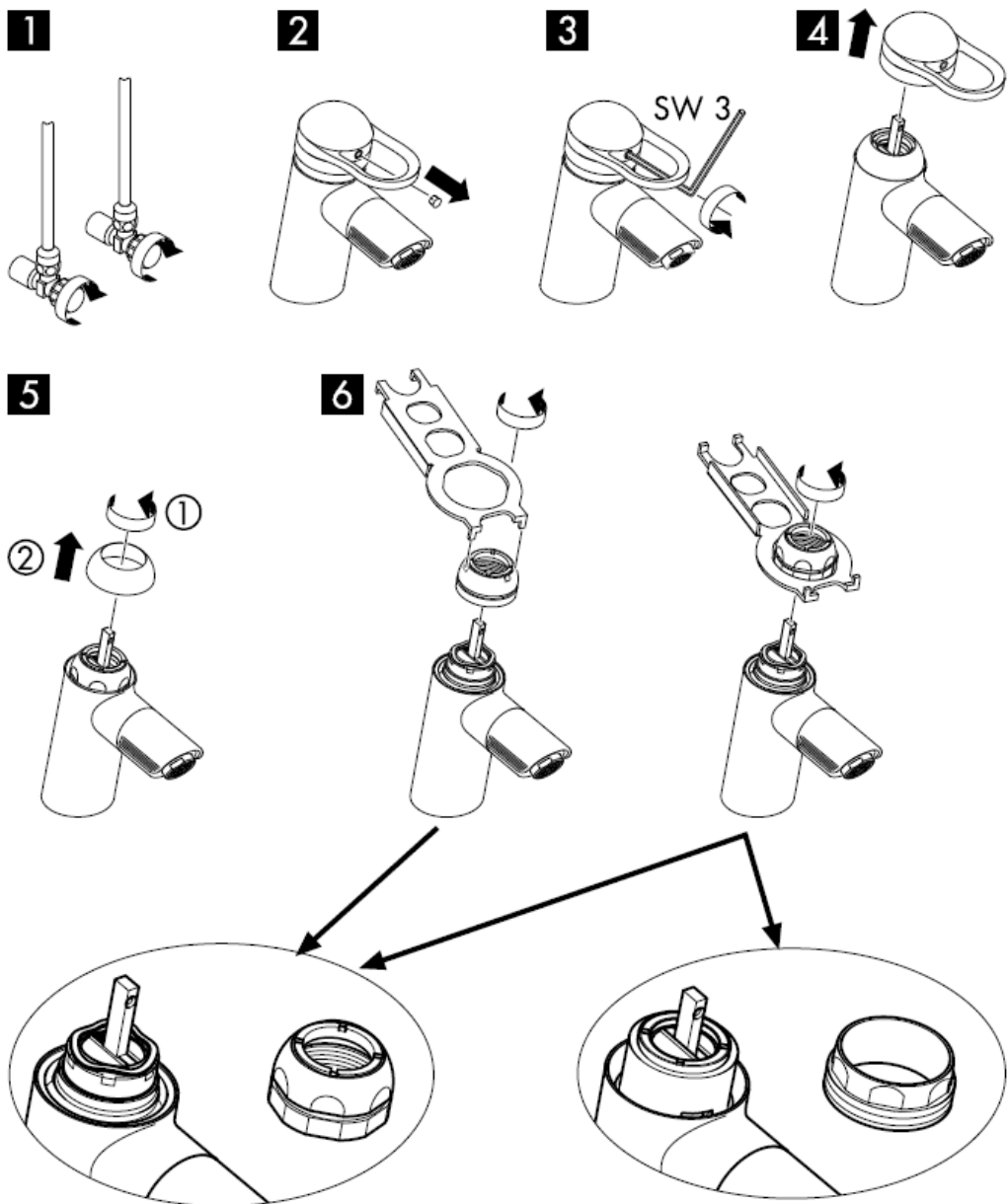

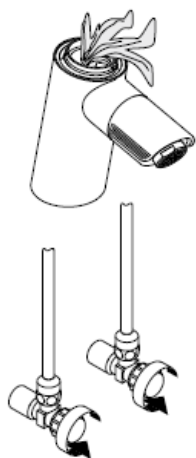
7**8****9****10**

11

Διάταξη περιορισμού ζεστού νερού: θερμοκρασία ζεστού νερού 60 C, θερμοκρασία κρύου νερού 10 C, πίεση ροής 0,3 MPa.
(1 MPa = 10 bar = 147 PSI)

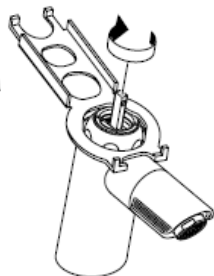
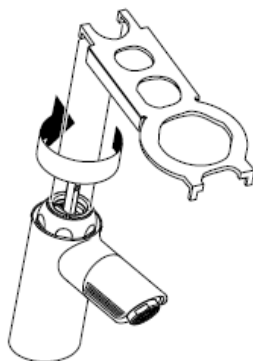
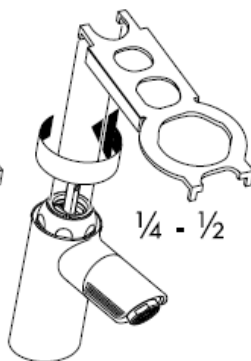
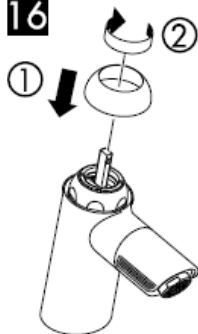
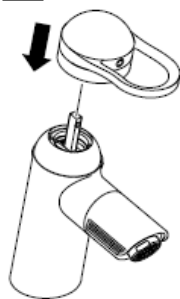
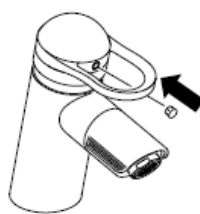
12**13****14****15****16****17****18****19**

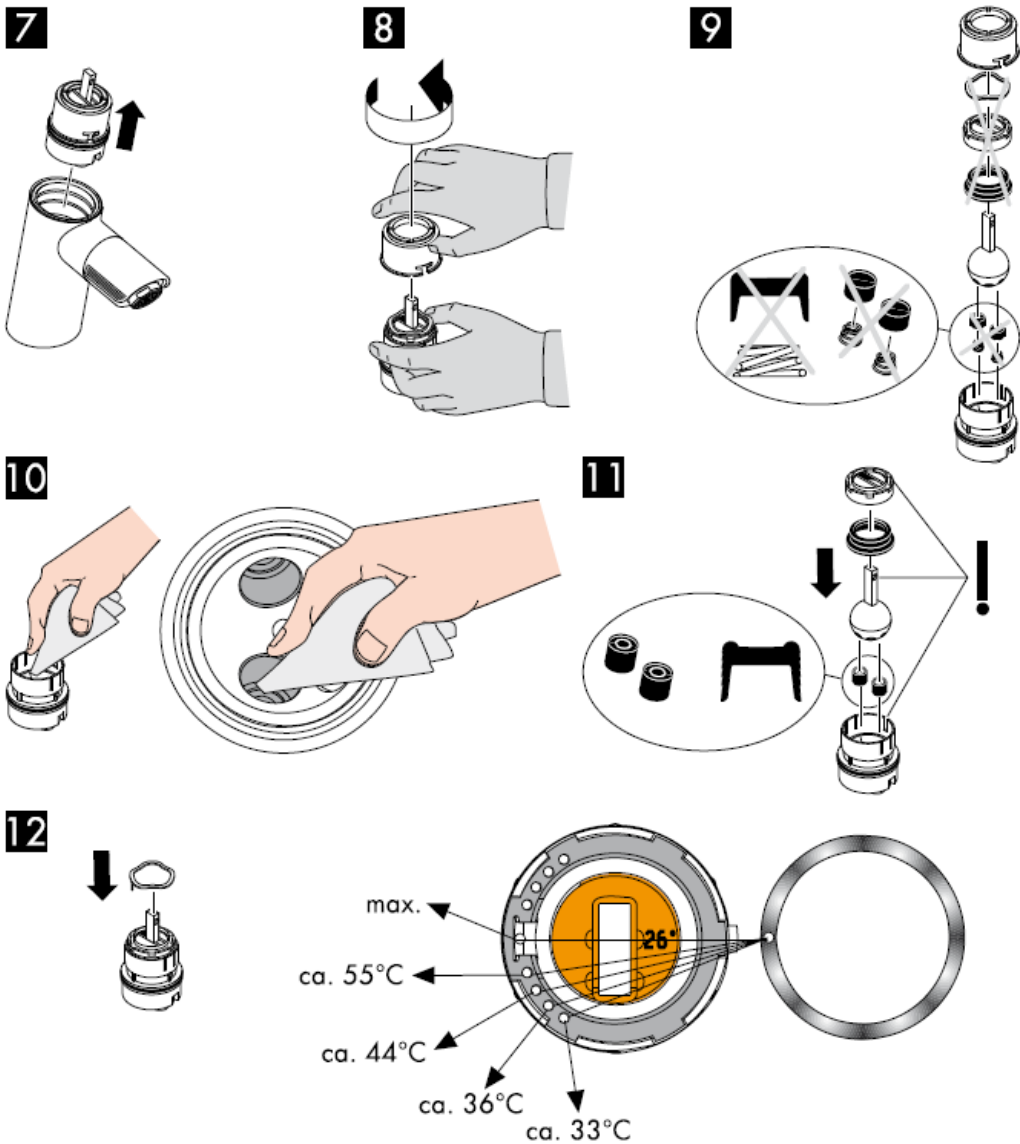

Διάταξη περιορισμού ζεστού νερού: θερμοκρασία ζεστού νερού 60 C, θερμοκρασία κρύου νερού 10 C, πίεση ροής 0,3 MPa.
(1 MPa = 10 bar = 147 PSI)

13

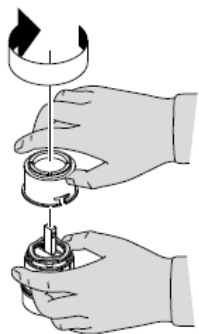

14

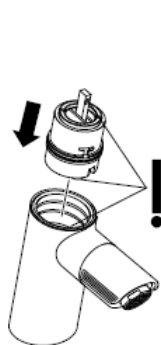

15



16

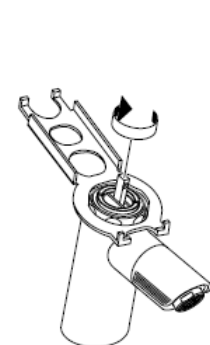

17

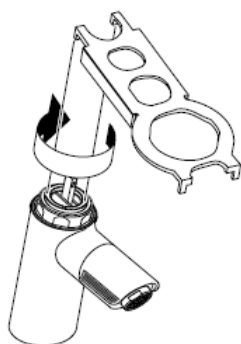

18

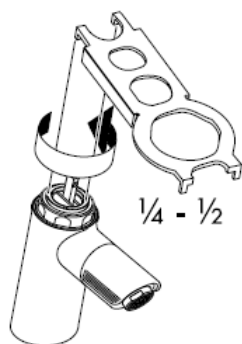

19

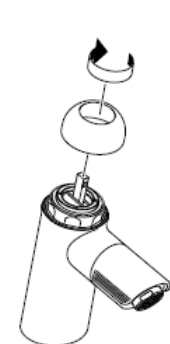

20

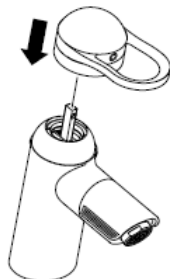

21

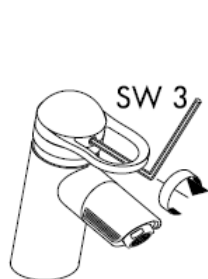

22

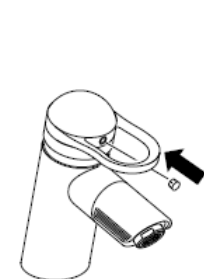

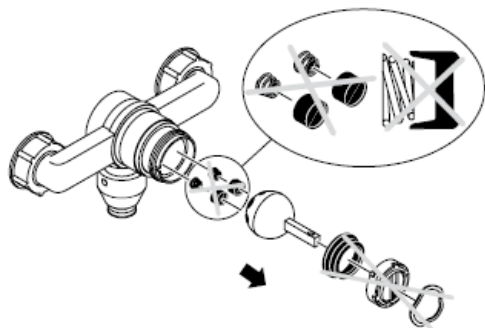
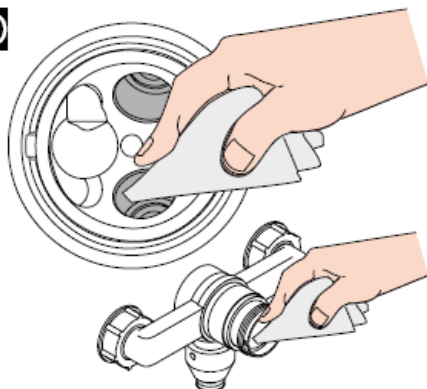
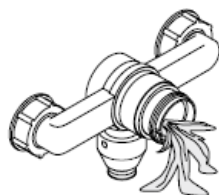
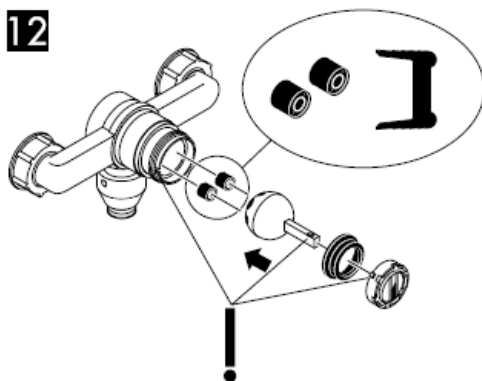
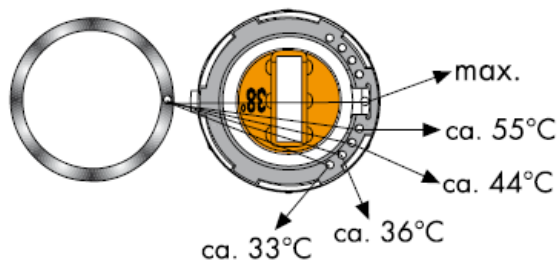
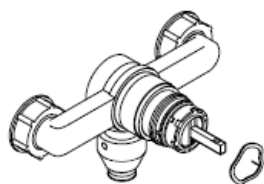

βλ. Σελίδα 8

9**10****11****12****13**

Διάταξη περιορισμού ζεστού νερού: θερμοκρασία ζεστού νερού 60 °C, θερμοκρασία κρύου νερού 10 °C,
πίεση ροής 0,3 MPa.
(1 MPa = 10 bar = 147 PSI)



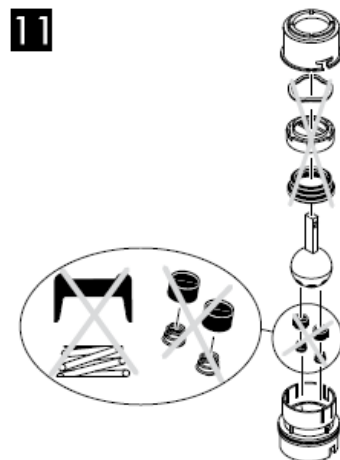
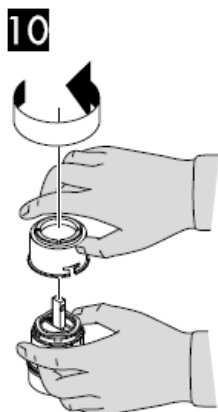

Διάταξη περιορισμού ζεστού νερού: θερμοκρασία ζεστού νερού 60 C, θερμοκρασία κρύου νερού 10 C, πίεση ροής 0,3 MPa.
(1 MPa = 10 bar = 147 PSI)

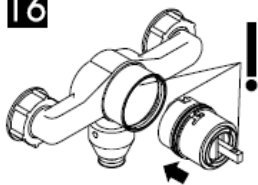
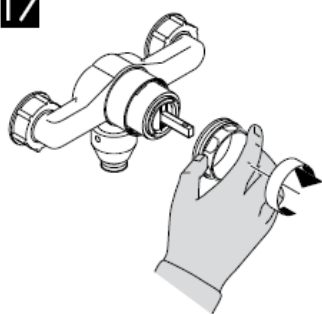
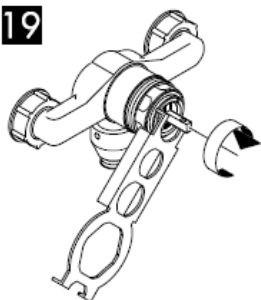
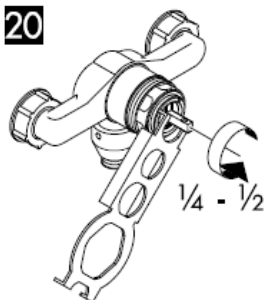
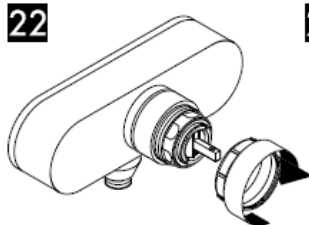
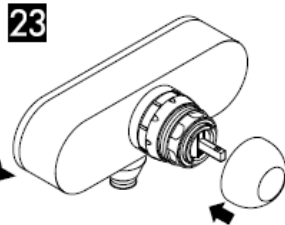
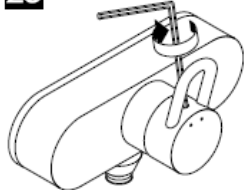
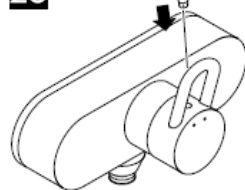
15**16****17****18****19****20****21****22****23****24****25****26**

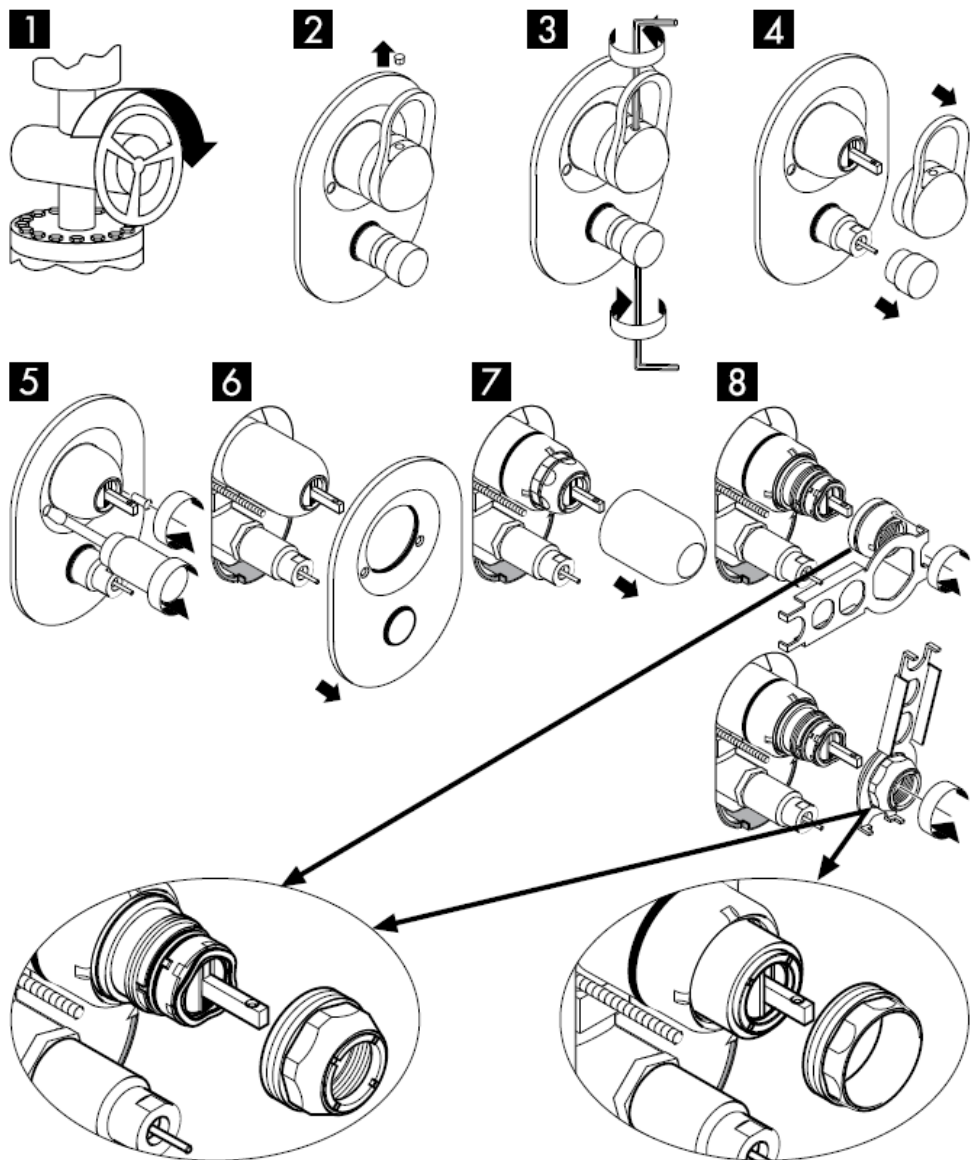

βλ. Σελίδα 13

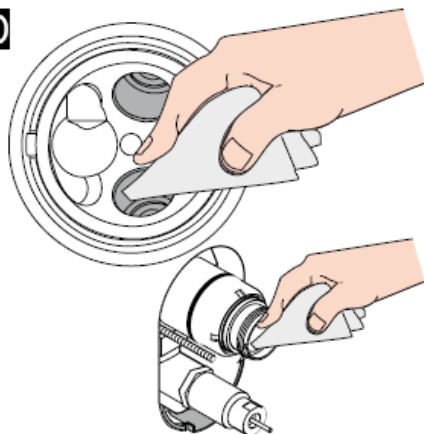
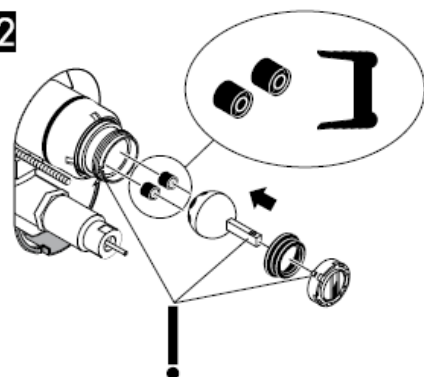
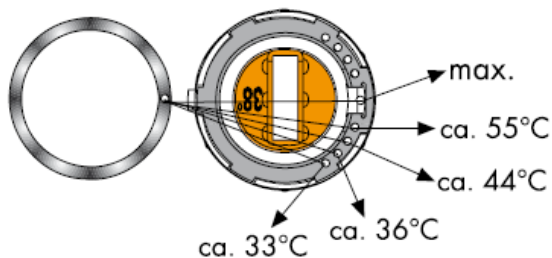
9**10****11****12****13**

Διάταξη περιορισμού ζεστού νερού: θερμοκρασία ζεστού νερού 60 °C, θερμοκρασία κρύου νερού 10 °C, πίεση ροής 0,3 MPa.
(1 MPa = 10 bar = 147 PSI)

14**15****16****17****18****19****20****21****22****23**

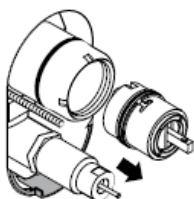
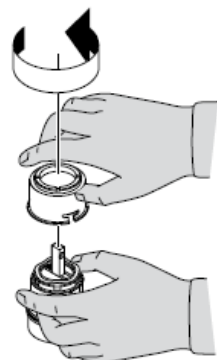
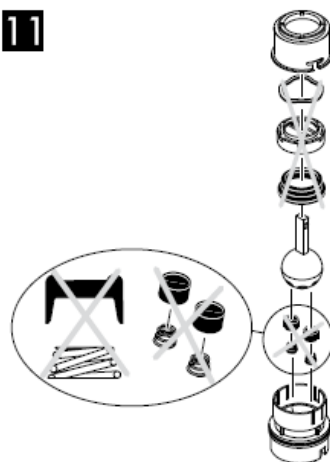
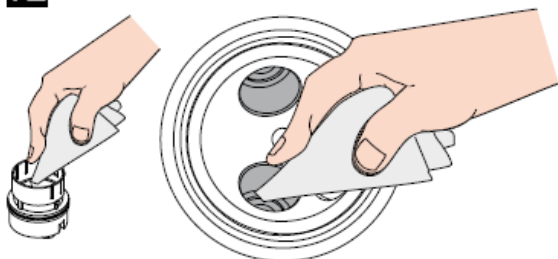
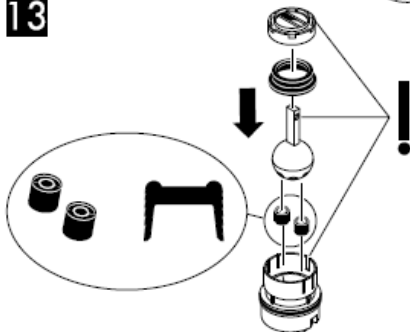
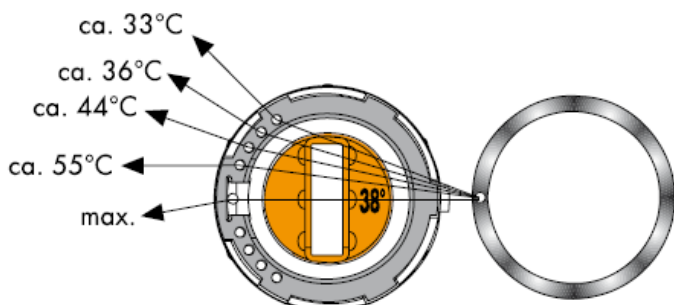
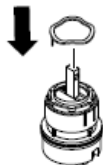
9**10****11****12****13****14**

Διάταξη περιορισμού ζεστού νερού: θερμοκρασία ζεστού νερού 60 C, θερμοκρασία κρύου νερού 10 C,
πίεση ροής 0,3 MPa.
(1 MPa = 10 bar = 147 PSI)

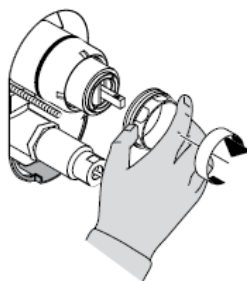
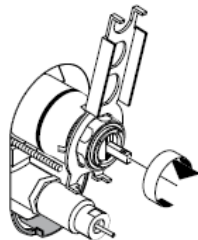
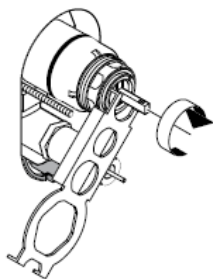
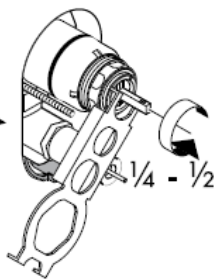
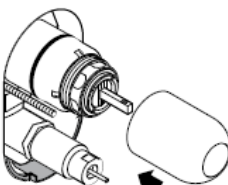
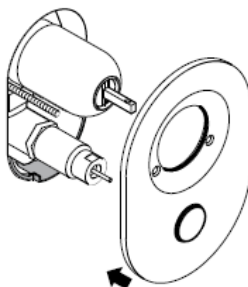
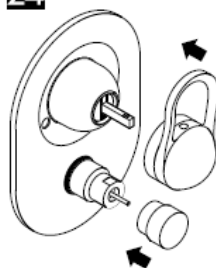
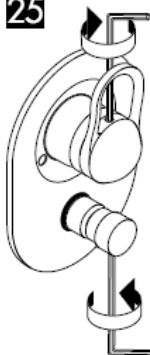
15**16****17****18****19****20****21****22****23****24****25****26****hansgrohe**

تعليمات التجميع



Service Set
98804000

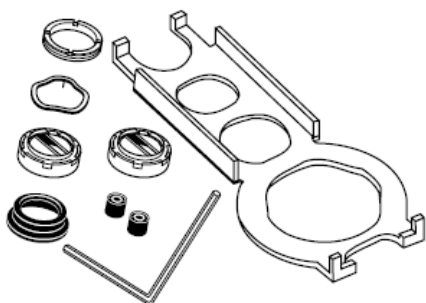

Service Set
13952000

hansgrohe

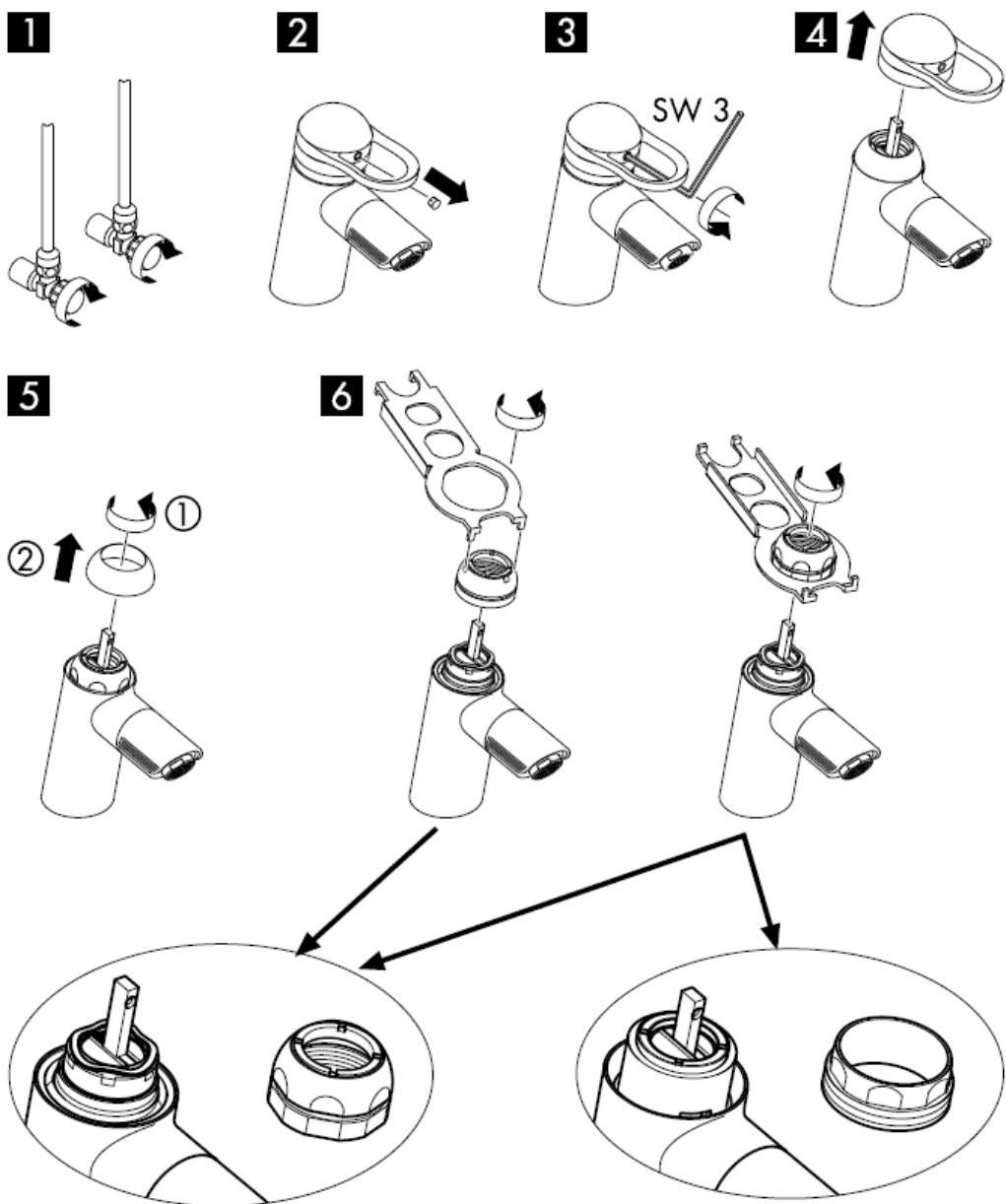

راجع صفحة 3

7



8

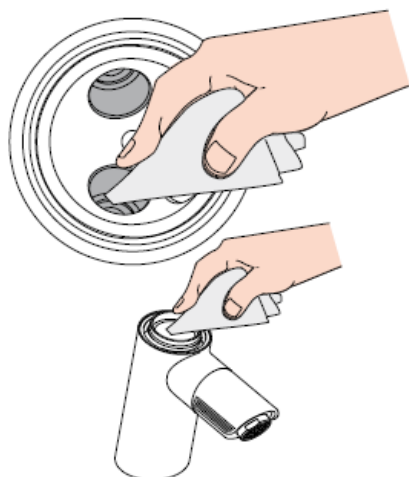

9

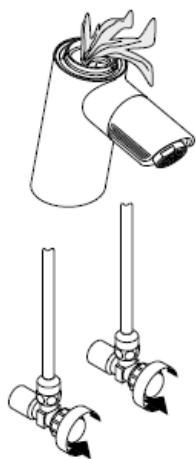

10

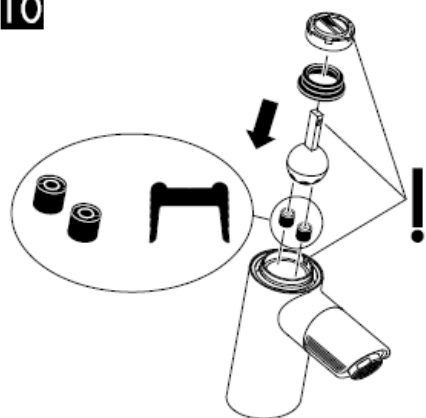

11

محدد الماء الساخن: درجة حرارة الماء الساخن 60 مئوية، درجة حرارة الماء البارد تبلغ 10 مئوية، ضغط التدفق 3 بار.
(10 بار = MPa = 147 PSI)

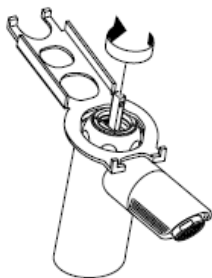
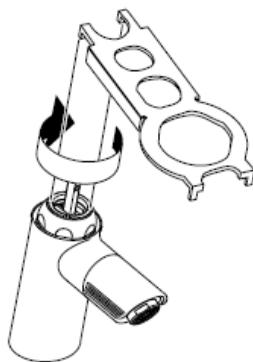
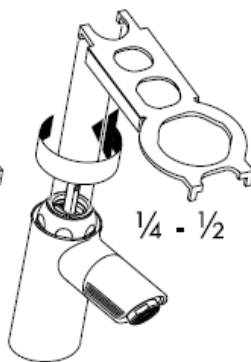
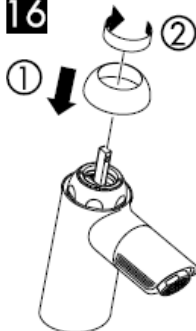
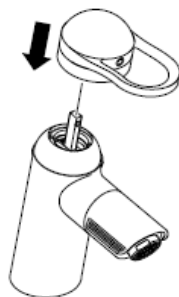
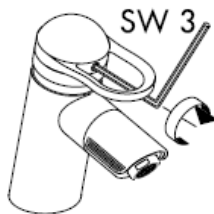
12**13****14****15****16****17****18****19**

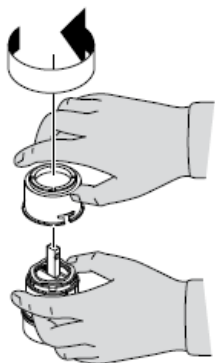
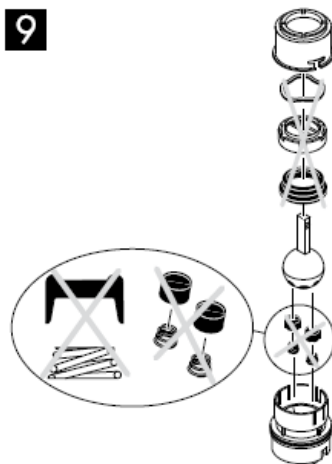
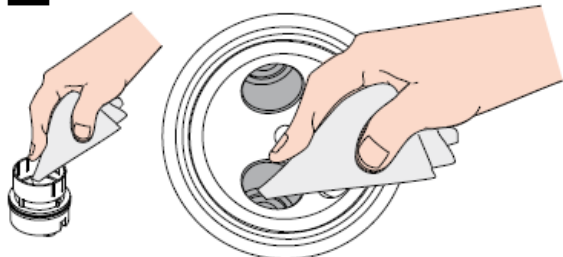
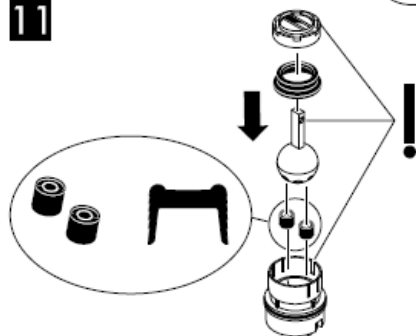
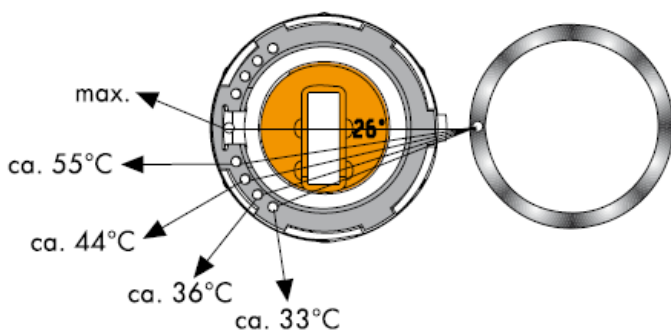
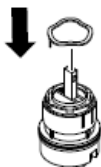
7**8****9****10****11****12**

محدد الماء الساخن: درجة حرارة الماء الساخن 60 مئوية، درجة حرارة الماء البارد تبلغ 10 مئوية، ضغط التدفق 3 بار.
 (10 بار = MPa = 147 PSI)

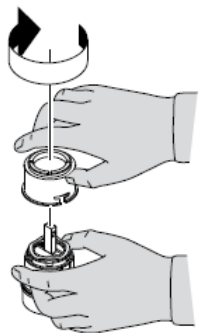
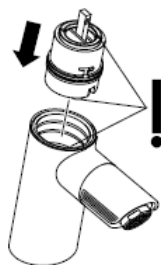
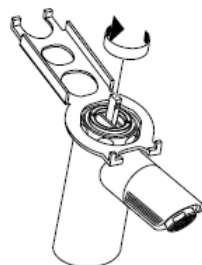
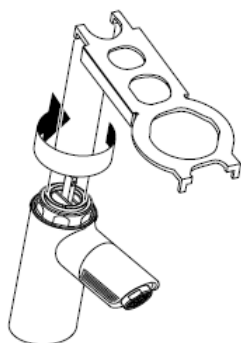
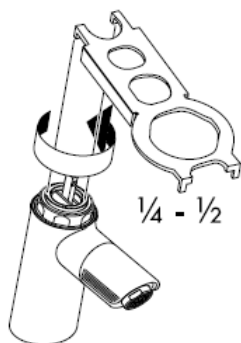
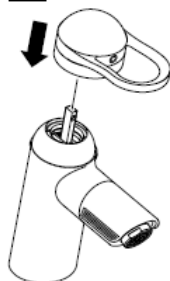
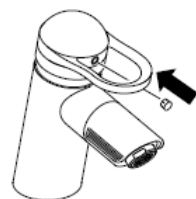
13**14****15****16****17****18****19****20****21****22**

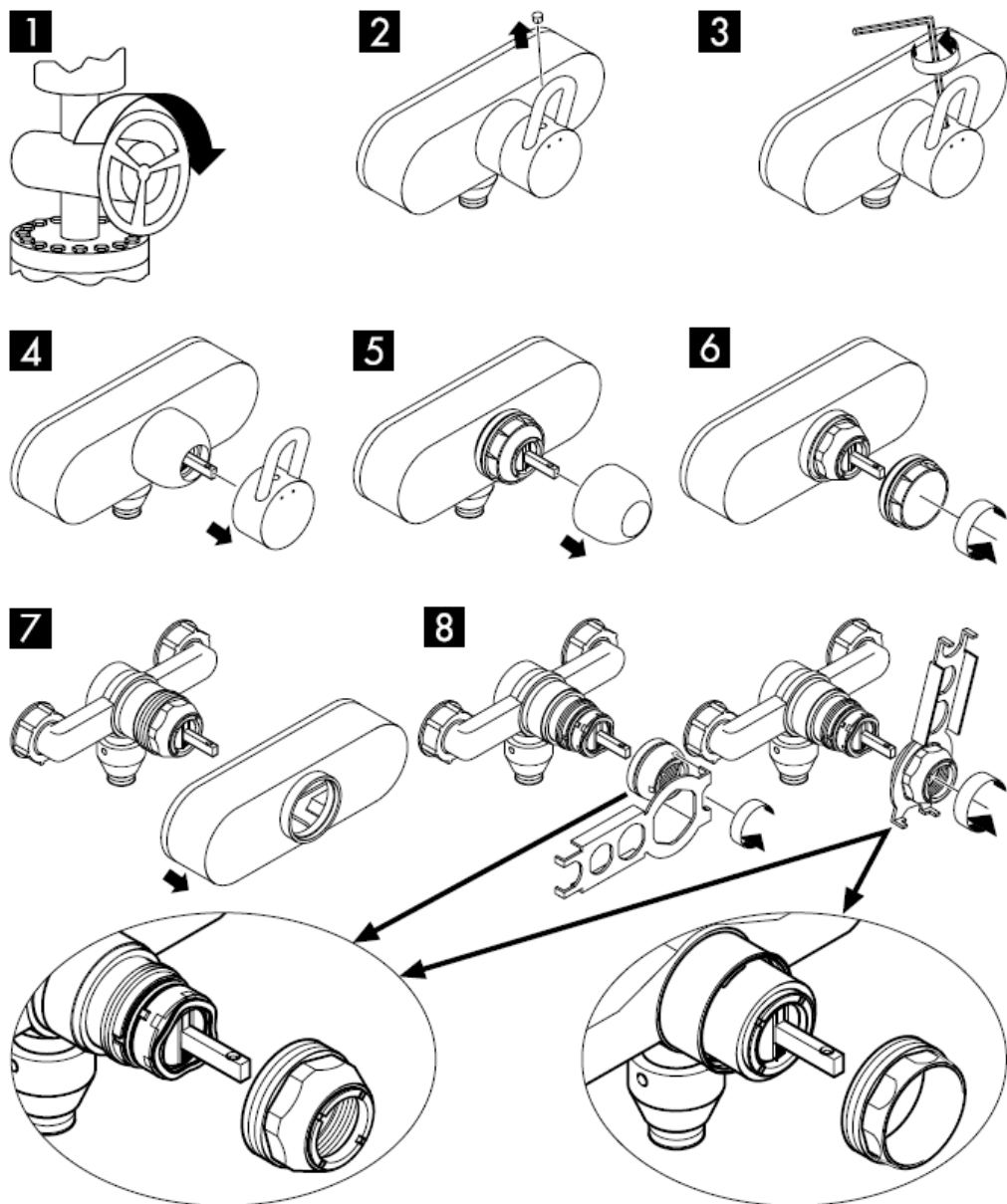

راجع صفحة 8

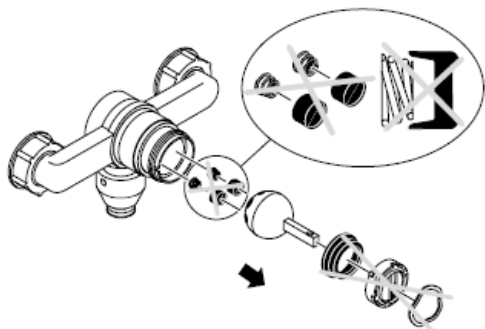
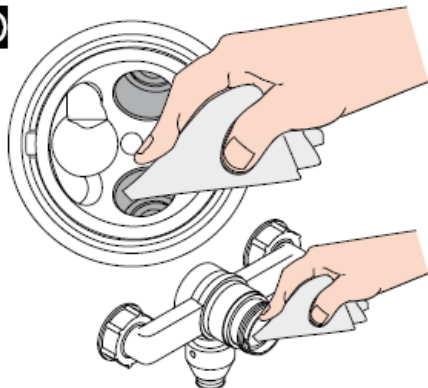
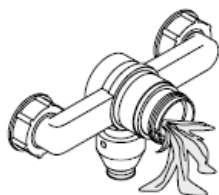
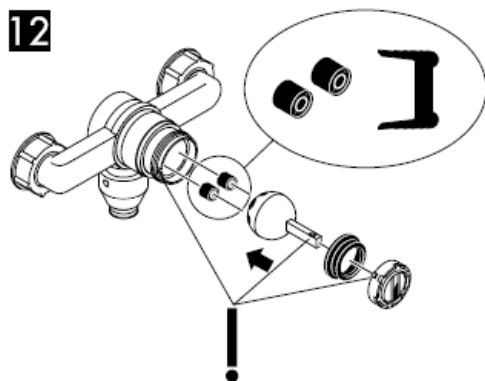
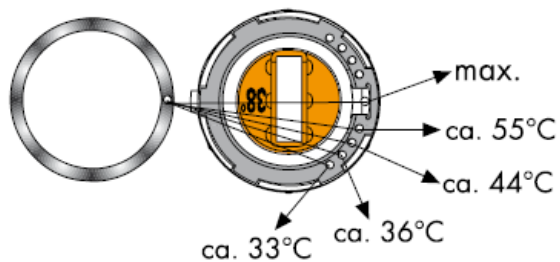
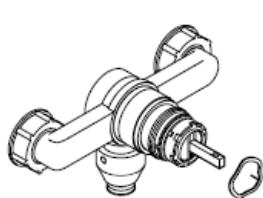
9**10****11****12****13**

محدد الماء الساخن: درجة حرارة الماء الساخن 60 مئوية، درجة حرارة الماء البارد تبلغ 10 مئوية، ضغط التدفق 3 بار.
(10 بار = MPa = 147 PSI)

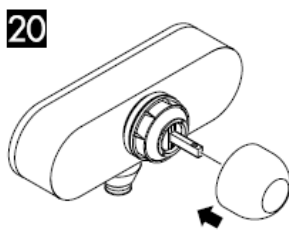
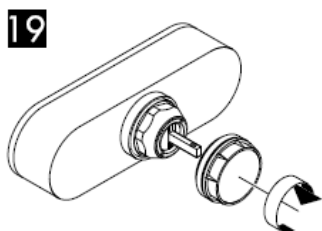

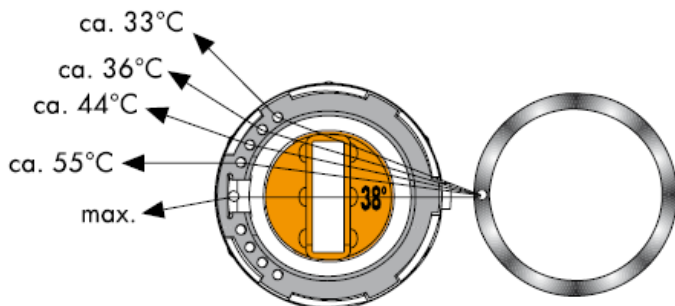
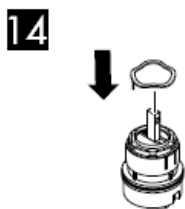
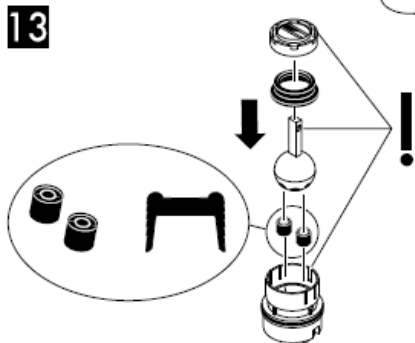
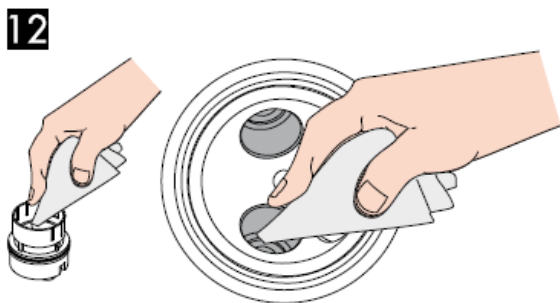
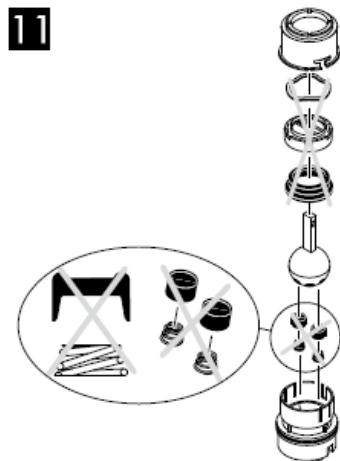
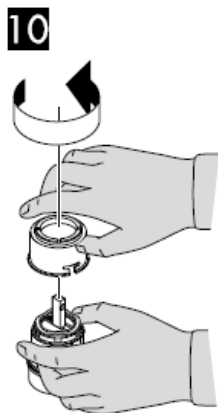
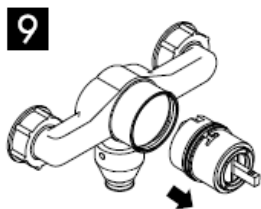

محدد الماء الساخن: درجة حرارة الماء الساخن 60 مئوية، درجة حرارة الماء البارد تبلغ 10 مئوية، ضغط التدفق 3 بار.
(10 بار = MPa = 147 PSI)

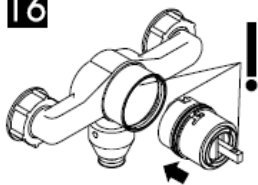
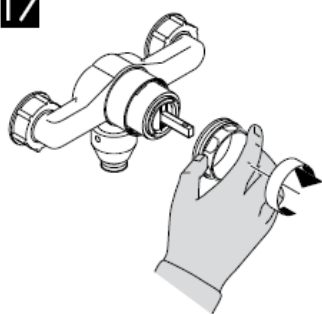
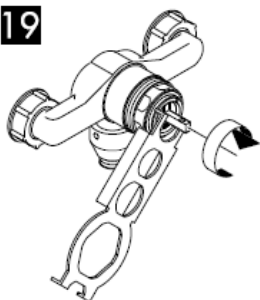
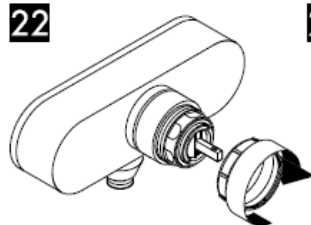
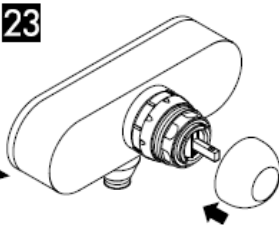
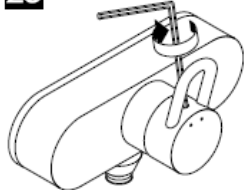
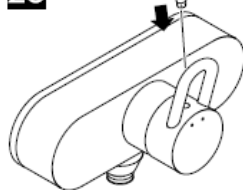
15**16****17****18****19****20****21****22****23****24****25****26**

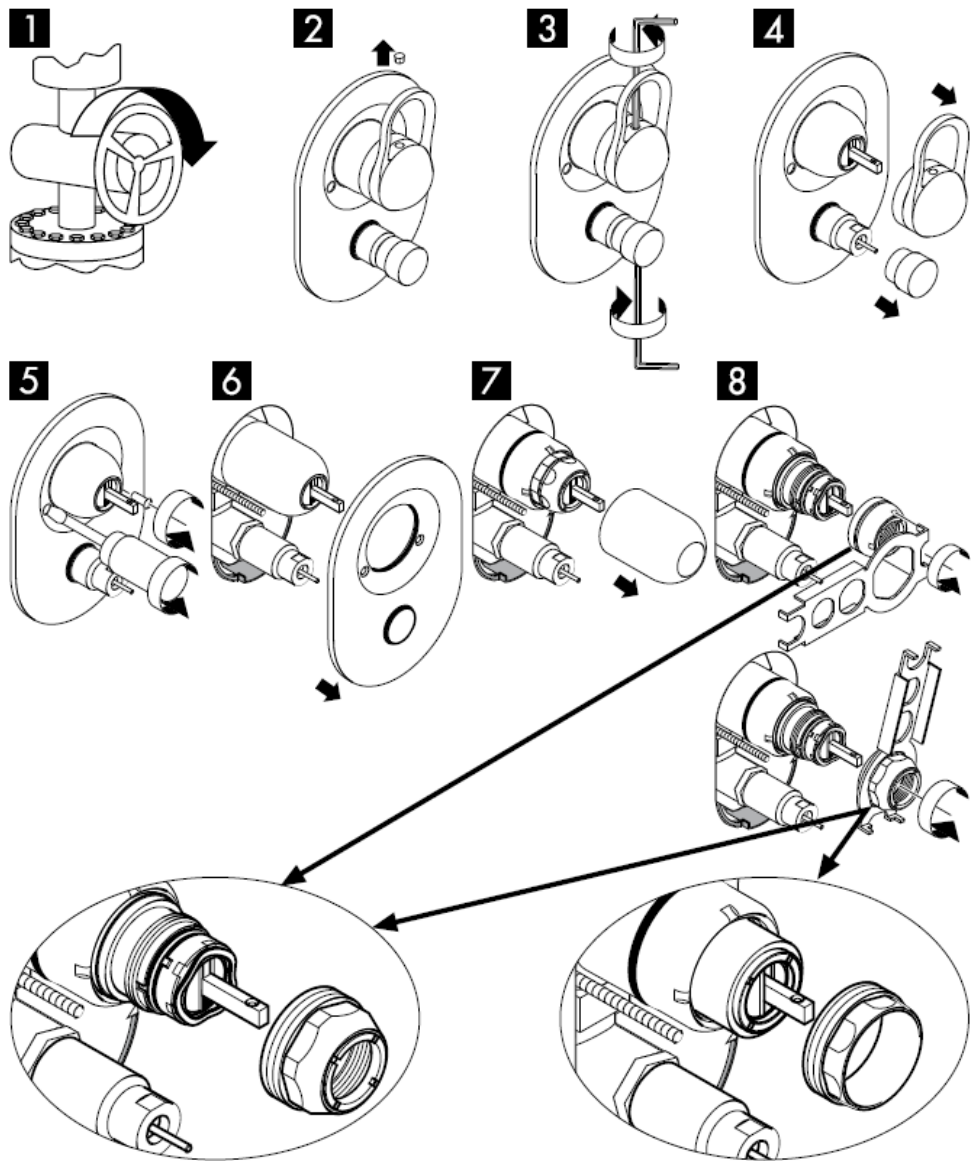

راجع صفحة 13

9

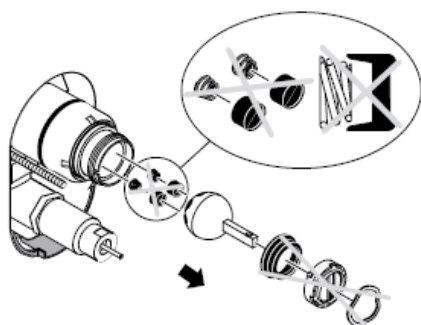

10

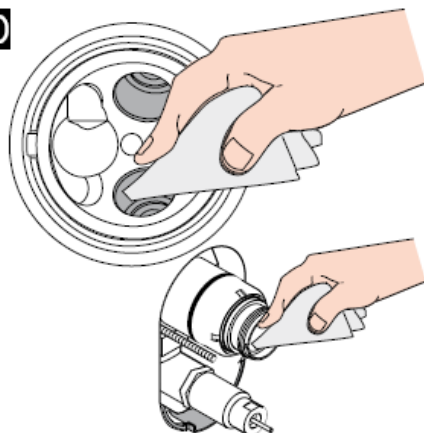

11



12

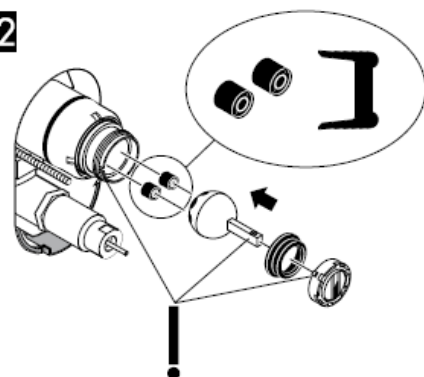

13

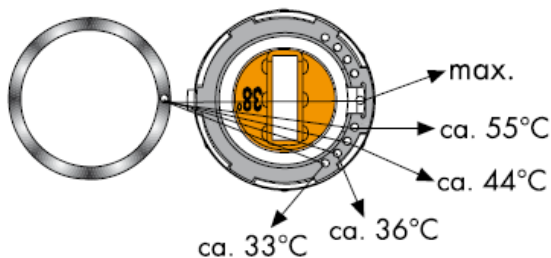
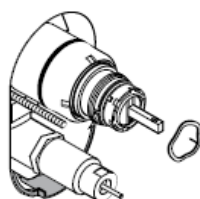

محدد الماء الساخن: درجة حرارة الماء الساخن 60 مئوية، درجة حرارة الماء البارد تبلغ 10 مئوية، ضغط التدفق 3 بار.
(10 بار = MPa = 147 PSI 1)

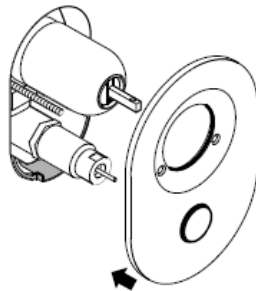
14**15****16****17****18****19****20****21****22****23**

9

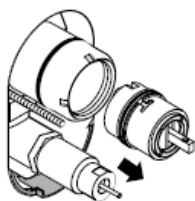

10

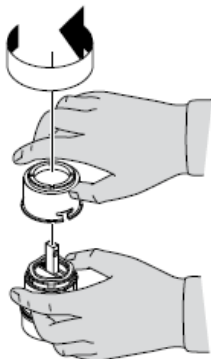

11

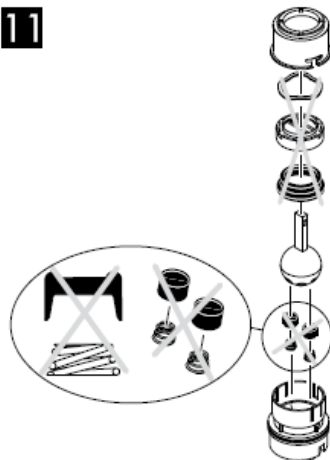

12

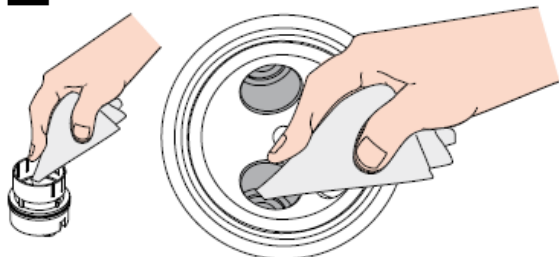

13

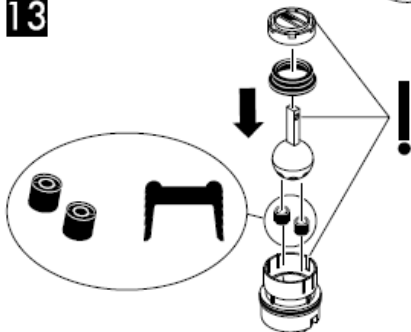

14

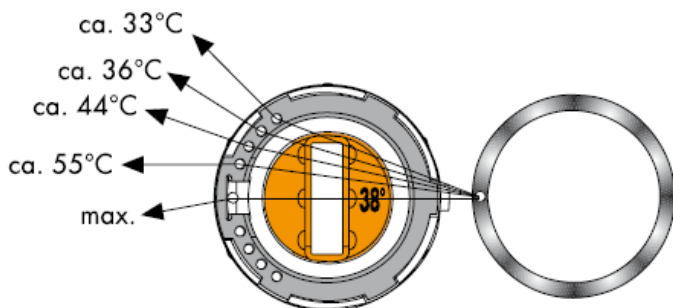
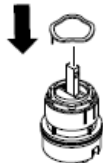

محدد الماء الساخن: درجة حرارة الماء الساخن 60 مئوية، درجة حرارة الماء البارد تبلغ 10 مئوية، ضغط التدفق 3 بار.
(10 بار = MPa = 147 PSI)

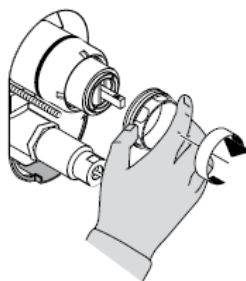
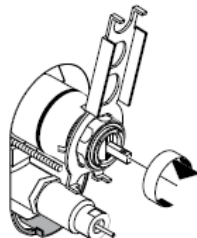
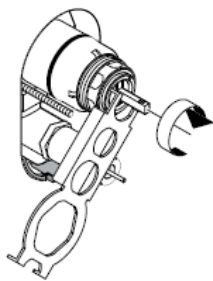
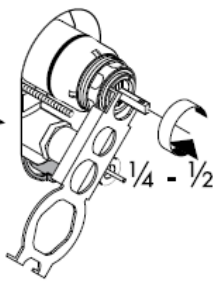
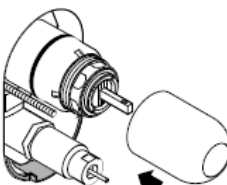
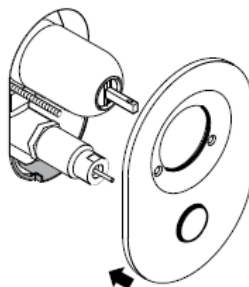
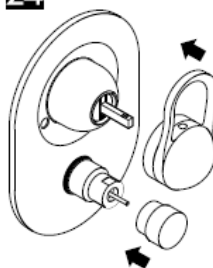
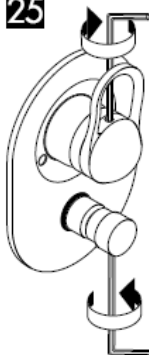
15**16****17****18****19****20****21****22****23****24****25****26****hansgrohe**

Navodila za montažo



Service Set
98804000

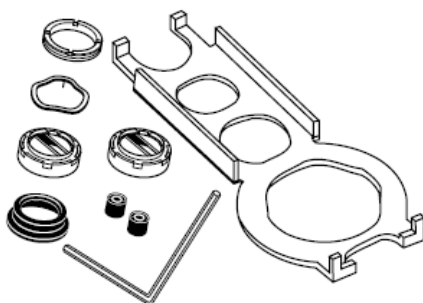

Service Set
13952000

hansgrohe

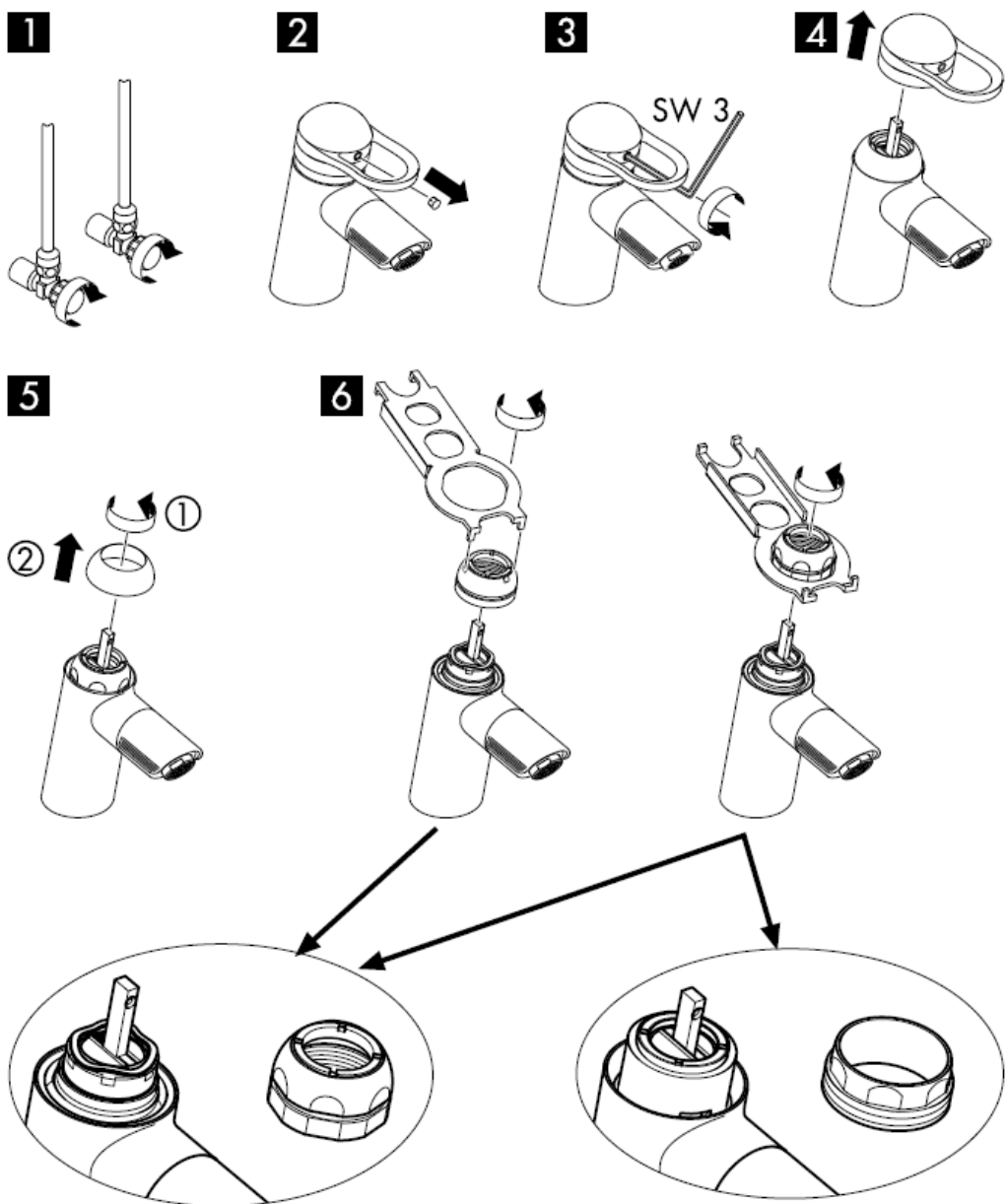

7



8



9

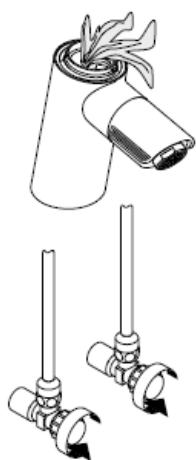

10

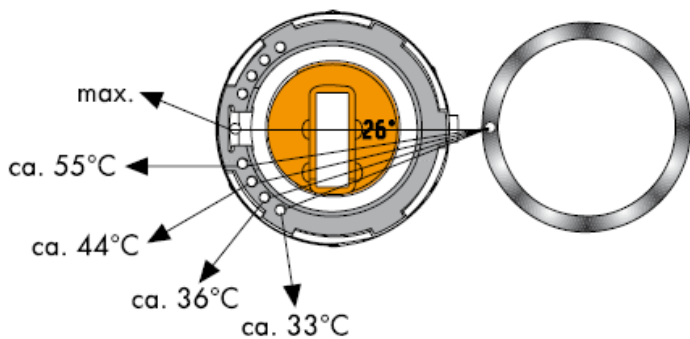

11

Omejitev tople vode: temperatura tople vode 60 C, temperatura mrzle vode 10 C, pretočni tlak 0,3 MPa.
(1 MPa = 10 bar = 147 PSI)

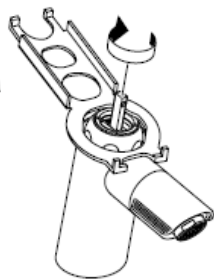
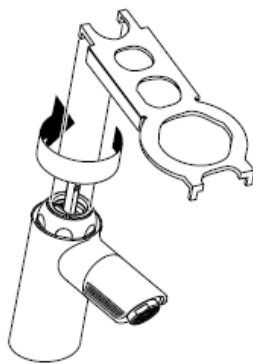
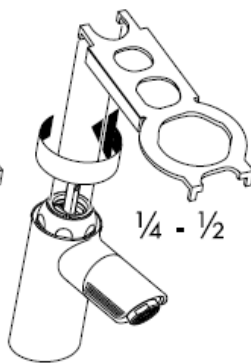
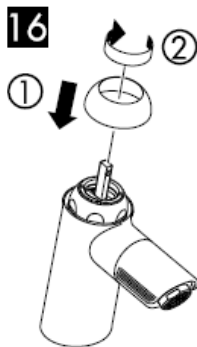
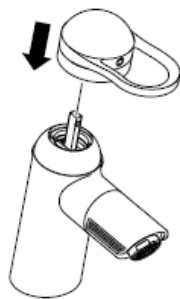
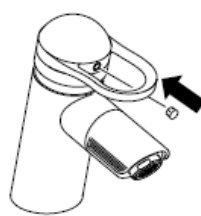
12**13****14****15****16****17****18****19**

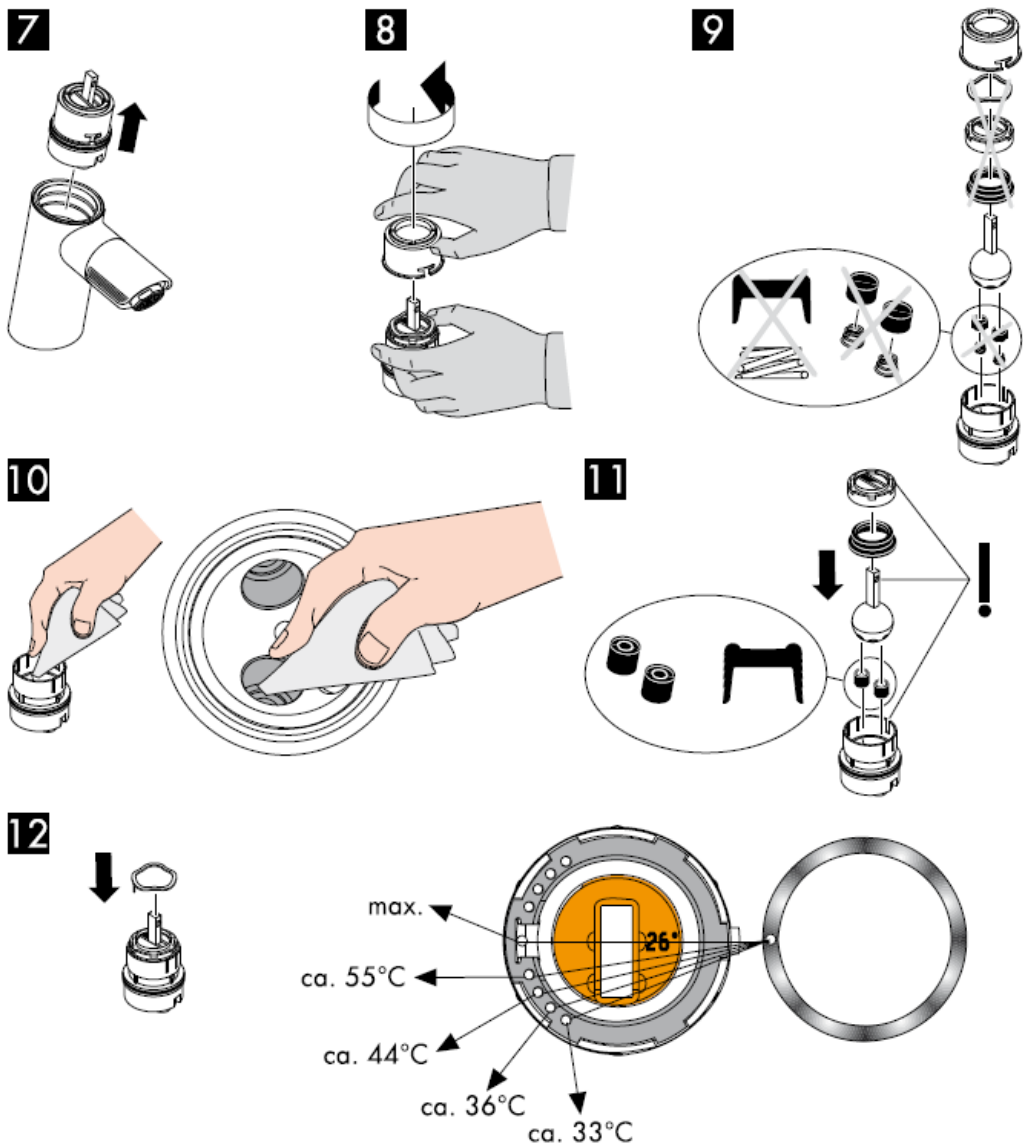

Limiteur d'eau chaude: Température d'eau chaude 60 C, Température d'eau froide 10 C, Pression dynamique 0,3 MPa.
 (1 MPa = 10 bar = 147 PSI)

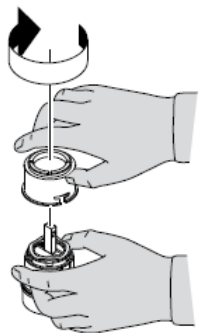
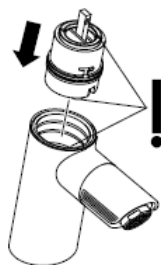
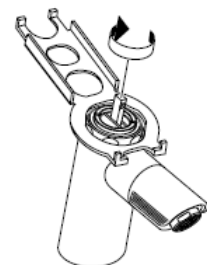
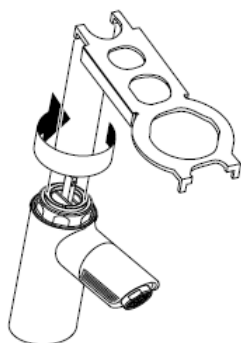
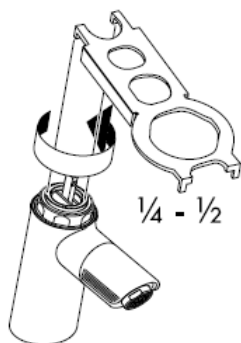
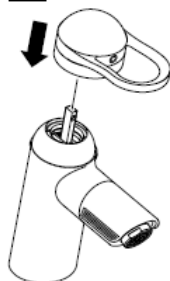
13**14****15****16****17****18****19****20****21****22**

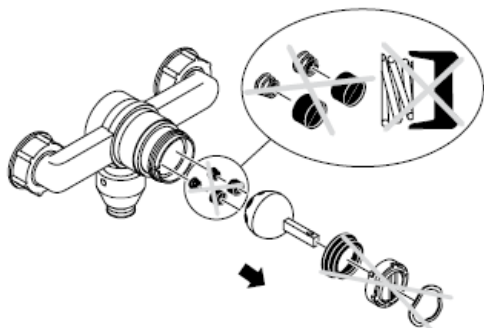
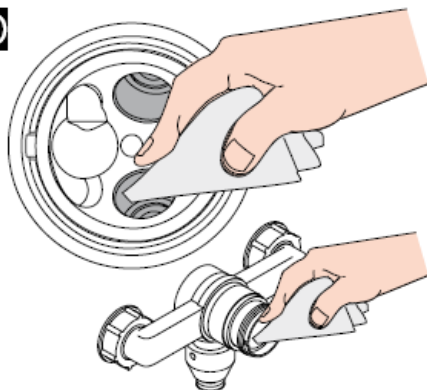
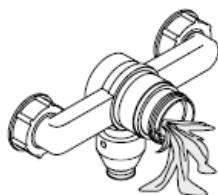
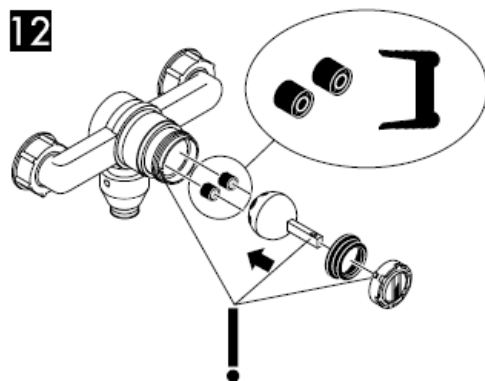
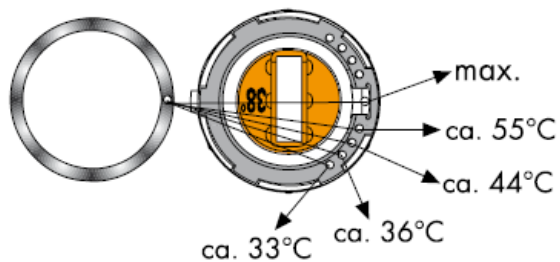
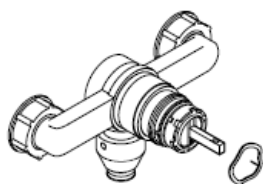

glejte stran 8

9**10****11****12****13**

Omejitev tople vode: temperatura tople vode 60 °C, temperatura mrzle vode 10 °C, pretočni tlak 0,3 MPa.
(1 MPa = 10 bar = 147 PSI)



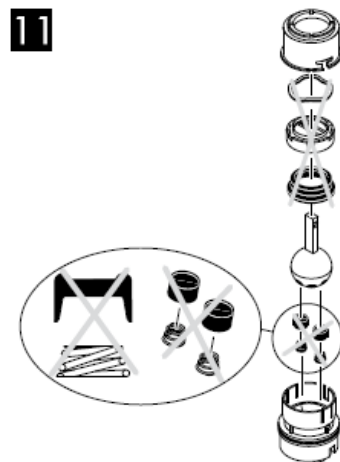
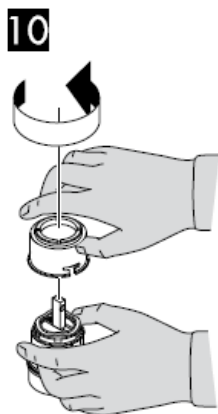

Omejitev tople vode: temperatura tople vode 60 C, temperatura mrzle vode 10 C, pretočni tlak 0,3 MPa.
(1 MPa = 10 bar = 147 PSI)

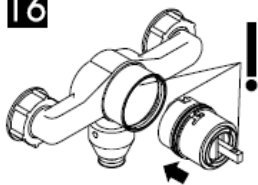
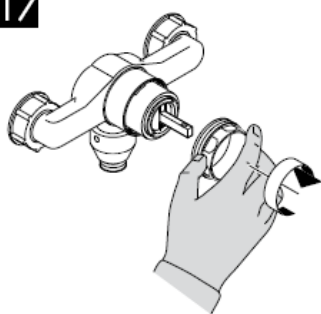
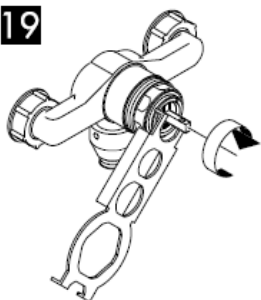
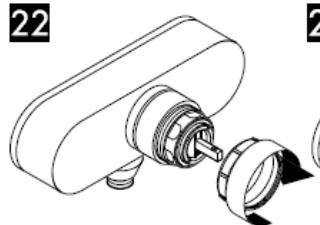
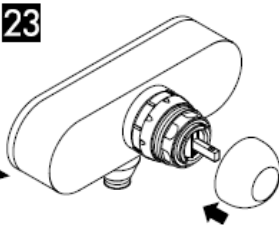
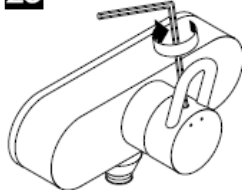
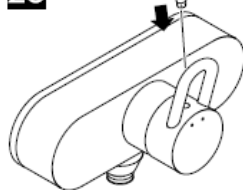
15**16****17****18****19****20****21****22****23****24****25****26**

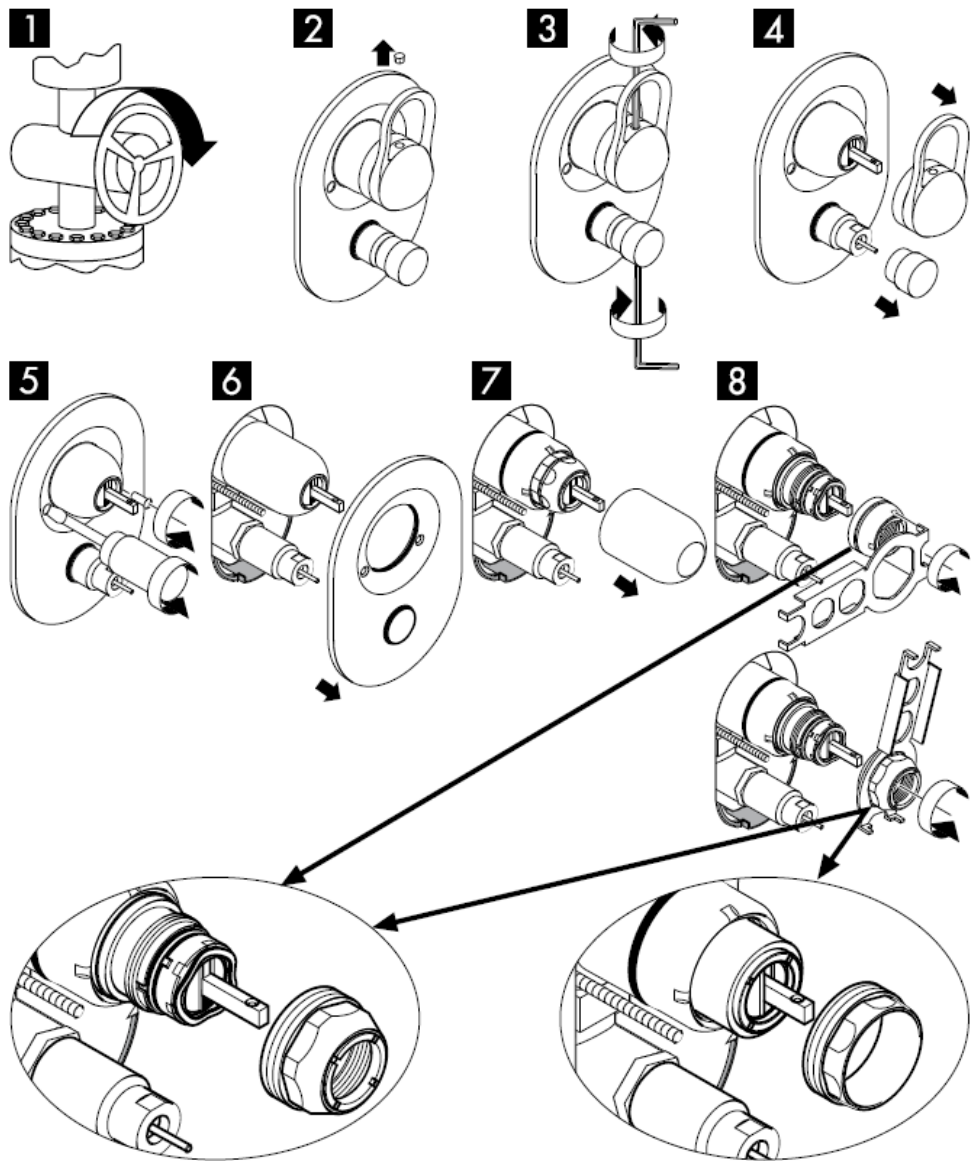

glejte stran 13

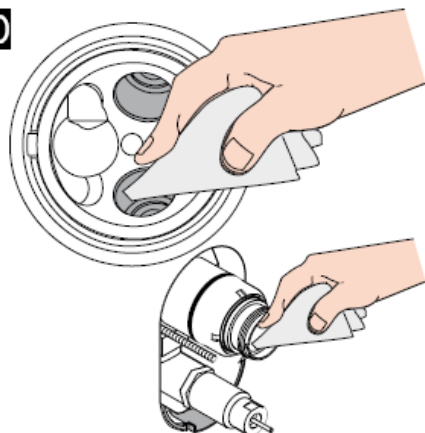
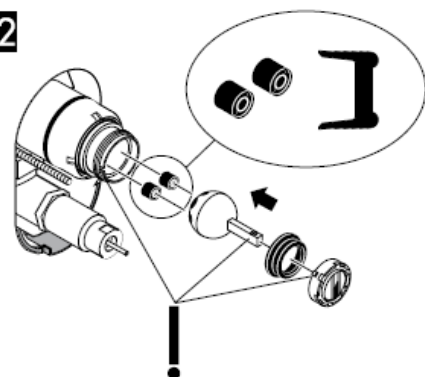
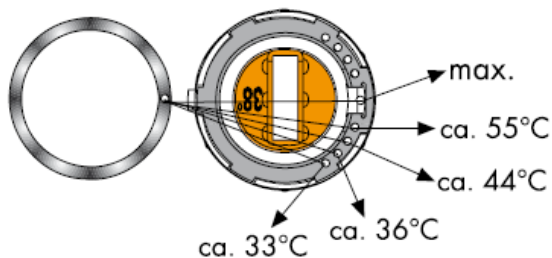
9**10****11****12****13**

Omejitev tople vode: temperatura tople vode 60 °C, temperatura mrzle vode 10 °C, pretočni tlak 0,3 MPa.
(1 MPa = 10 bar = 147 PSI)

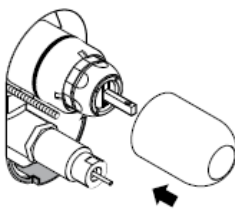
14**15****16****17****18****19****20****21****22****23**

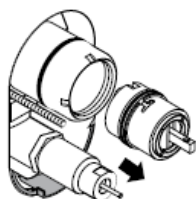
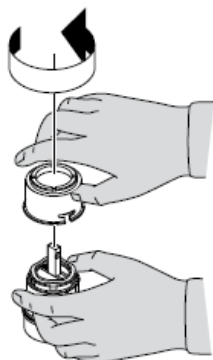
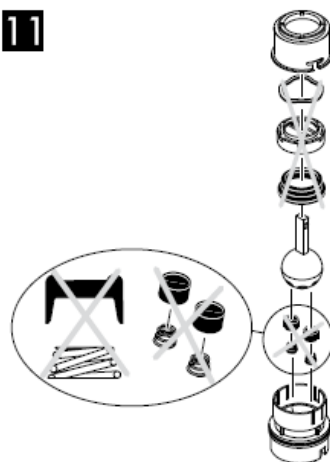
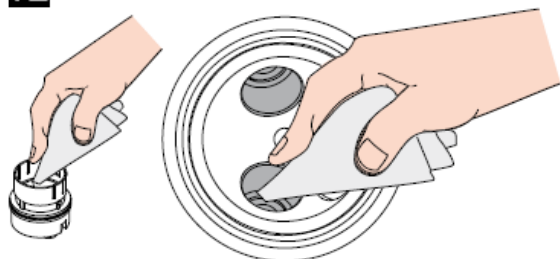
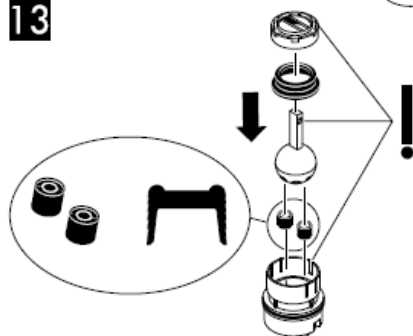
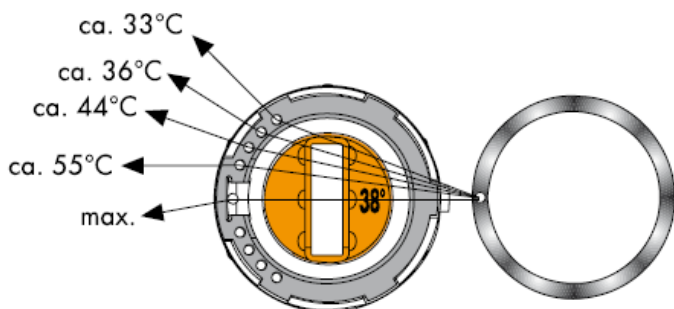
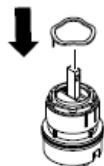
9**10****11****12****13****14**

Omejitev tople vode: temperatura tople vode 60 C, temperatura mrzle vode 10 C, pretočni tlak 0,3 MPa.
 (1 MPa = 10 bar = 147 PSI)

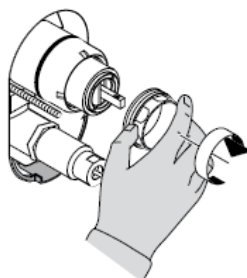
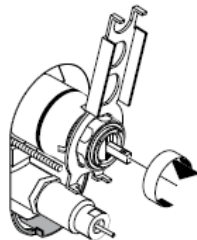
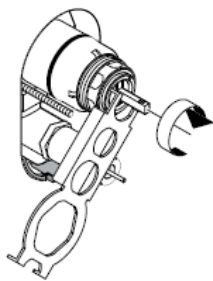
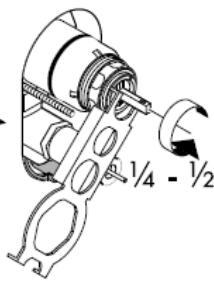
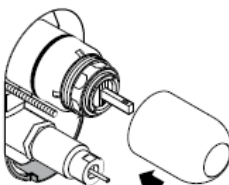
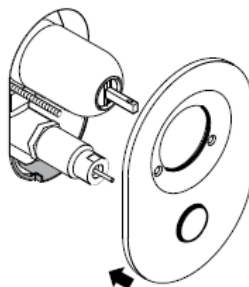
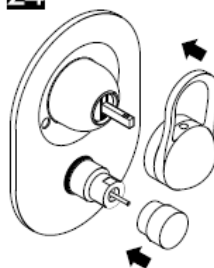
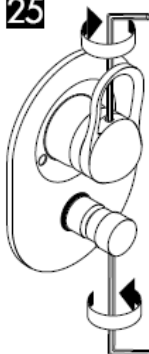
15**16****17****18****19****20****21****22****23****24****25****26****hansgrohe**

Paigaldusjuhend



Service Set
98804000

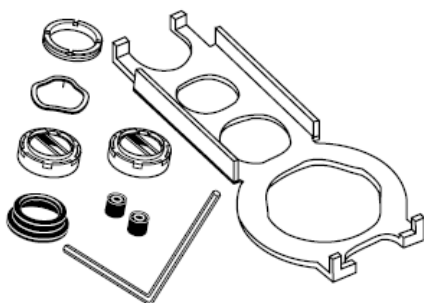

Service Set
13952000

hansgrohe

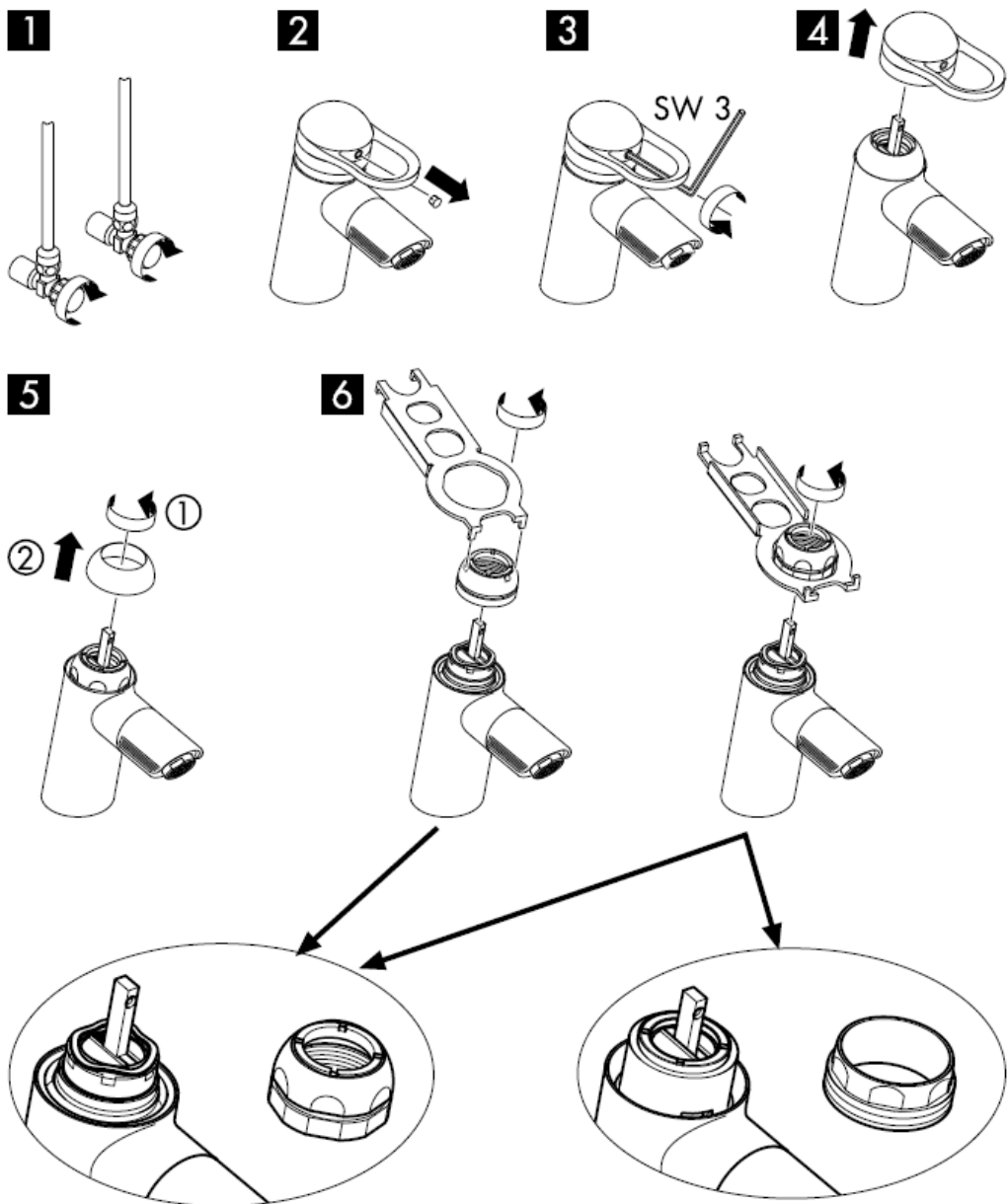

vt lk 3

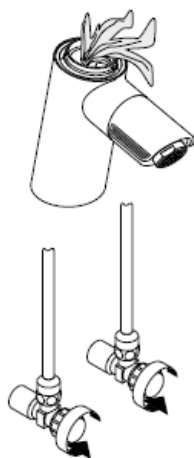
7**8****9****10**

11

Kuum vee piiraja: kuum vesi 60 C, külm vesi 10 C, rõhk 0,3 MPa.
 (1 MPa = 10 baari = 147 PSI)

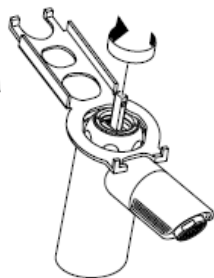
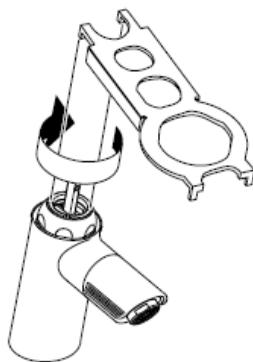
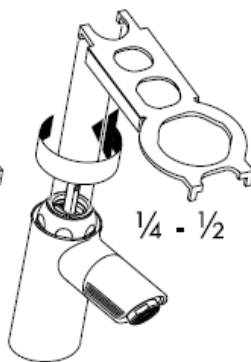
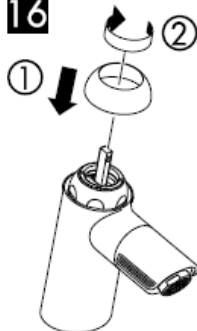
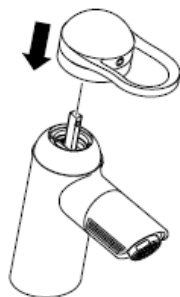
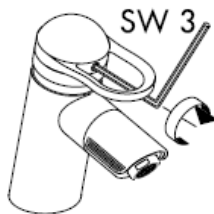
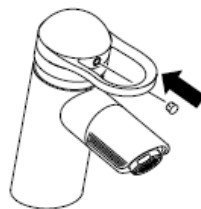
12**13****14****15****16****17****18****19**

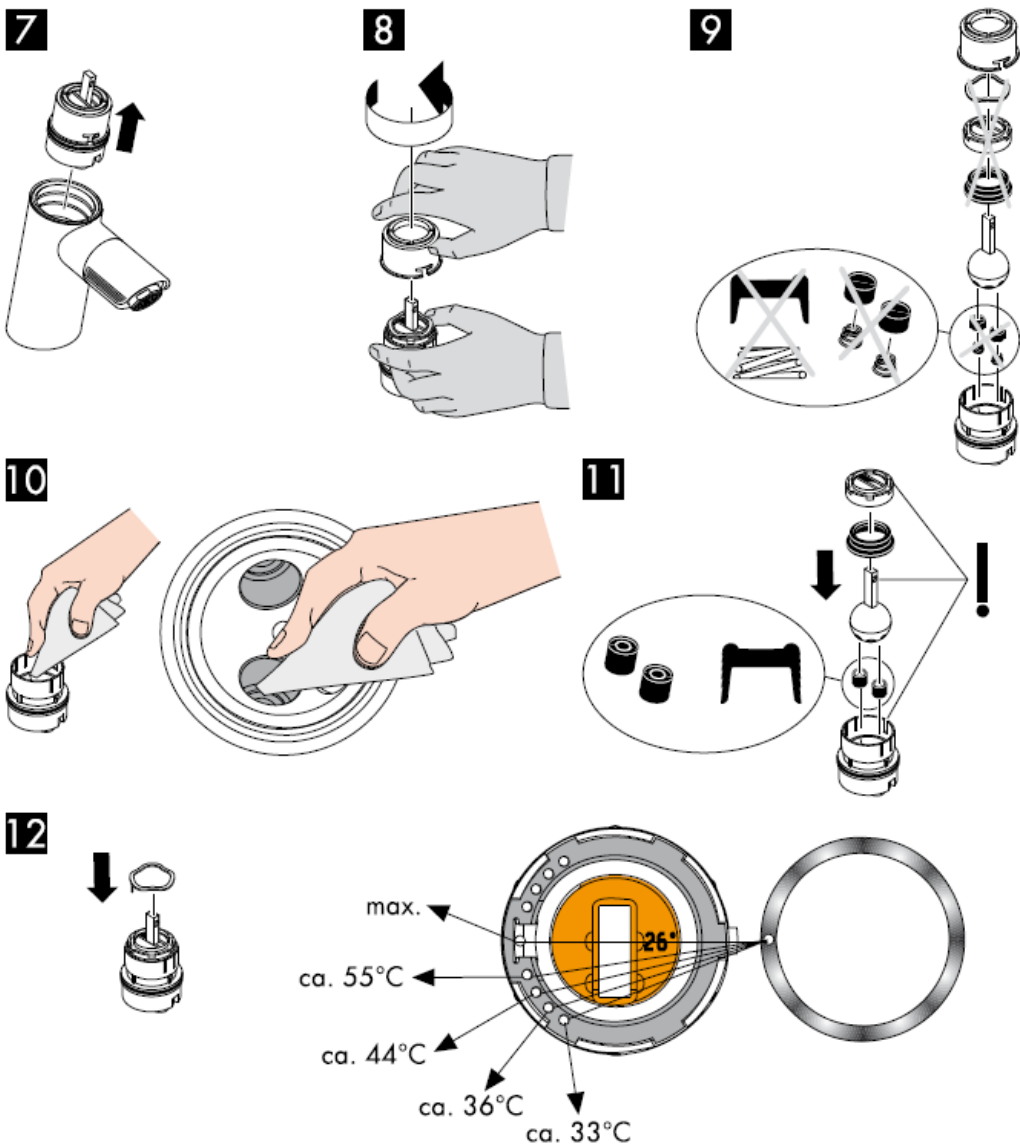

Kuuma vee piiraja: kuum vesi 60 °C, külm vesi 10 °C, rõhk 0,3 MPa.
 (1 MPa = 10 baari = 147 PSI)

13

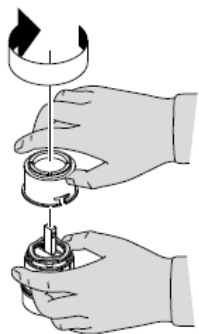

14

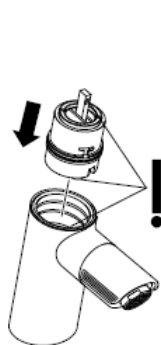

15



16

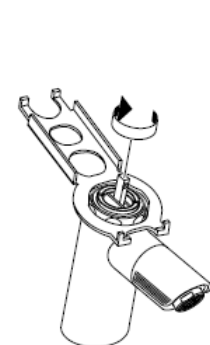

17

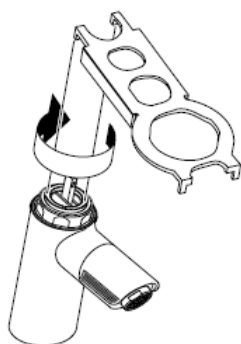

18

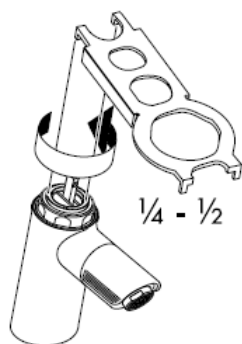

19

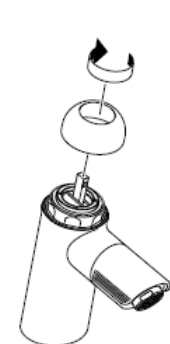

20

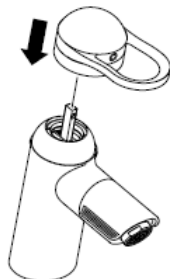

21

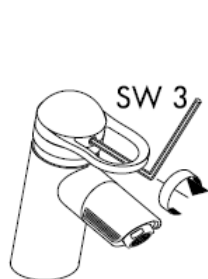

22

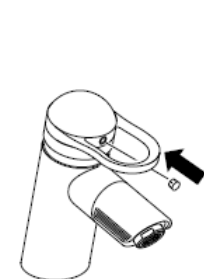

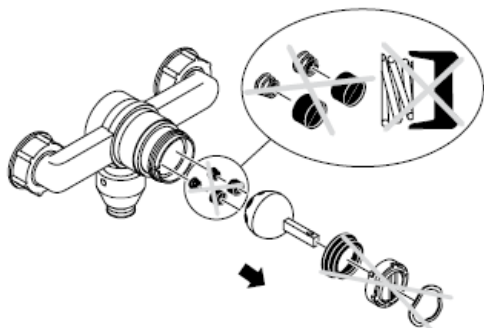
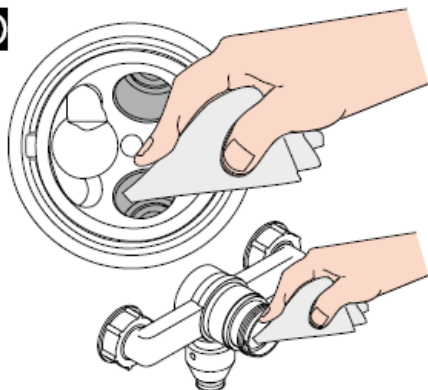
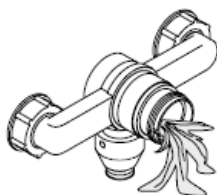
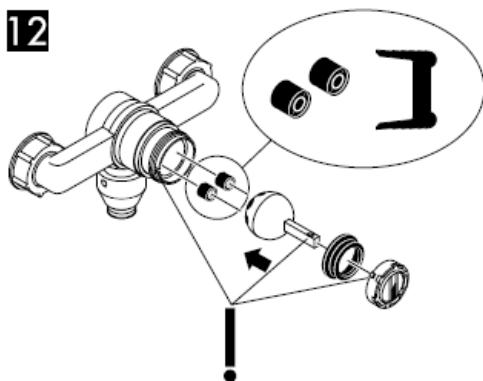
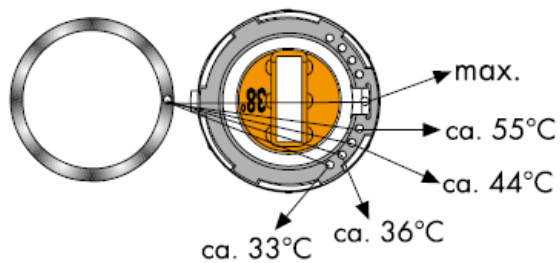
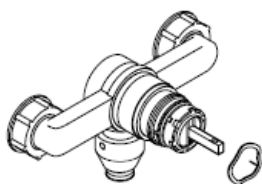

vt lk 8

9**10****11****12****13**

Kuuma vee piiraja: kuum vesi 60 °C, külm vesi 10 °C, rõhk 0,3 MPa.
(1 MPa = 10 baari = 147 PSI)



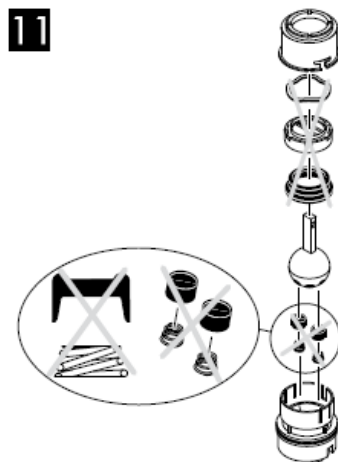
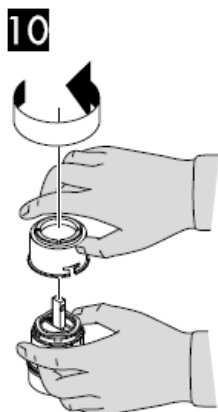

Kuuma vee piiraja: kuum vesi 60 C, külm vesi 10 C, rõhk 0,3 MPa.
(1 MPa = 10 baari = 147 PSI)

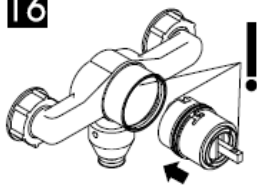
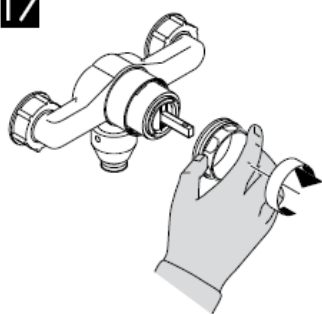
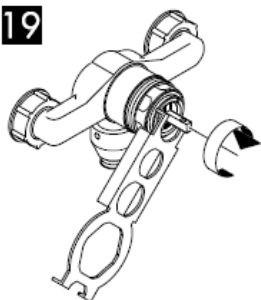
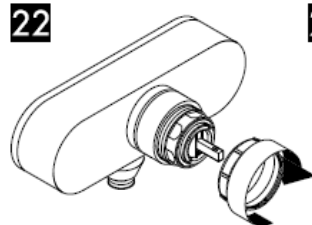
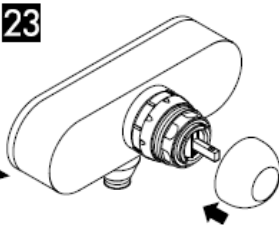
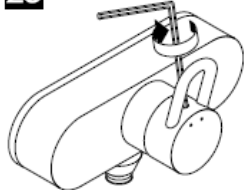
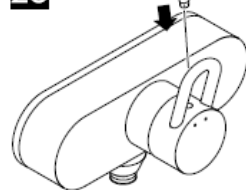
15**16****17****18****19****20****21****22****23****24****25****26**

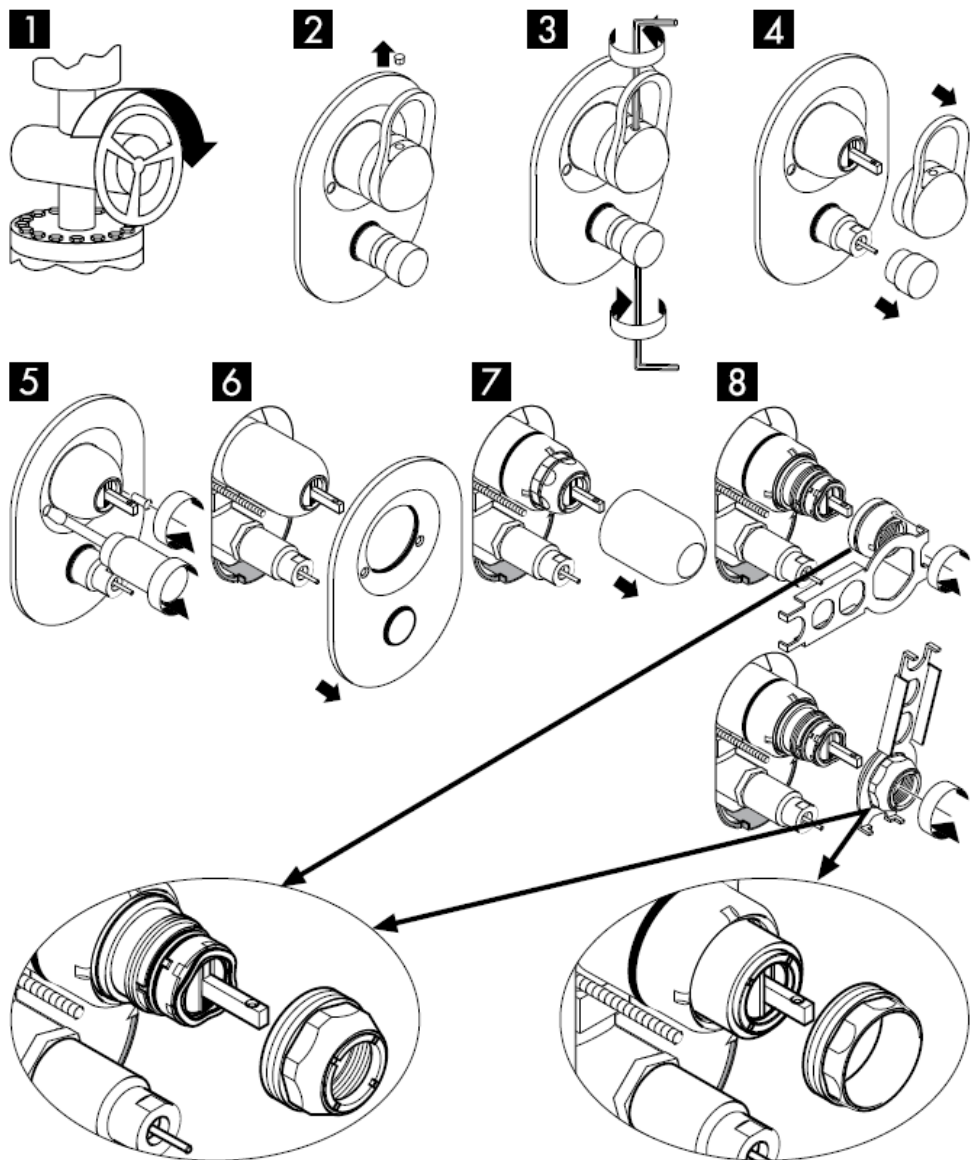

vt lk 13

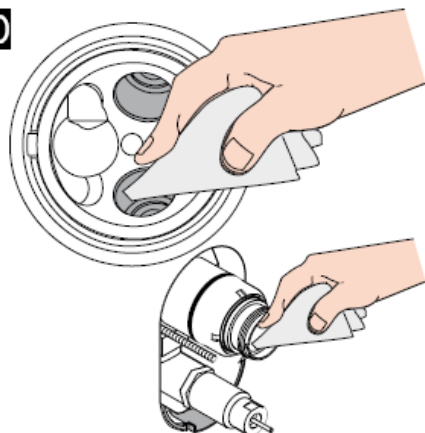
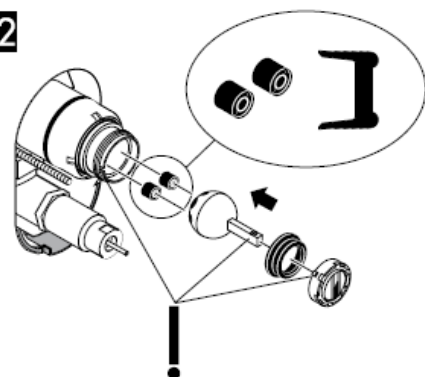
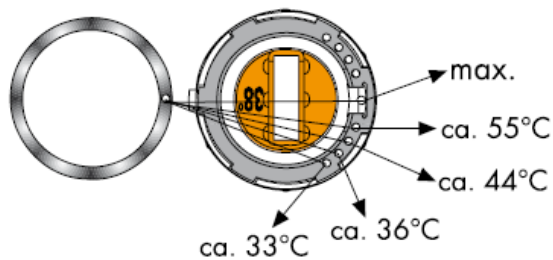
9**10****11****12****13**

Kuuma vee piiraja: kuum vesi 60 °C, külm vesi 10 °C, rõhk 0,3 MPa.
(1 MPa = 10 baari = 147 PSI)

14**15****16****17****18****19****20****21****22****23**

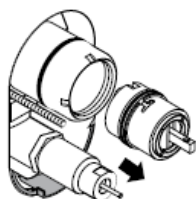
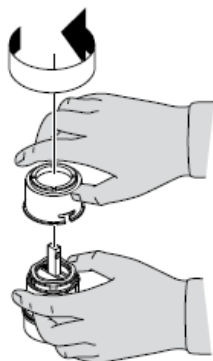
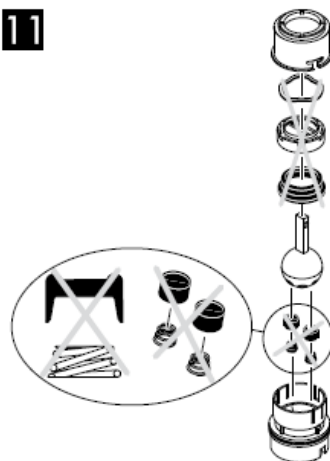
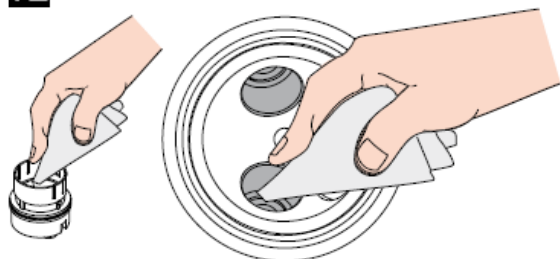
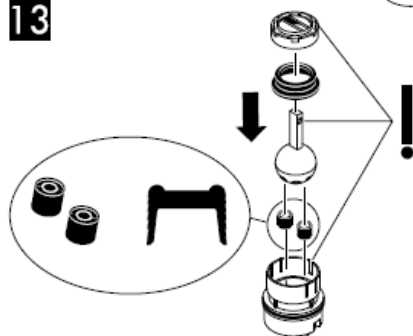
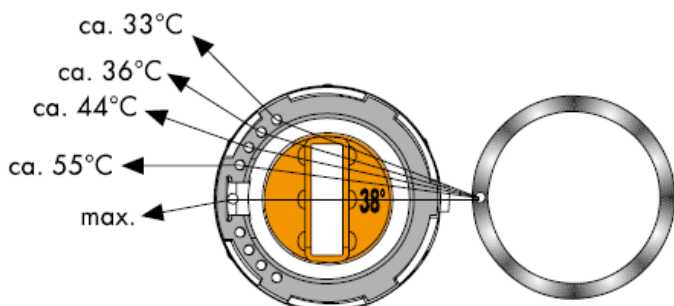
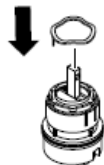
9**10****11****12****13****14**

Kuuma vee piiraja: kuum vesi 60 C, külm vesi 10 C, rõhk 0,3 MPa.
 (1 MPa = 10 baari = 147 PSI)

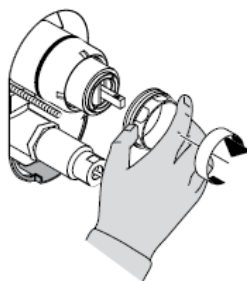
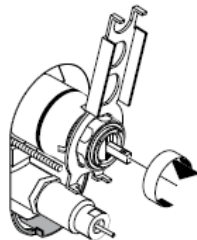
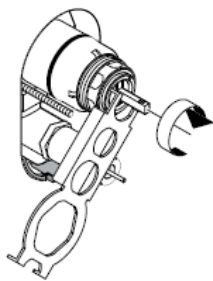
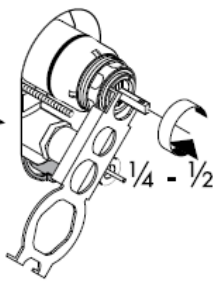
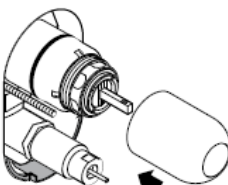
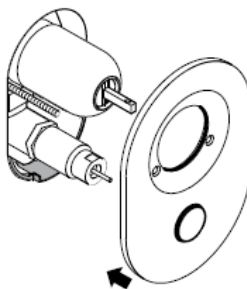
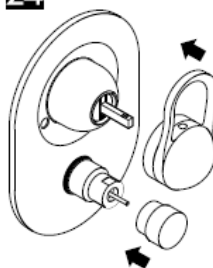
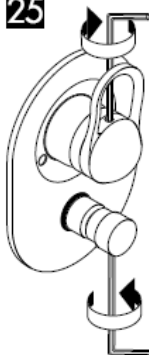
15**16****17****18****19****20****21****22****23****24****25****26****hansgrohe**

Montāžas instrukcija



Service Set
98804000

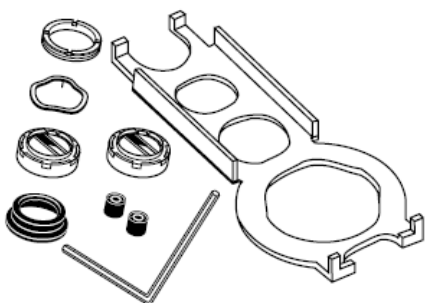

Service Set
13952000

hansgrohe

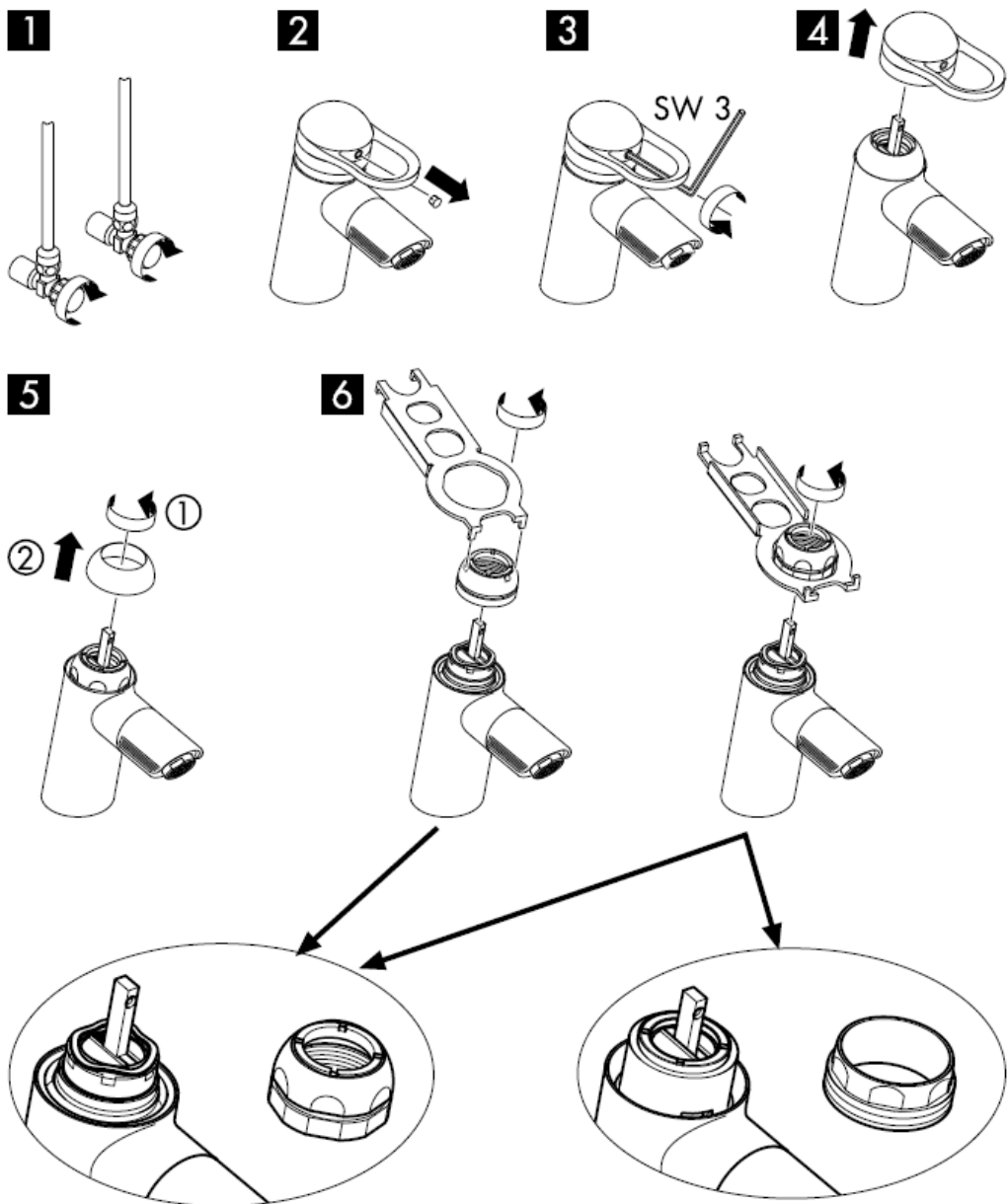

skat. lpp. 3

7



8



9

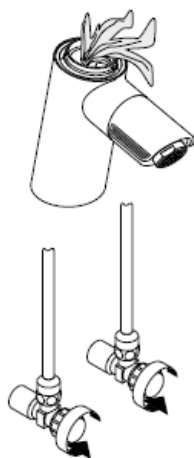

10

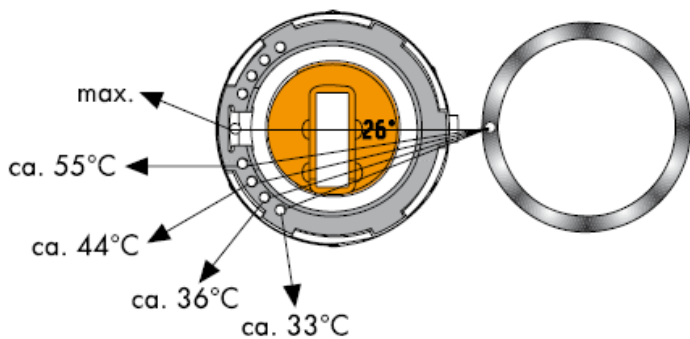

11

Karstā ūdens ierobežotājs: karstā ūdens temperatūra 60 C, aukstā ūdens temperatūra 10 C, plūsmas spiediens 0,3 MPa.

(1 MPa = 10 bar = 147 PSI)

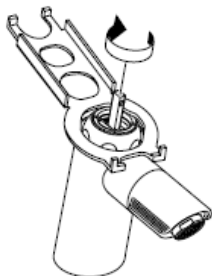
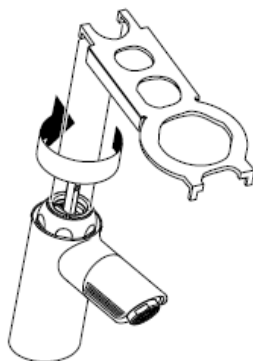
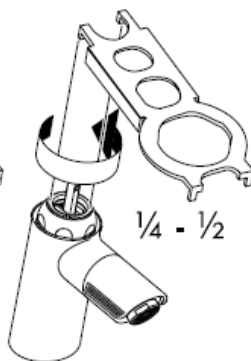
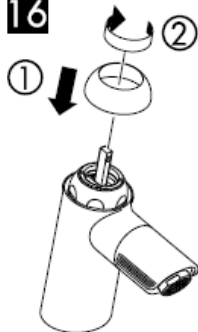
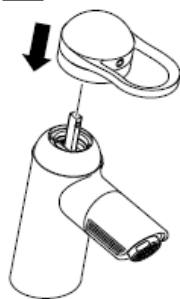
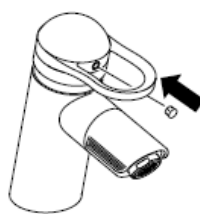
12**13****14****15****16****17****18****19**

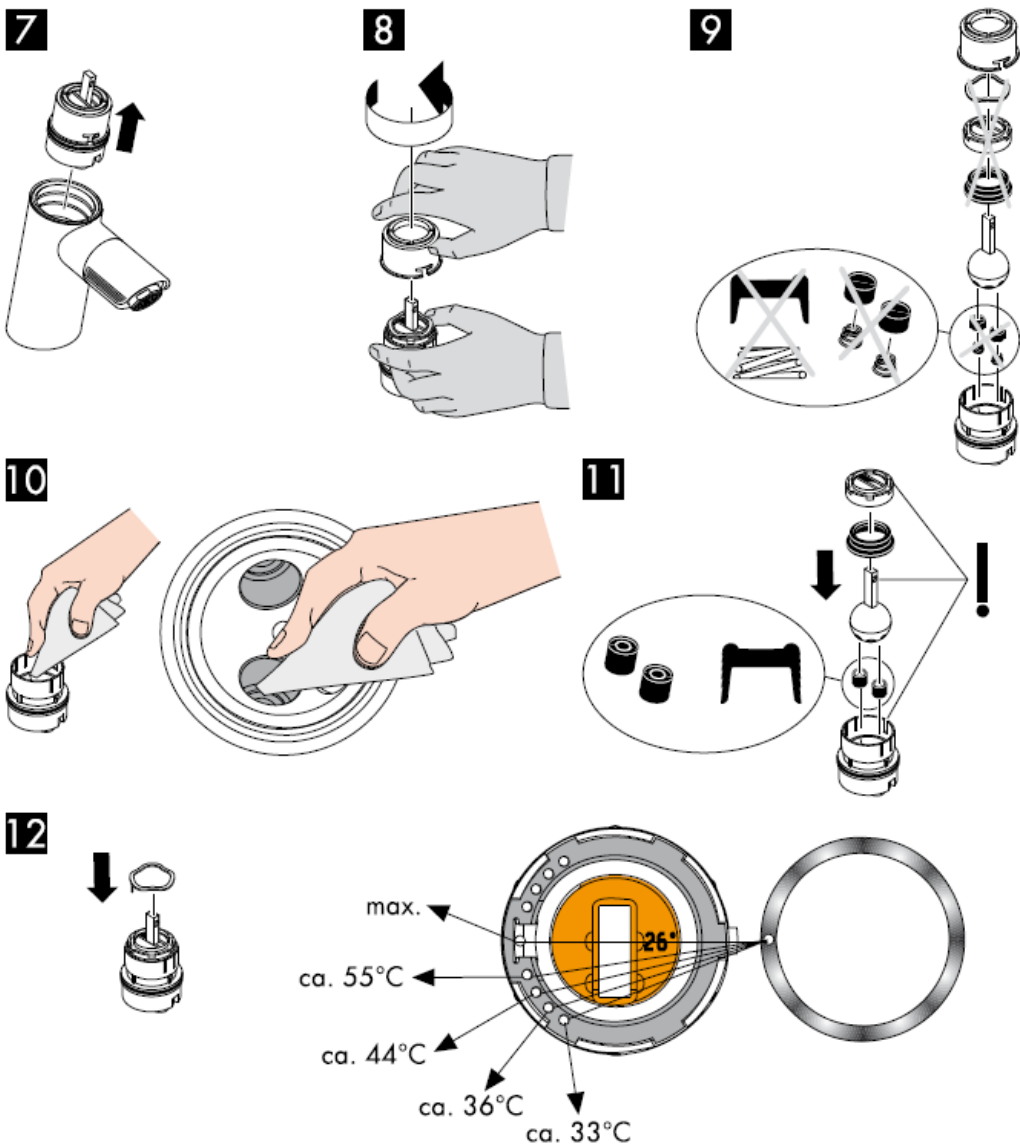

Karstā ūdens ierobežotājs: karstā ūdens temperatūra 60 C, aukstā ūdens temperatūra 10 C, plūsmas spiediens 0,3 MPa.

(1 MPa = 10 bar = 147 PSI)

13

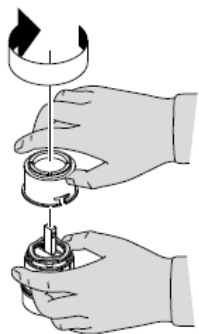

14

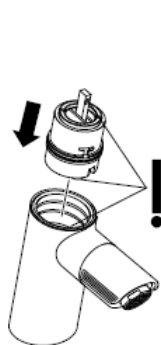

15



16

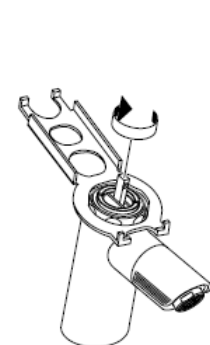

17

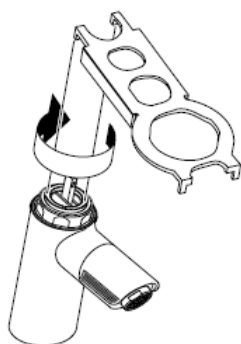

18

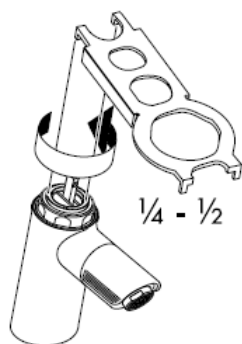

19

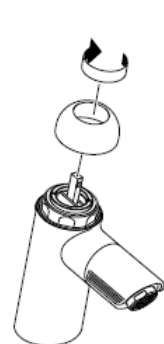

20

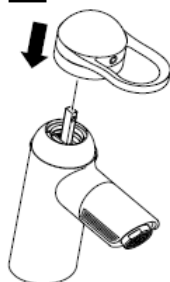

21

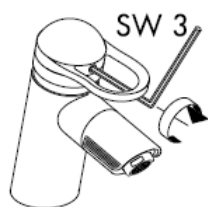

22

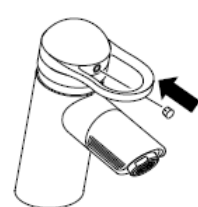

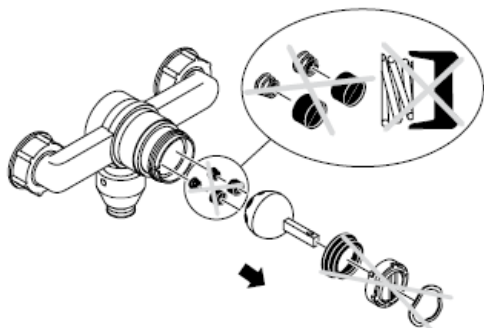
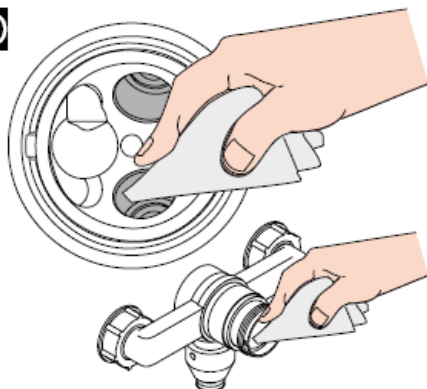
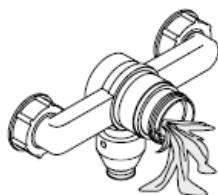
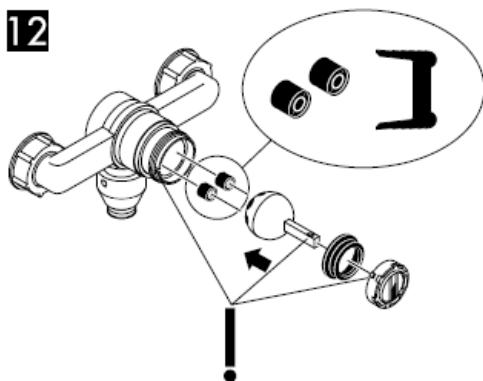
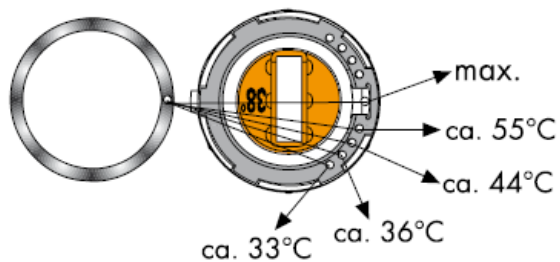
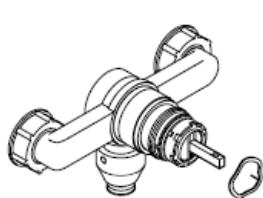

skat. lpp. 8

9**10****11****12****13**

Karstā ūdens ierobežotājs: karstā ūdens temperatūra 60 C, aukstā ūdens temperatūra 10 C, plūsmas spiediens 0,3 MPa.
(1 MPa = 10 bar = 147 PSI)

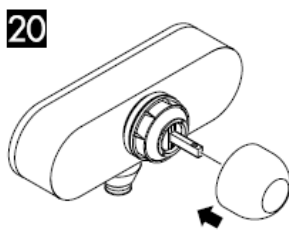
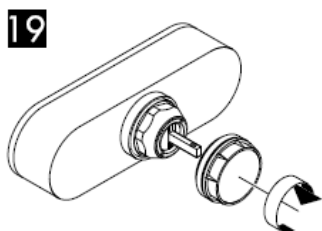

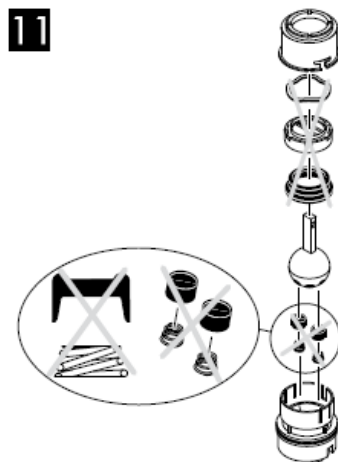
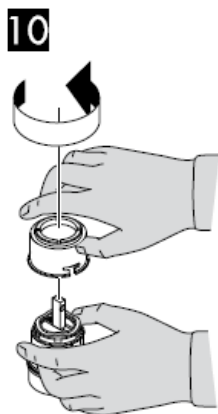

Karstā ūdens ierobežotājs: karstā ūdens temperatūra 60 C, aukstā ūdens temperatūra 10 C, plūsmas spiediens 0,3 MPa.
(1 MPa = 10 bar = 147 PSI)

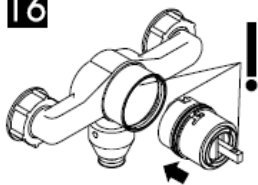
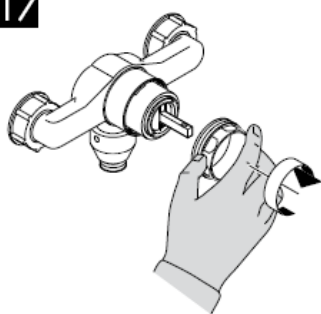
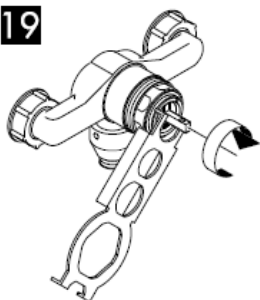
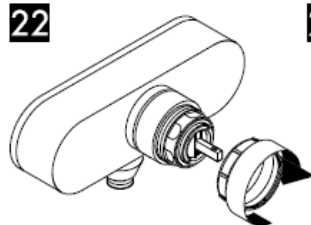
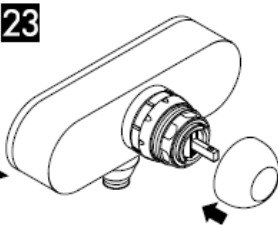
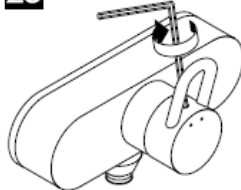
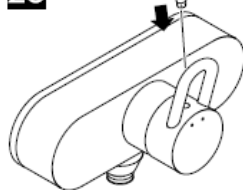
15**16****17****18****19****20****21****22****23****24****25****26**

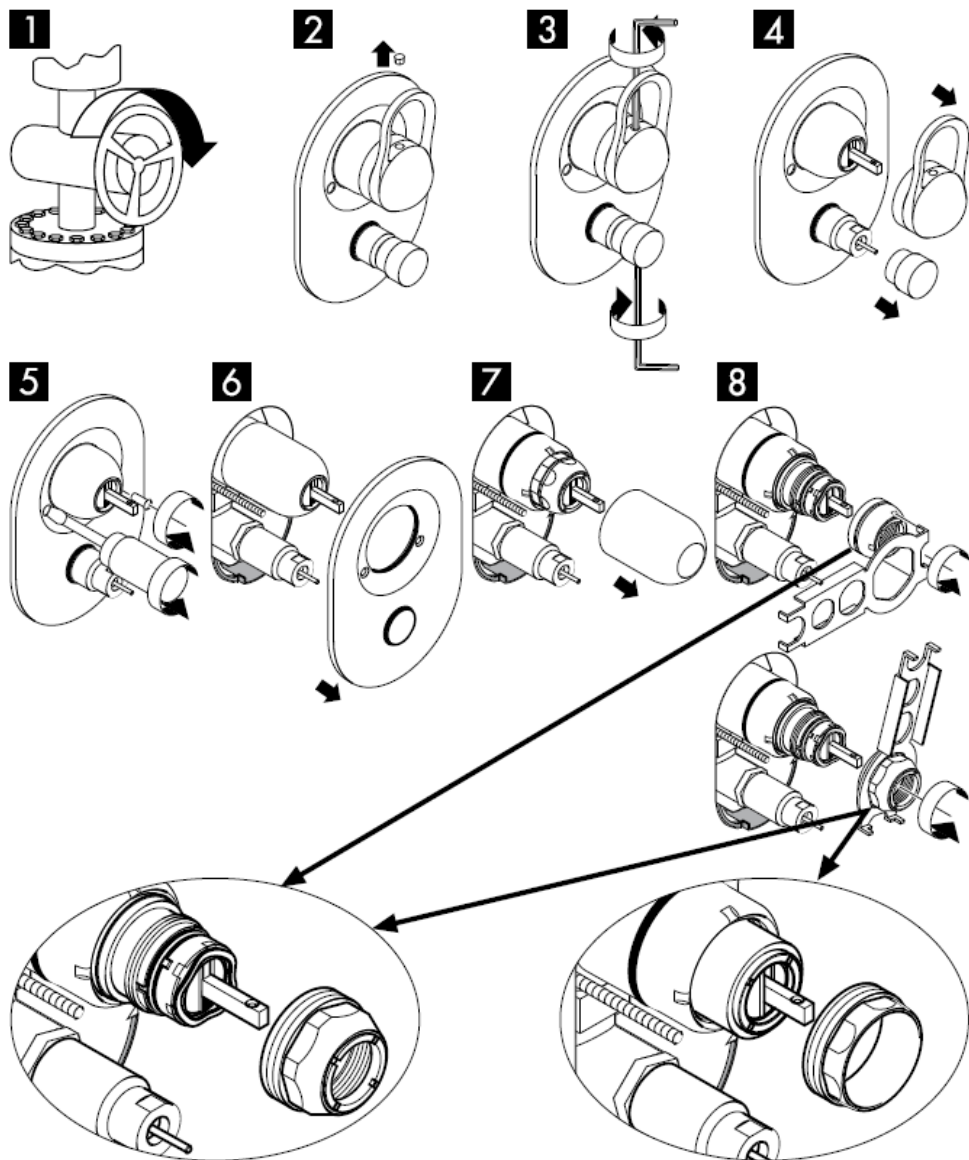

skat. lpp. 13

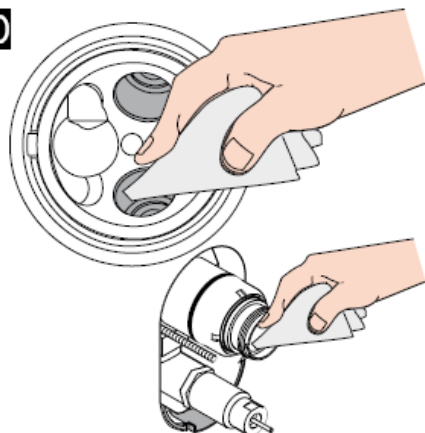
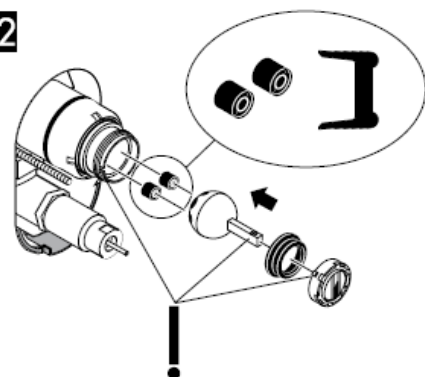
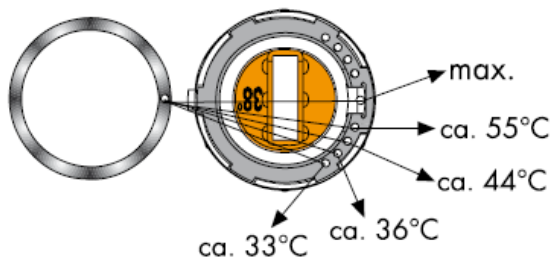
9**10****11****12****13**

Karstā ūdens ierobežotājs: karstā ūdens temperatūra 60 C, aukstā ūdens temperatūra 10 C, plūsmas spiediens 0,3 MPa.
(1 MPa = 10 bar = 147 PSI)

14**15****16****17****18****19****20****21****22****23**

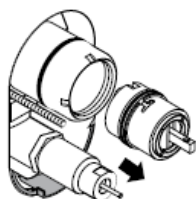
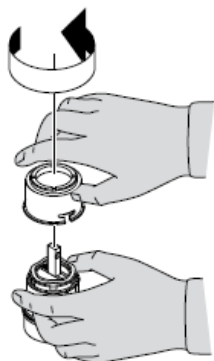
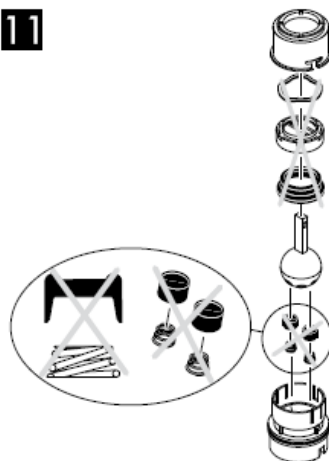
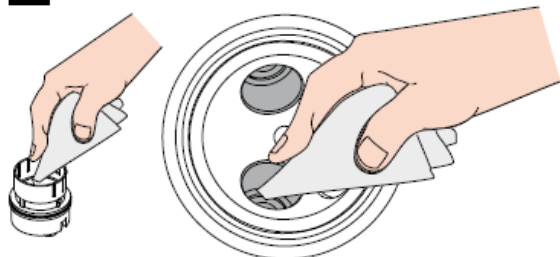
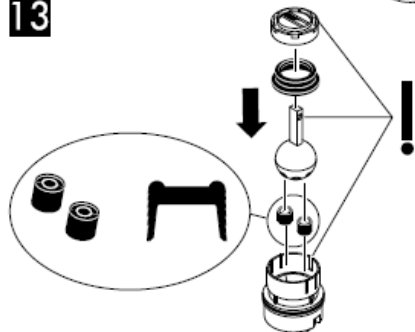
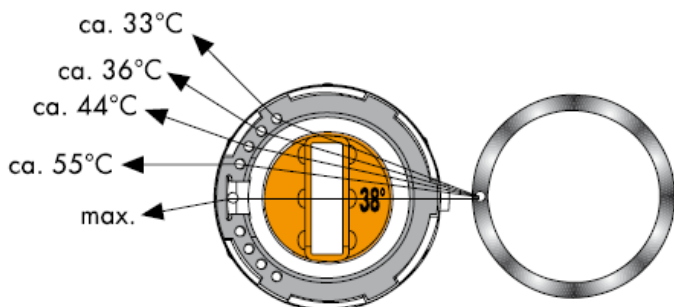
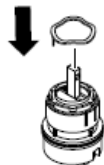
9**10****11****12****13****14**

Karstā ūdens ierobežotājs: karstā ūdens temperatūra 60 C, aukstā ūdens temperatūra 10 C, plūsmas spiediens 0,3 MPa.
(1 MPa = 10 bar = 147 PSI)

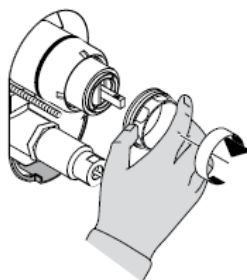
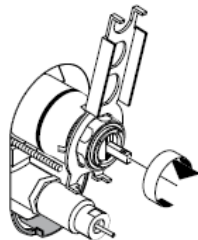
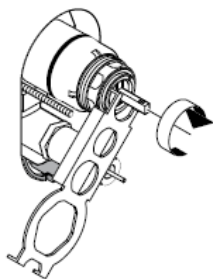
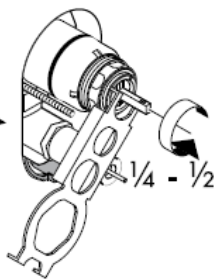
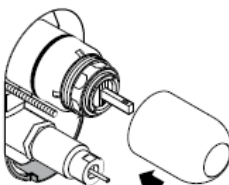
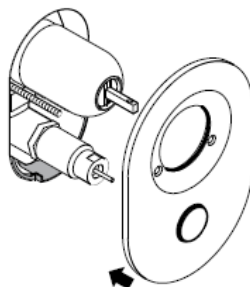
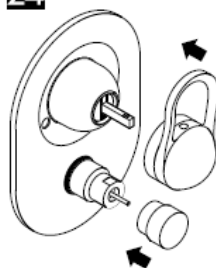
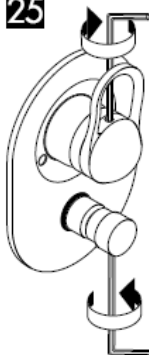
15**16****17****18****19****20****21****22****23****24****25****26****hansgrohe**

Uputstvo za montažu



Service Set
98804000

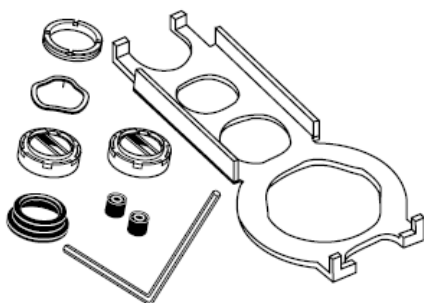

Service Set
13952000

hansgrohe

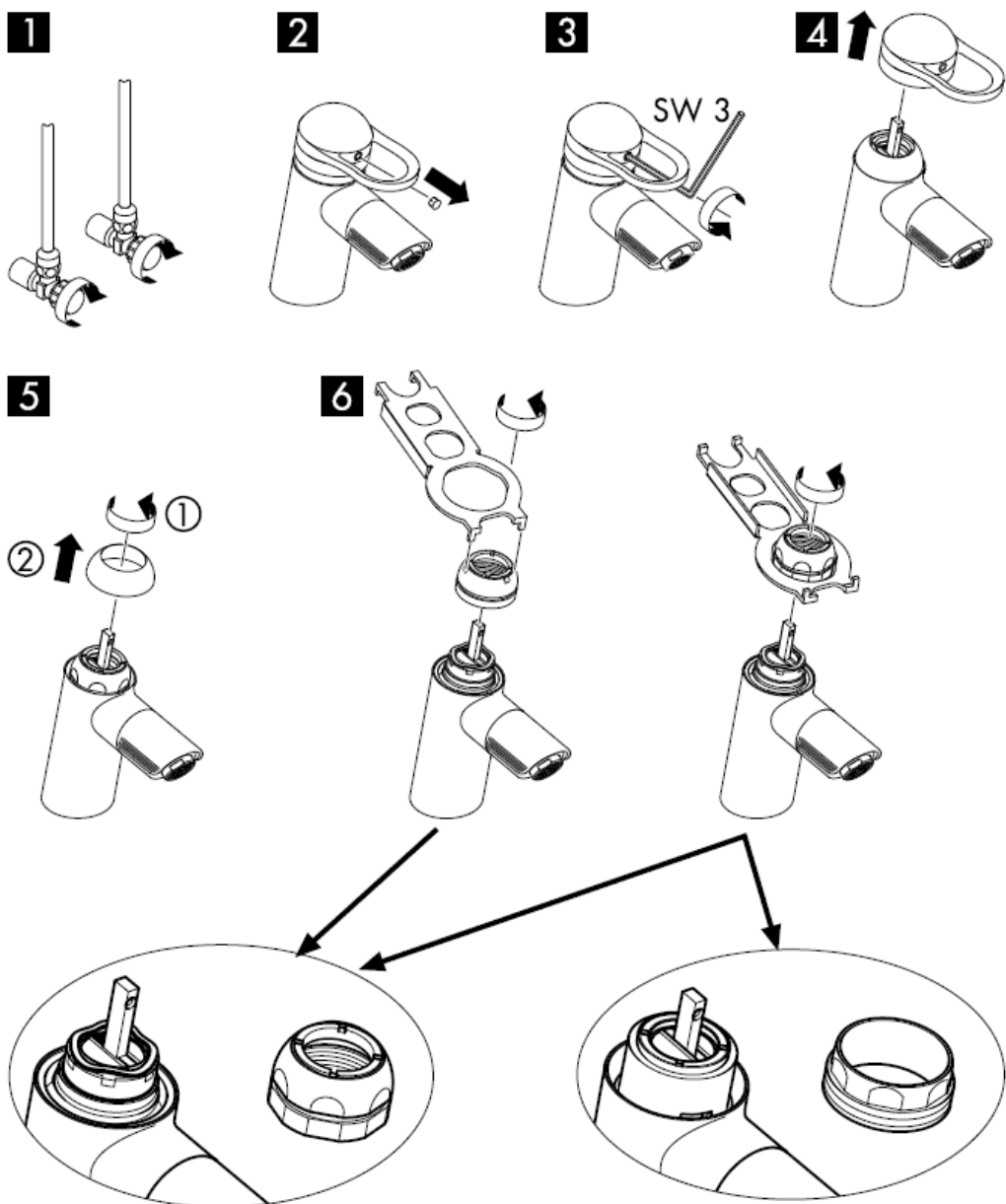

7



8

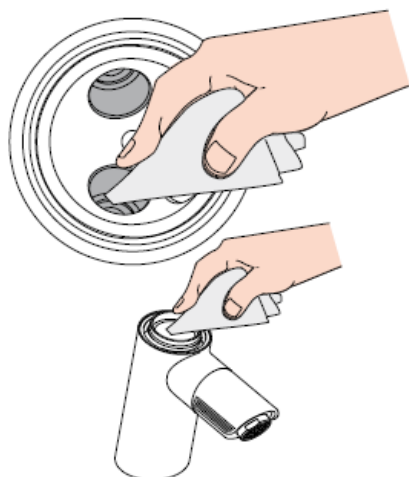

9

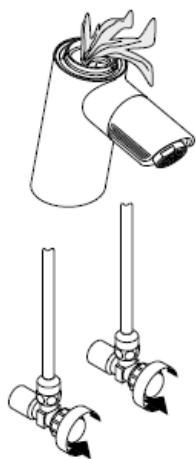

10

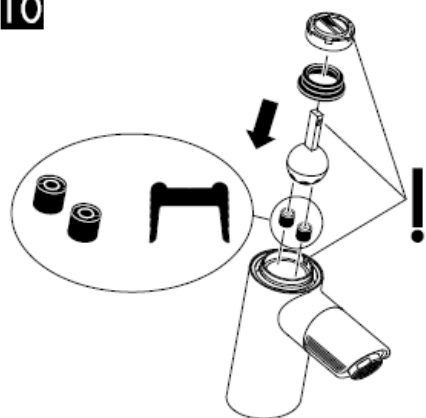

11

Ograničavač vruće vode: temperatura vruće vode 60 C, temperatura hladne vode 10 C, pritisak 0,3 MPa.
(1 MPa = 10 bar = 147 PSI)

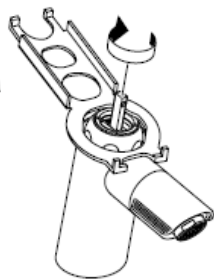
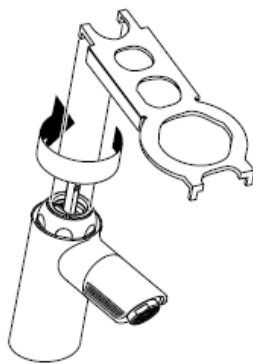
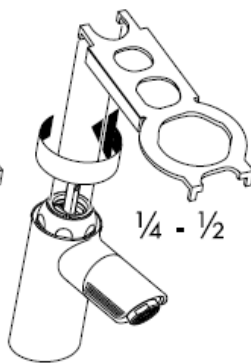
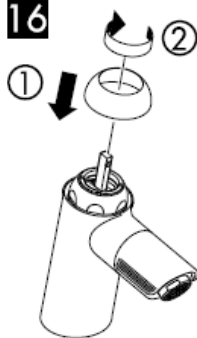
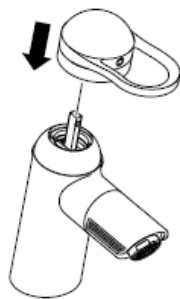
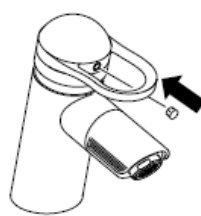
12**13****14****15****16****17****18****19**

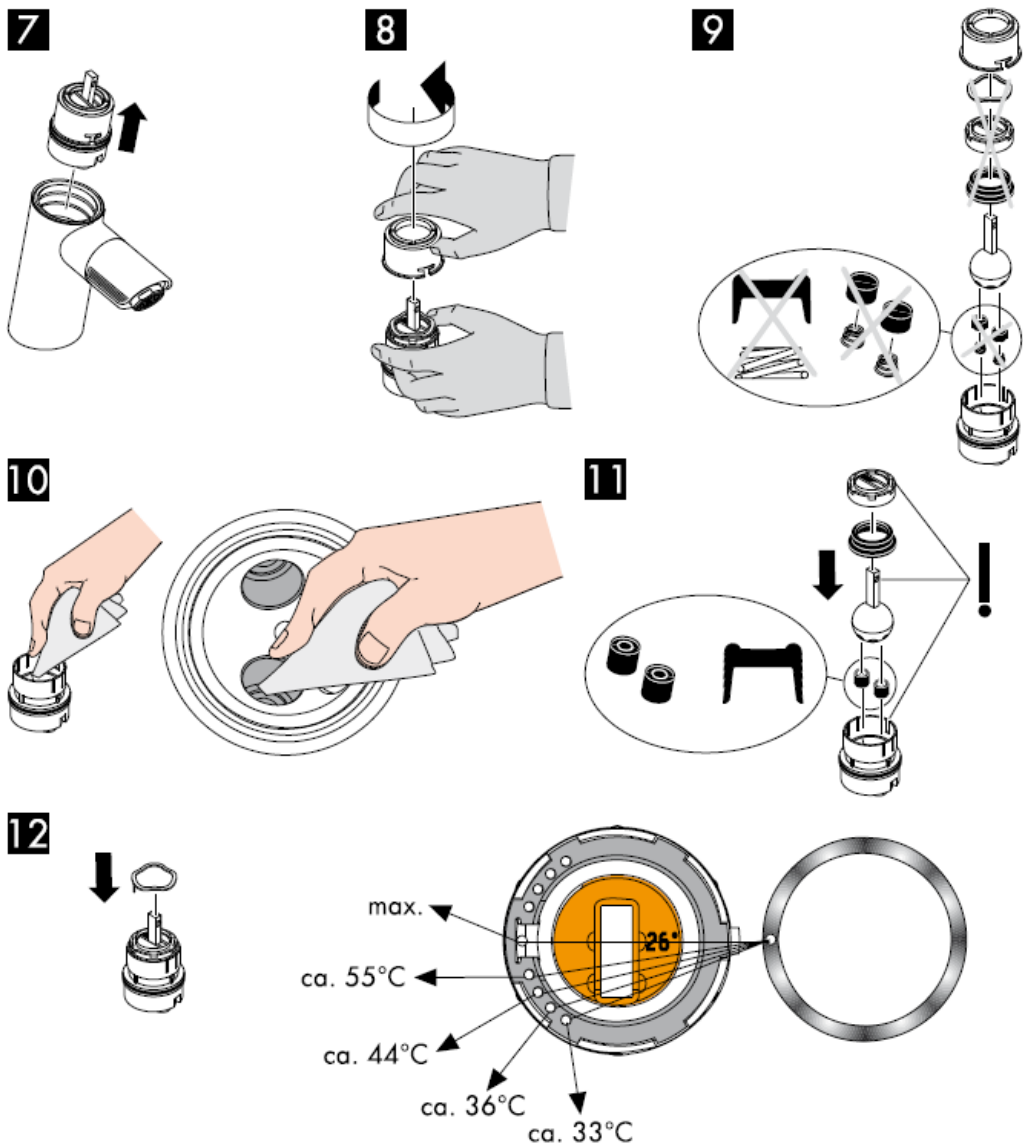

Ograničavač vruće vode: temperatura vruće vode 60 C, temperatura hladne vode 10 C, pritisak 0,3 MPa.
 (1 MPa = 10 bar = 147 PSI)

13

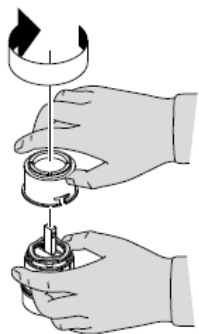

14

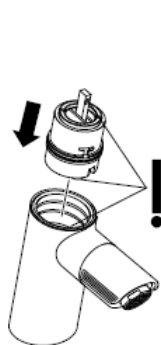

15



16

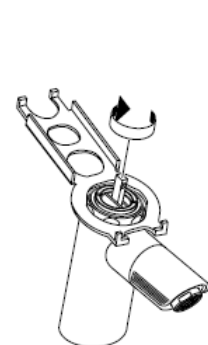

17

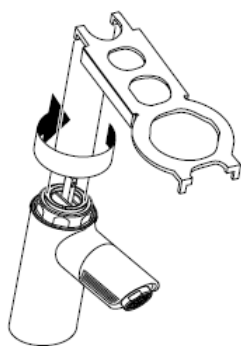

18

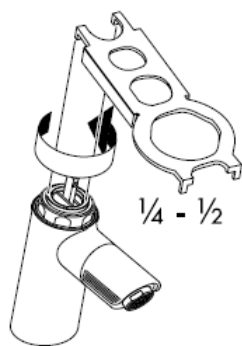

19

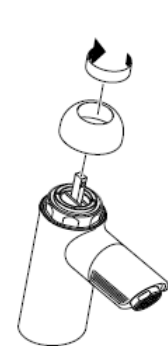

20

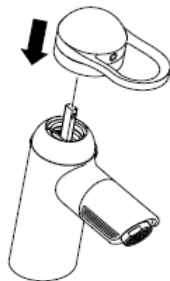

21

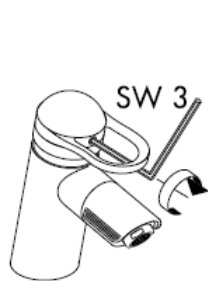

22

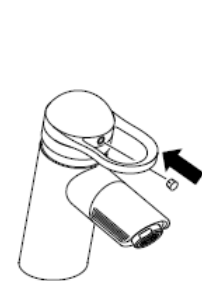

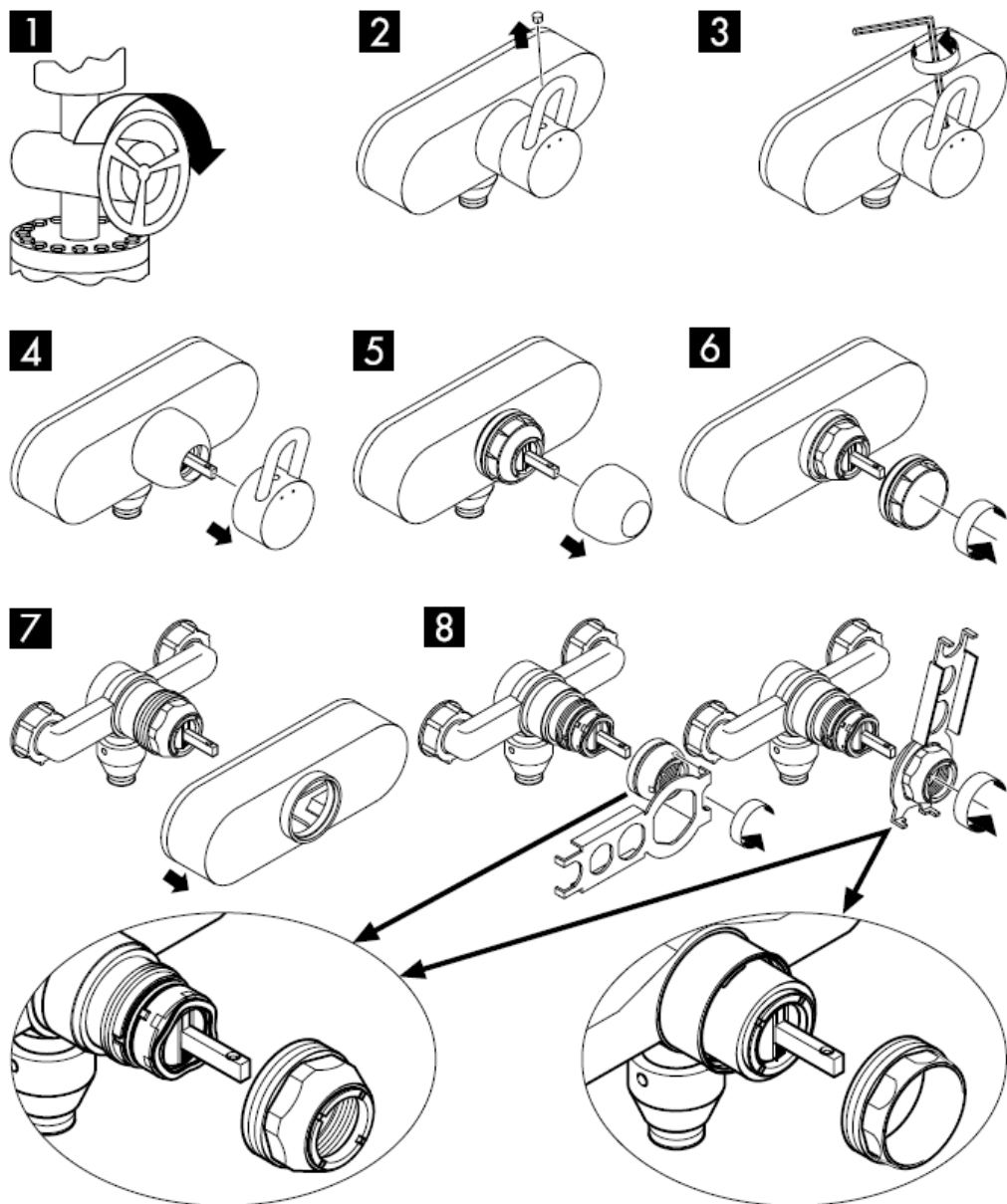

vidi stranu 8

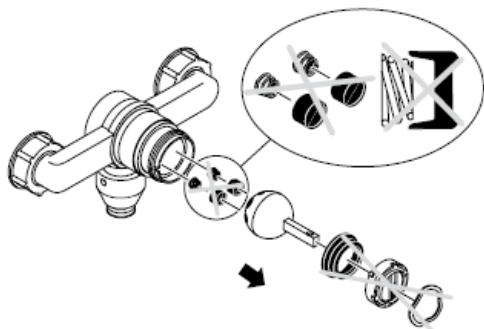
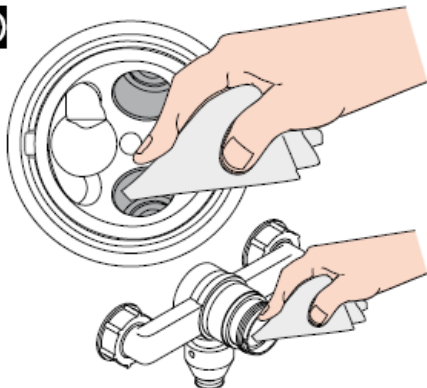
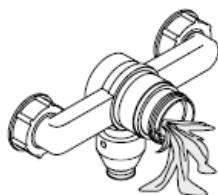
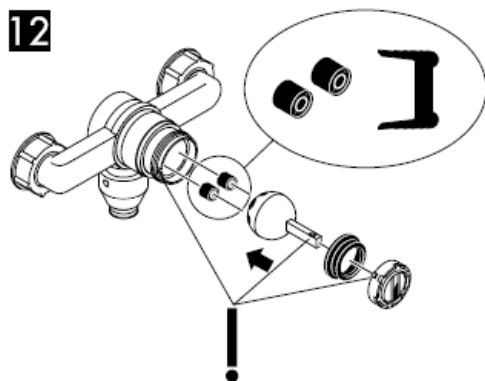
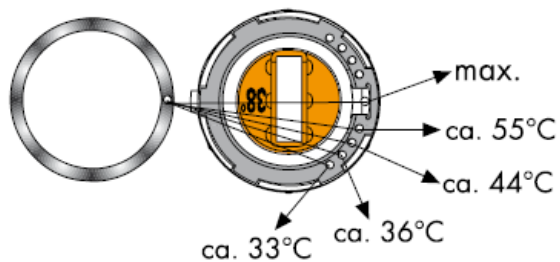
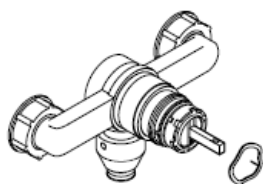
9**10****11****12****13**

Ograničavač vruće vode: temperatura vruće vode 60 °C, temperatura hladne vode 10 °C, pritisak 0,3 MPa.
(1 MPa = 10 bar = 147 PSI)



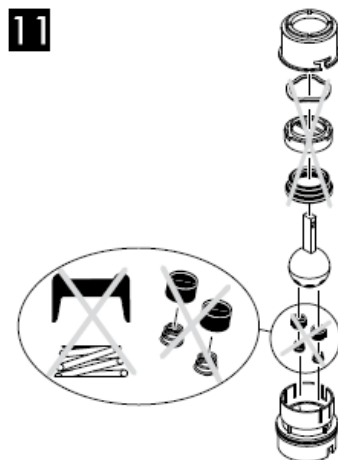
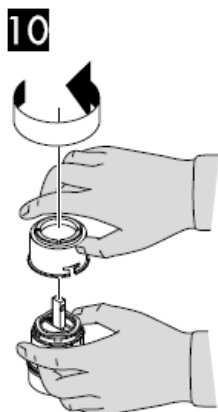
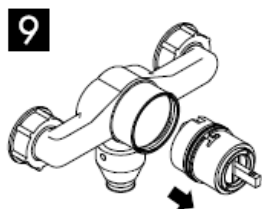

Ograničavač vruće vode: temperatura vruće vode 60 C, temperatura hladne vode 10 C, pritisak 0,3 MPa.
(1 MPa = 10 bar = 147 PSI)

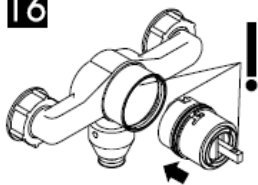
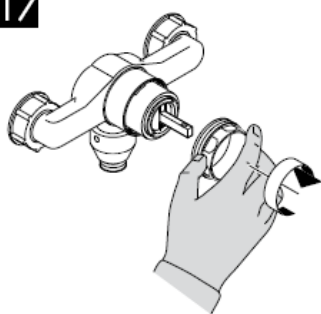
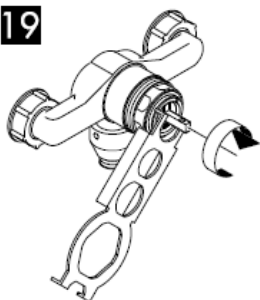
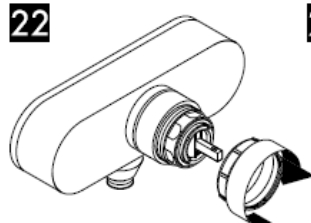
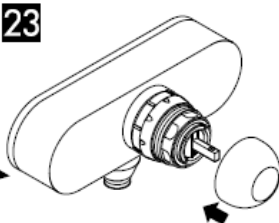
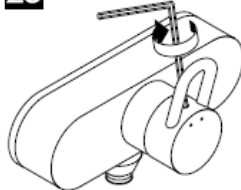
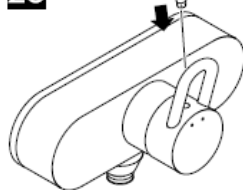
15**16****17****18****19****20****21****22****23****24****25****26**

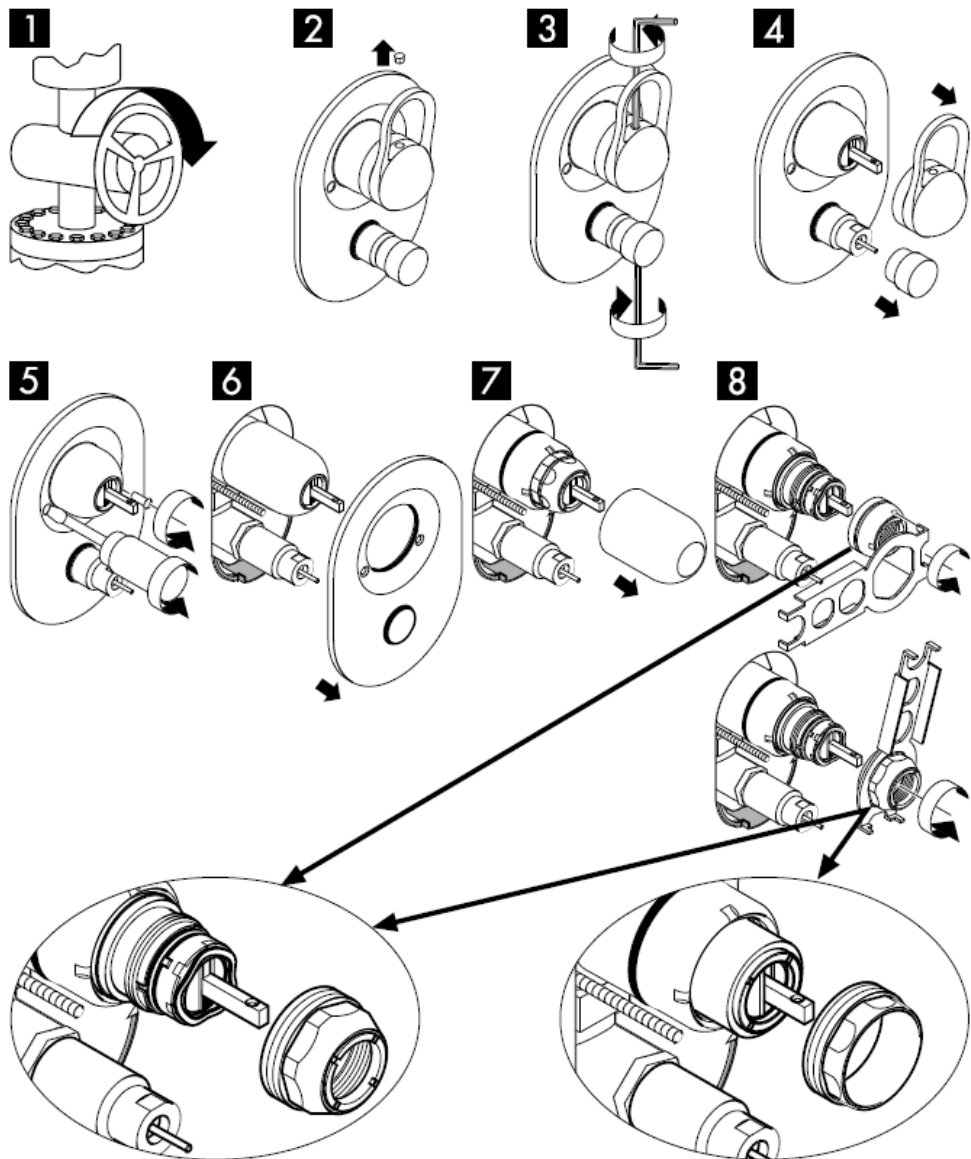

vidi stranu 13

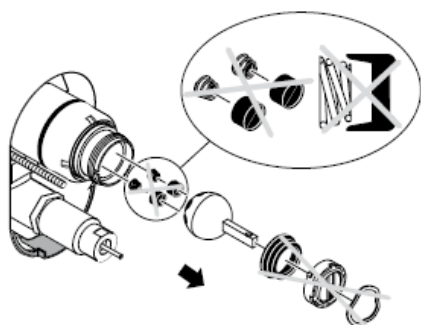
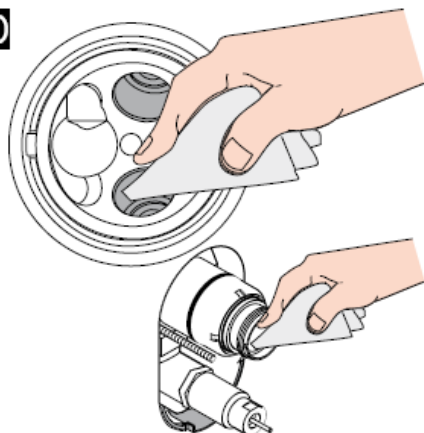
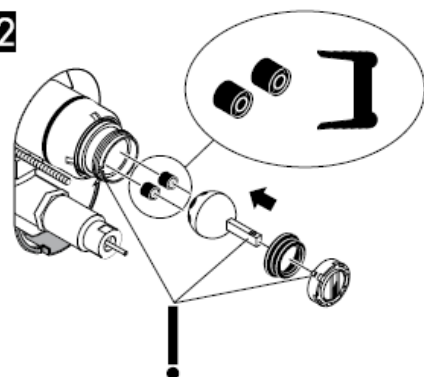
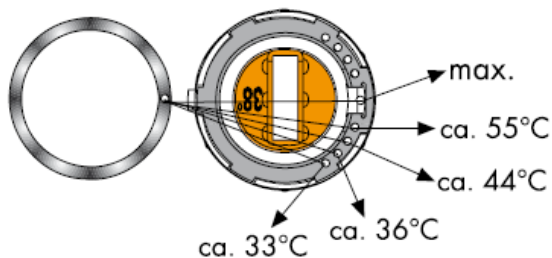
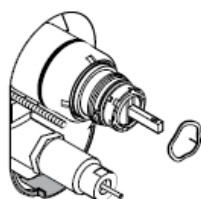
9**10****11****12****13**

Ograničavač vruće vode: temperatura vruće vode 60 °C, temperatura hladne vode 10 °C, pritisak 0,3 MPa.
(1 MPa = 10 bar = 147 PSI)

14**15****16****17****18****19****20****21****22****23**

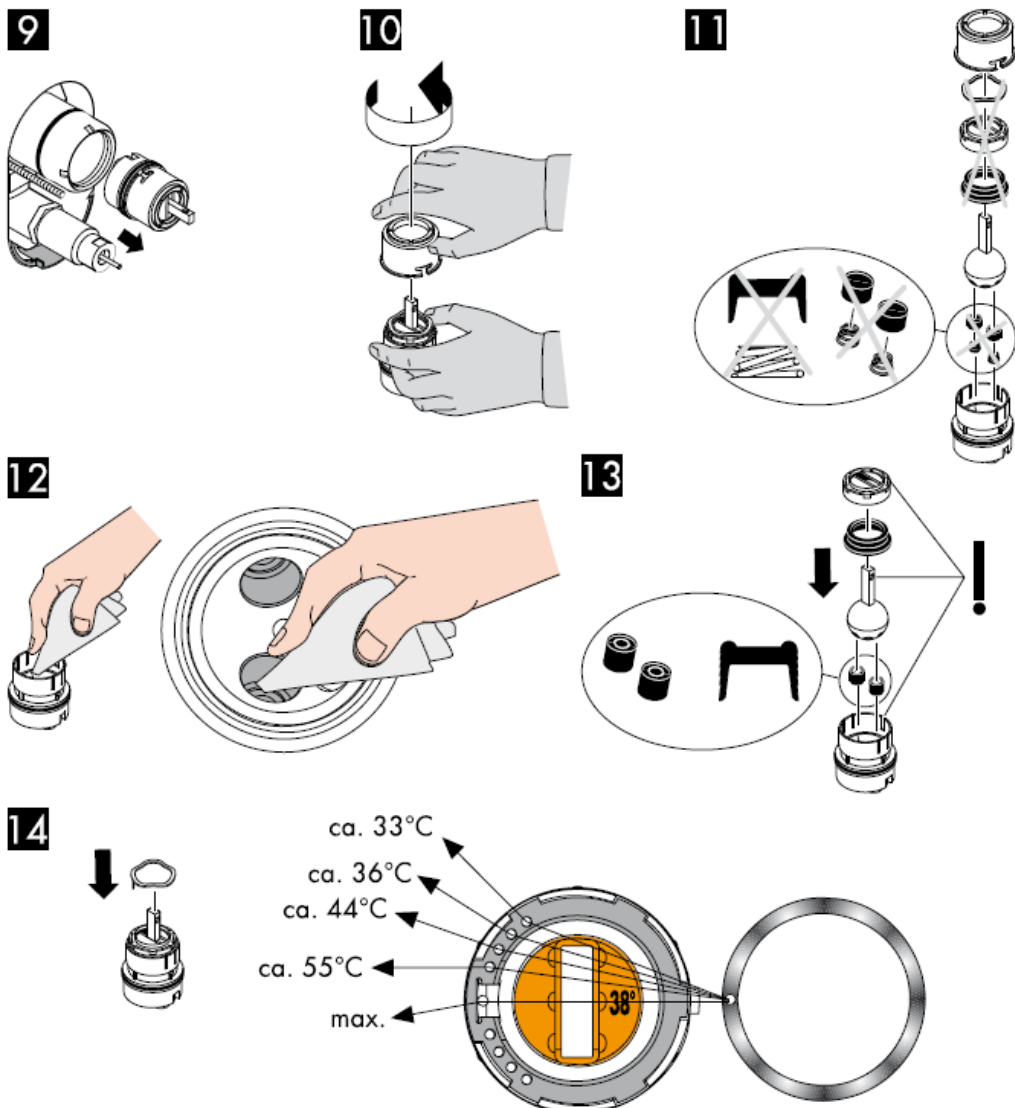

Ograničavač vruće vode: temperatura vruće vode 60 °C, temperatura hladne vode 10 °C, pritisak 0,3 MPa.
 (1 MPa = 10 bar = 147 PSI)

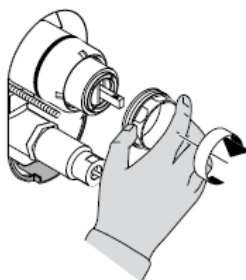
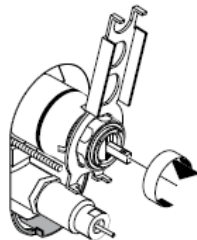
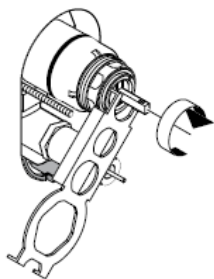
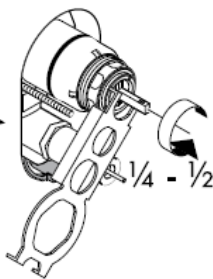
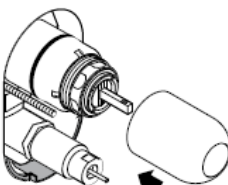
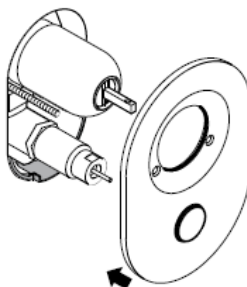
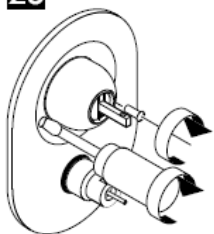
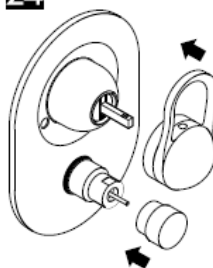
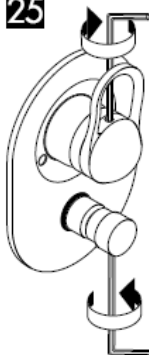
15**16****17****18****19****20****21****22****23****24****25****26****hansgrohe**

Montasjeveiledning



Service Set
98804000

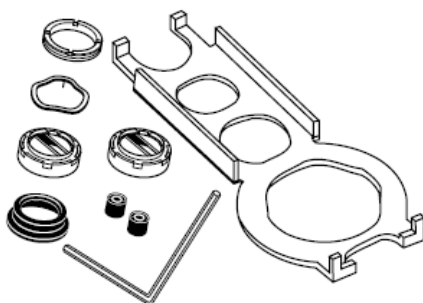

Service Set
13952000

hansgrohe

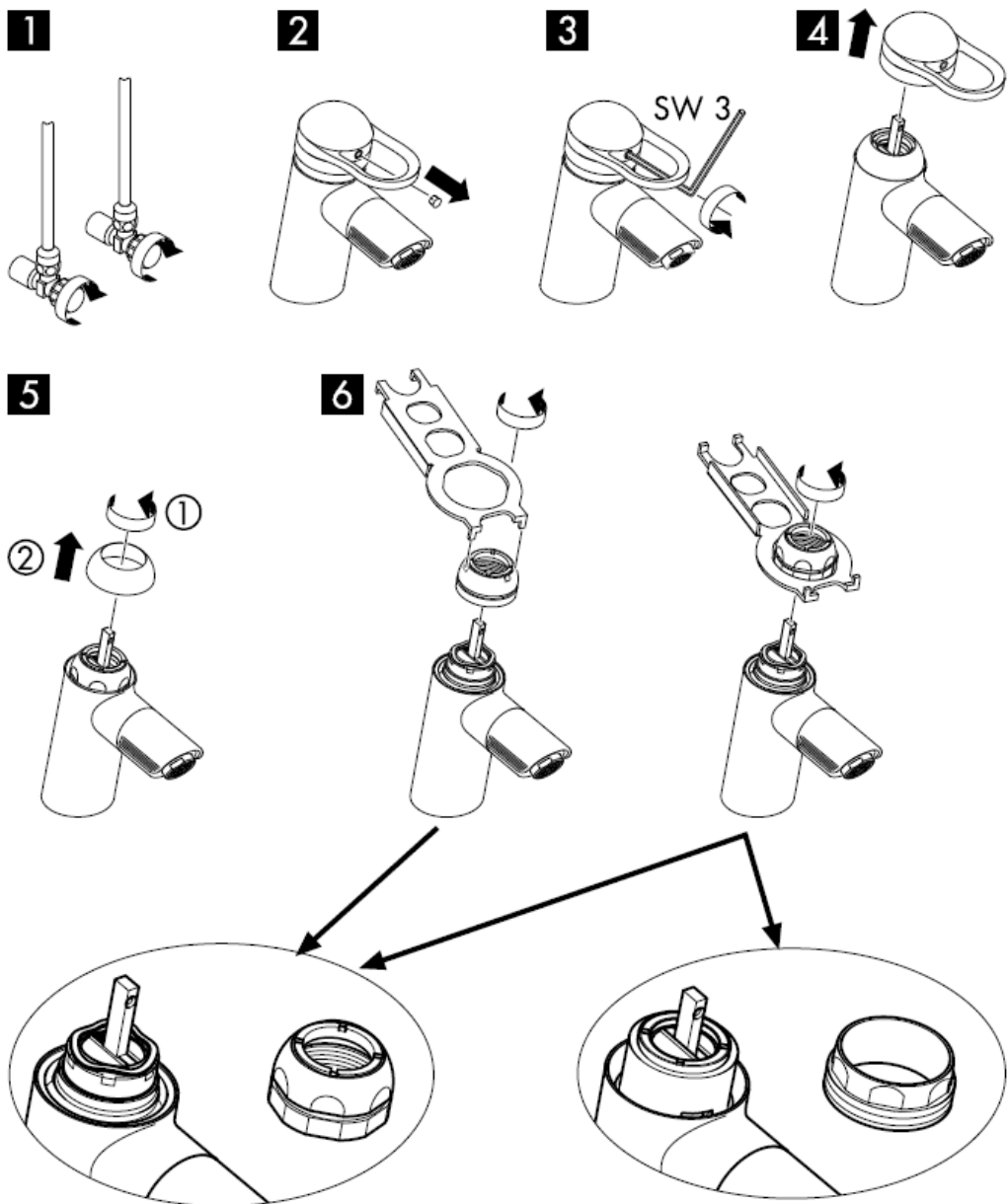

se side 3

7



8

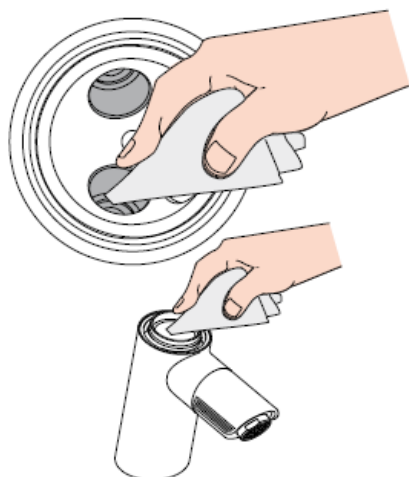

9

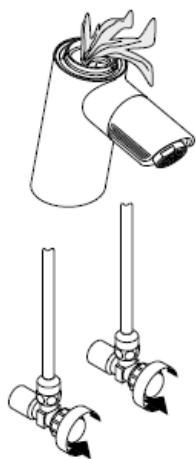

10

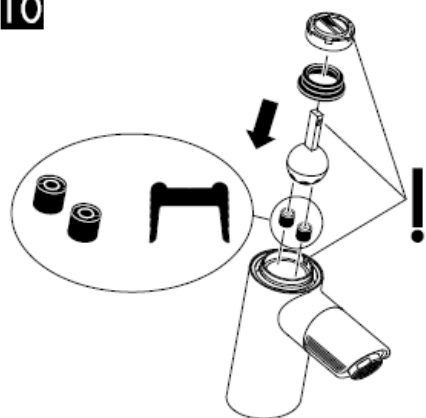

11

Varmtvannsbegrensning: Varmtvanns-temperatur 60 C, kaldtvanns-temperatur 10 C,
gjennomstrømningsstrykk 0,3 bar.
(1 Mpa = 10 bar = 147 PSI)

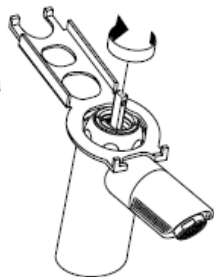
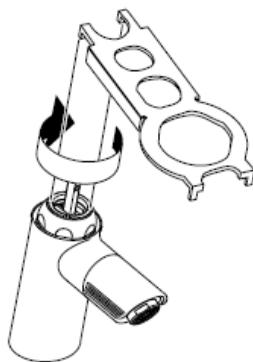
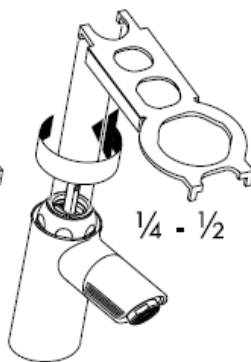
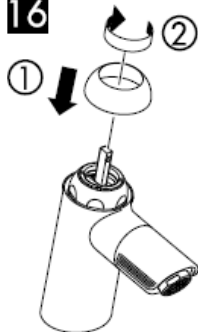
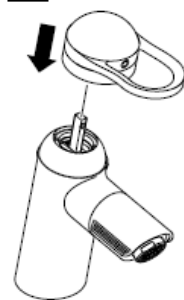
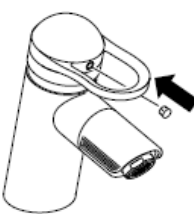
12**13****14****15****16****17****18****19**

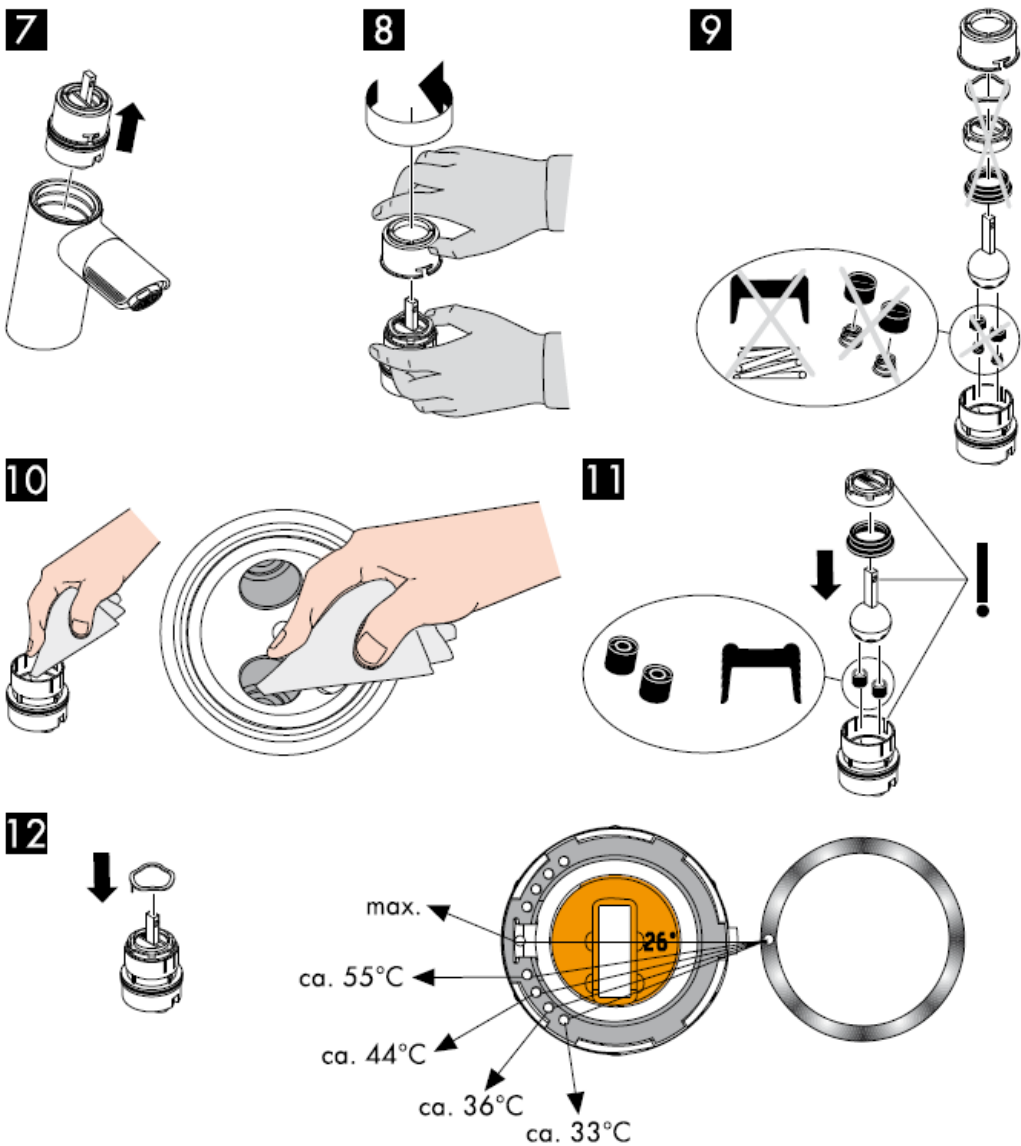

Varmtvannsbegrensning: Varmtvanns-temperatur 60 C, kaldtvanns-temperatur 10 C,
gjennomstrømningstrykk 0,3 bar.
(1 Mpa = 10 bar = 147 PSI)

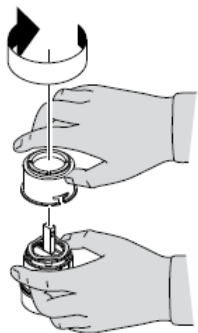
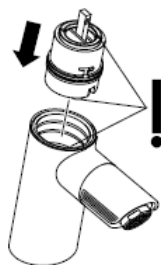
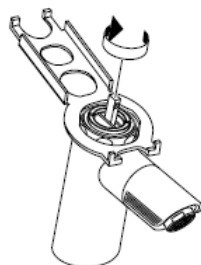
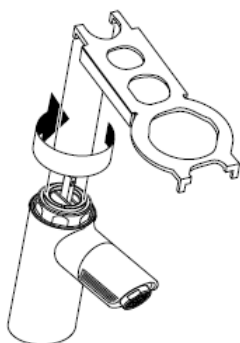
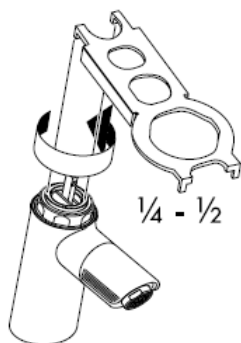
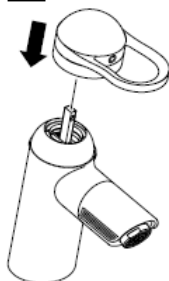
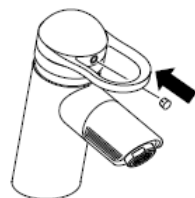
13**14****15****16****17****18****19****20****21****22**

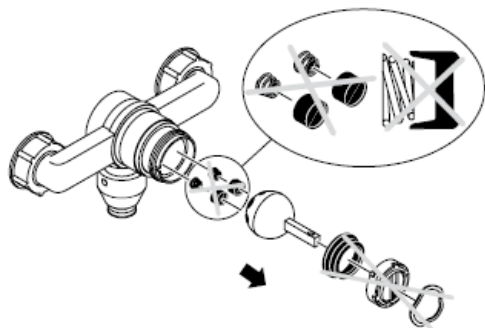
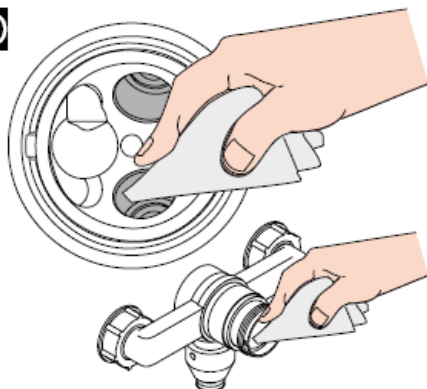
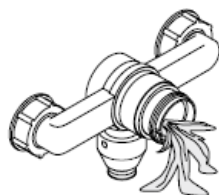
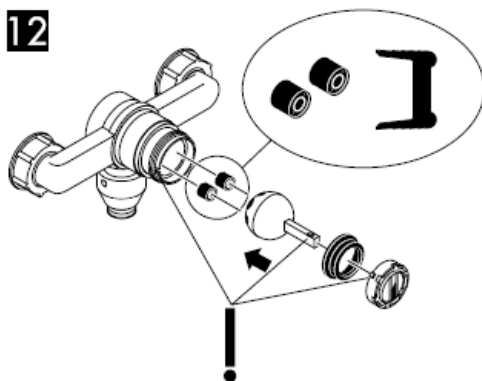
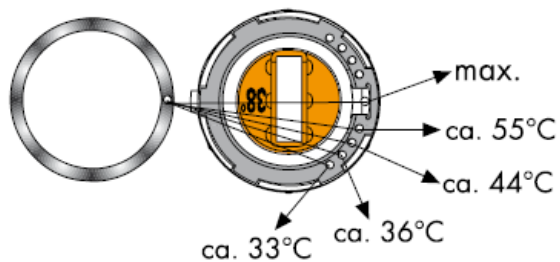
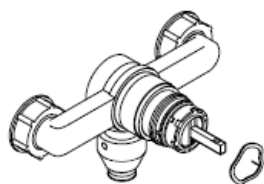

se side 8

9**10****11****12****13**

Varmtvannsbegrensning: Varmtvannstemperatur 60 C, kaldtvannstemperatur 10 C,
gjennomstrømningsstrykk 0,3 bar.
(1 Mpa = 10 bar = 147 PSI)



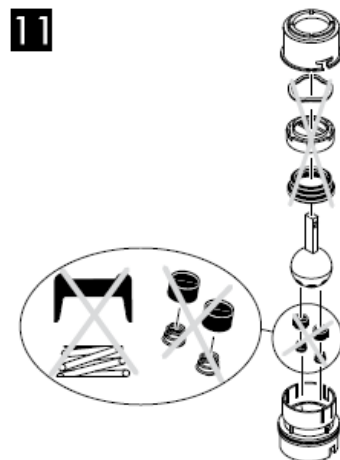
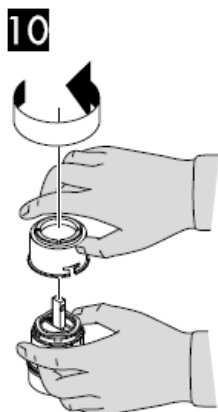

Varmtvannsbegrensning: Varmtvannstemperatur 60 C, kaldtvannstemperatur 10 C,
gjennomstrømningsstrykk 0,3 bar.
(1 Mpa = 10 bar = 147 PSI)

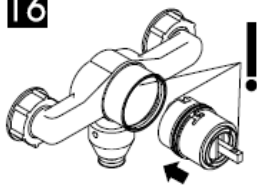
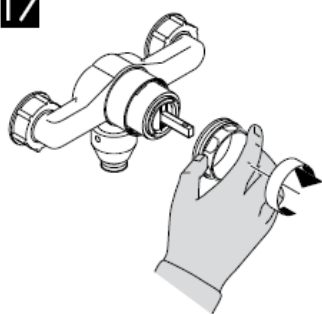
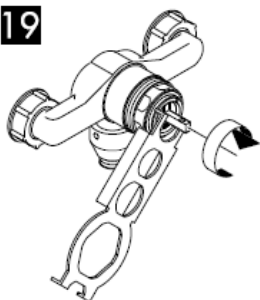
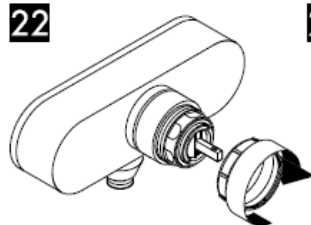
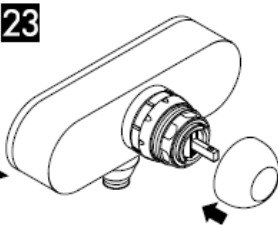
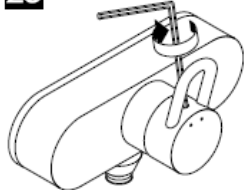
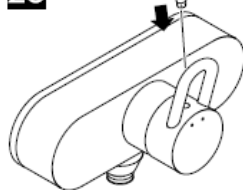
15**16****17****18****19****20****21****22****23****24****25****26**

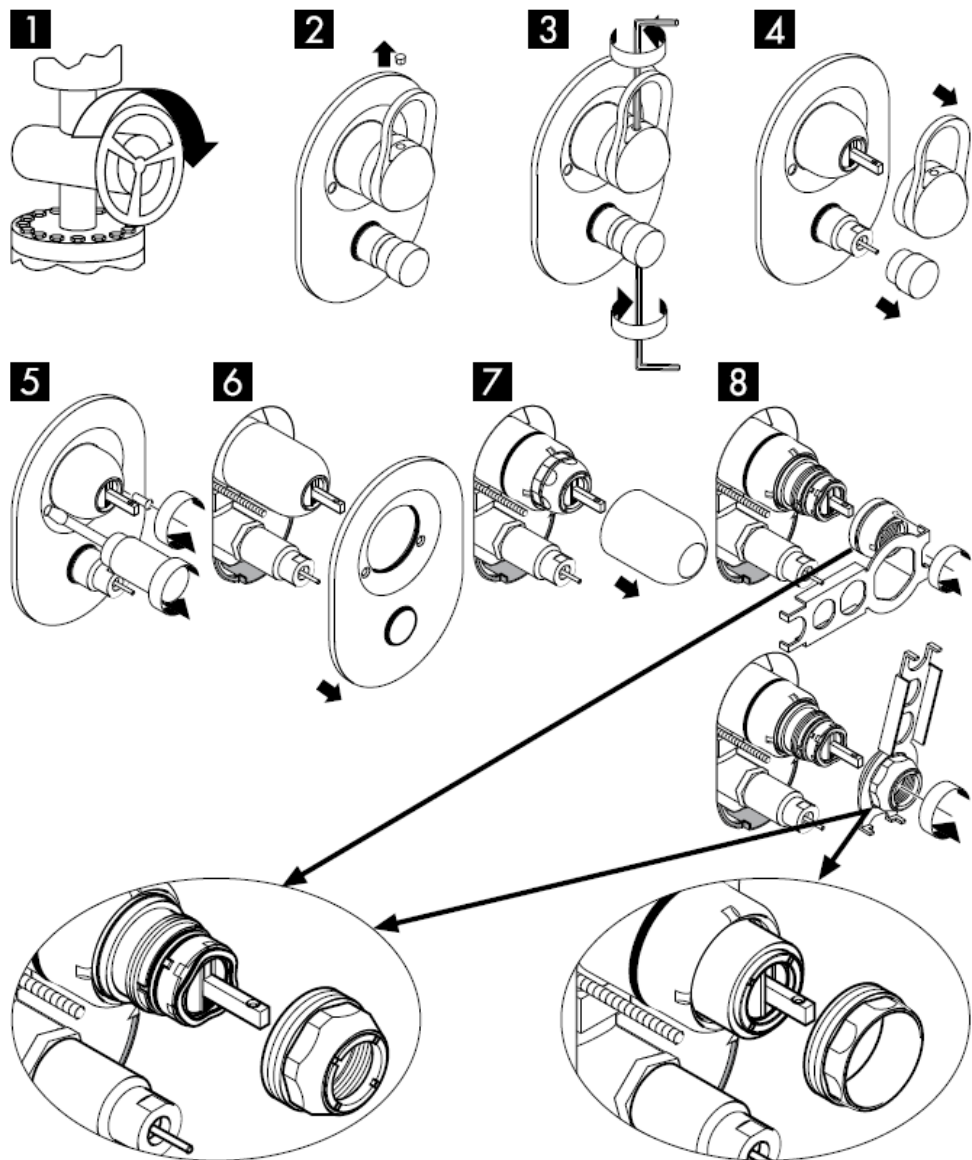

se side 13

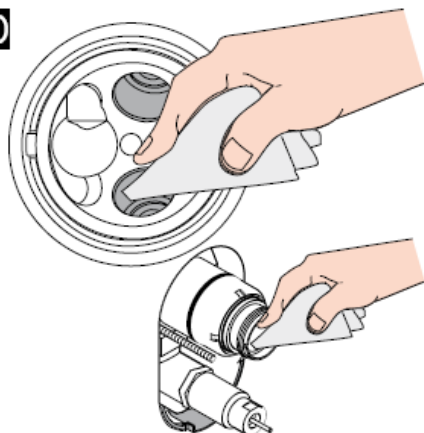
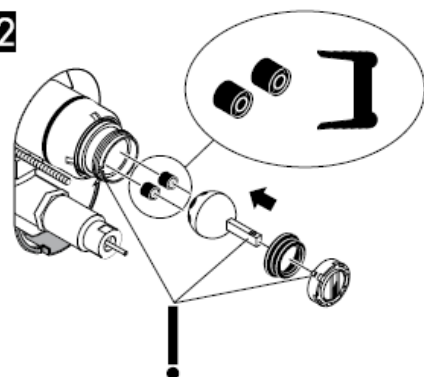
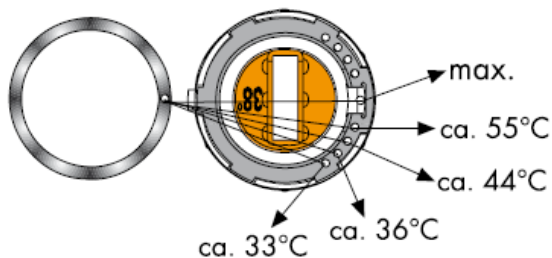
9**10****11****12****13**

Varmtvannsbegrensning: Varmtvanns-temperatur 60 C, kaldtvanns-temperatur 10 C,
gjennomstrømningsstrykk 0,3 bar.
(1 Mpa = 10 bar = 147 PSI)

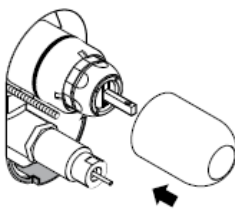
14**15****16****17****18****19****20****21****22****23**

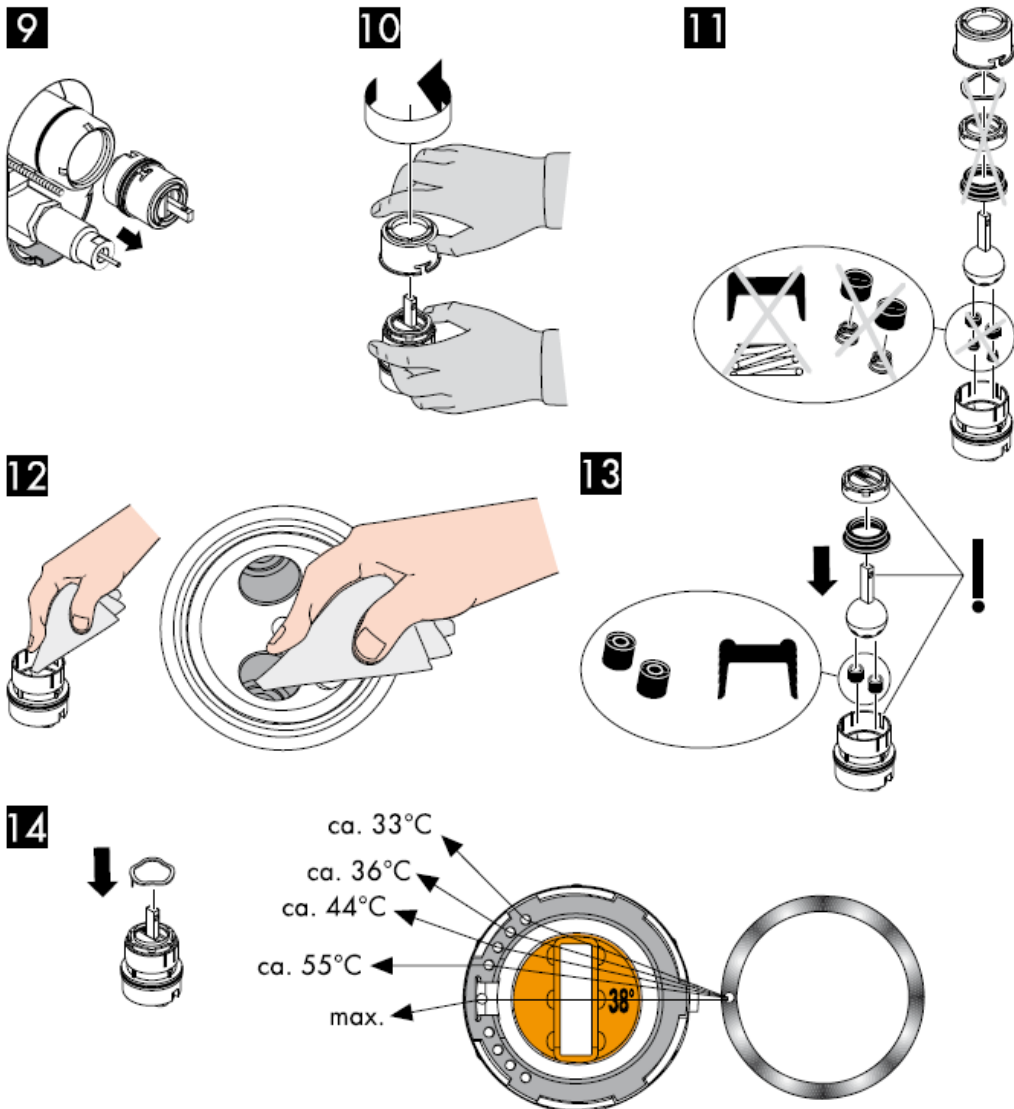

Varmtvannsbegrensning: Varmtvanns-temperatur 60 C, kaldtvanns-temperatur 10 C,
gjennomstrømningstrykk 0,3 bar.
(1 Mpa = 10 bar = 147 PSI)

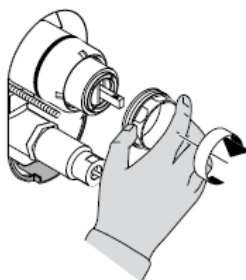
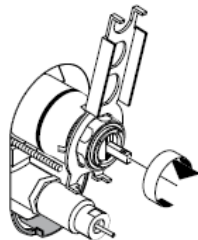
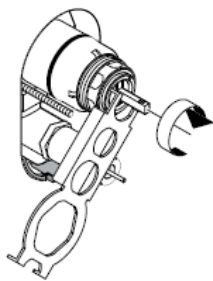
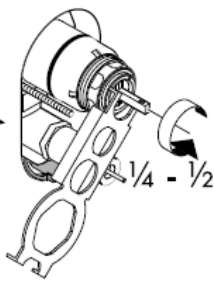
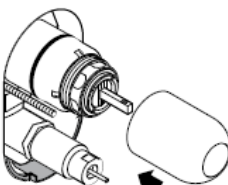
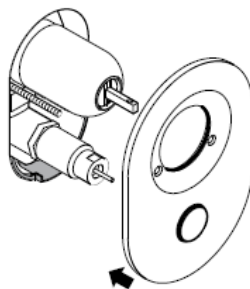
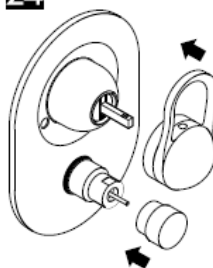
15**16****17****18****19****20****21****22****23****24****25****26****hansgrohe**

РЪКОВОДСТВО ЗА МОНТАЖ



Service Set
98804000

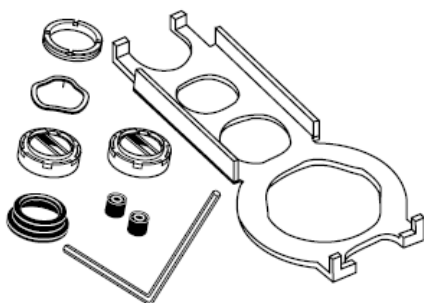

Service Set
13952000

hansgrohe

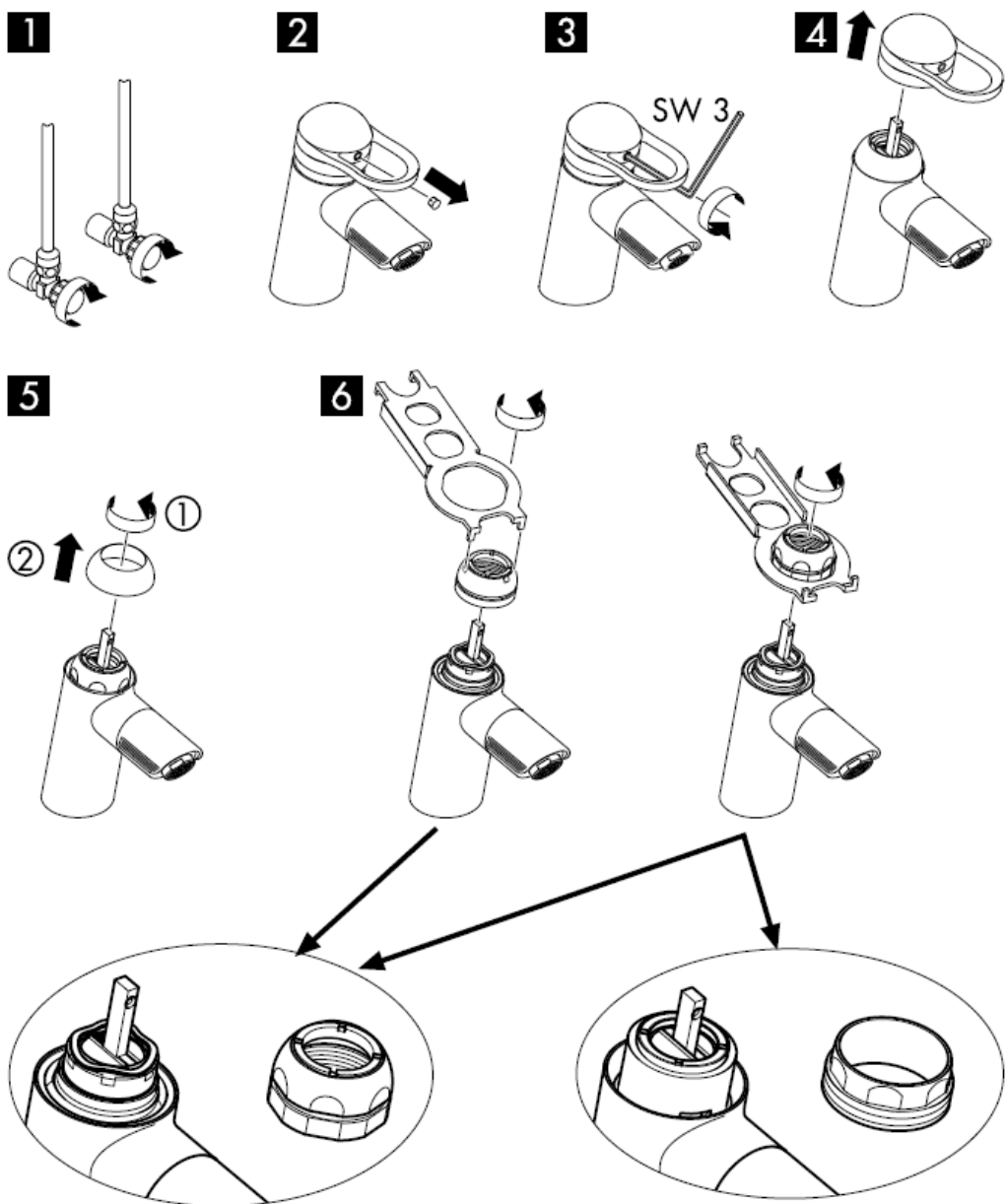

вижте стр. 3

7



8

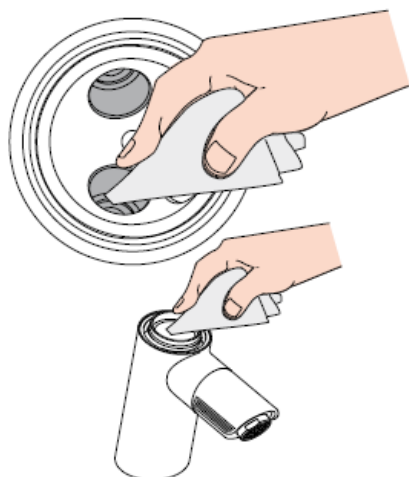

9

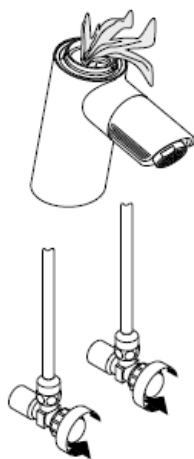

10

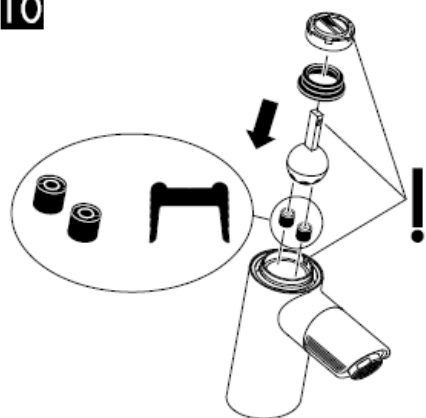

11

Ограничител за топлата вода: Температура на топлата вода 60 C, Температура на студената вода 10 C, хидравлично налягане 0,3 МПа.
(1 МПа = 10 bar = 147 PSI)

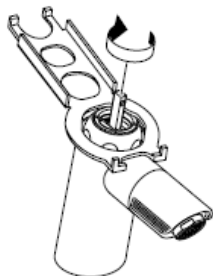
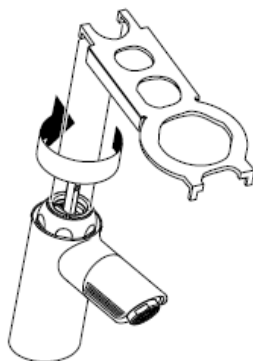
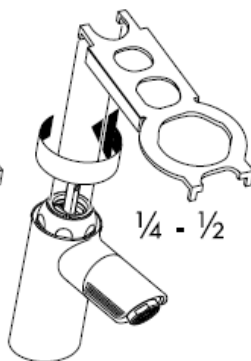
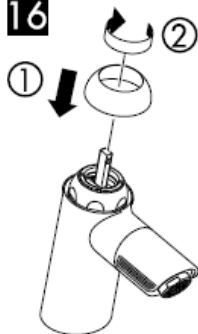
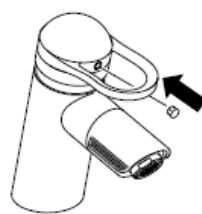
12**13****14****15****16****17****18****19**

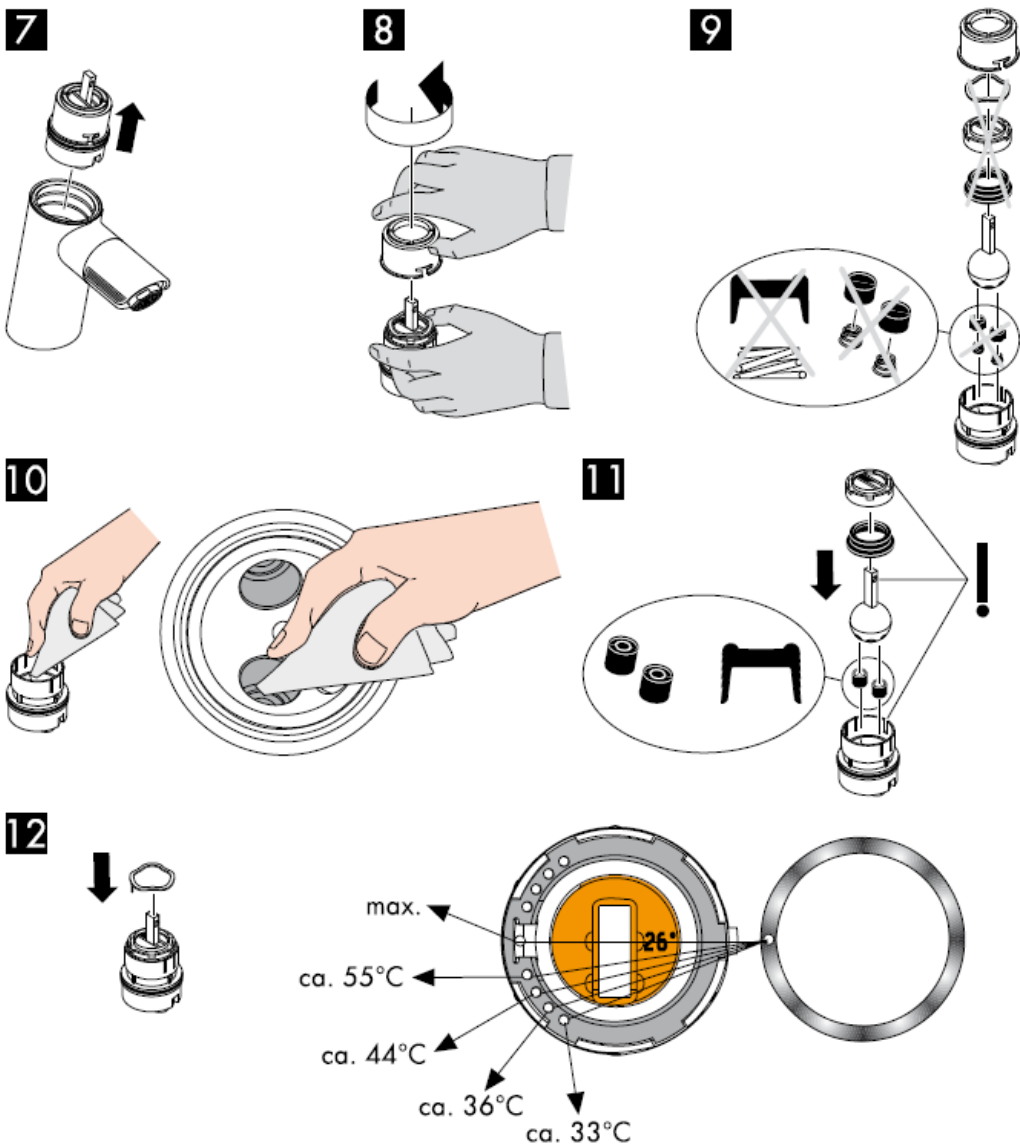

Ограничител за топлата вода: Температура на топлата вода 60 С, Температура на студената вода 10 С, хидравлично налягане 0,3 МПа.
 (1 МПа = 10 bar = 147 PSI)

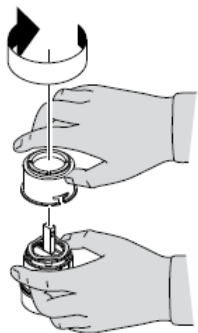
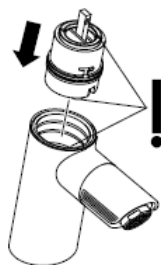
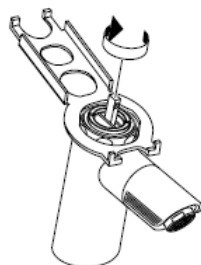
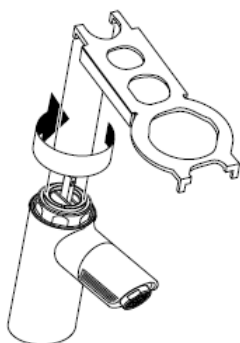
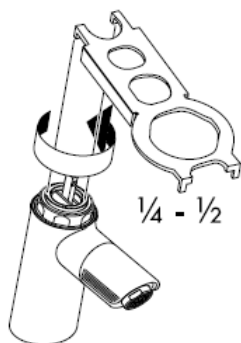
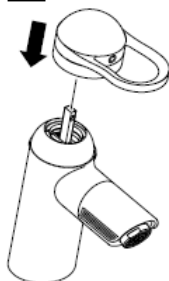
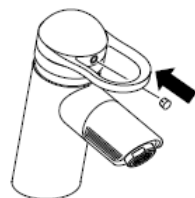
13**14****15****16****17****18****19****20****21****22**

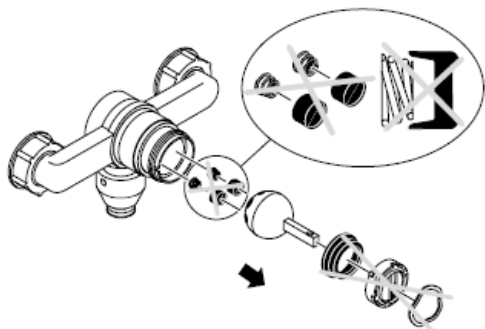
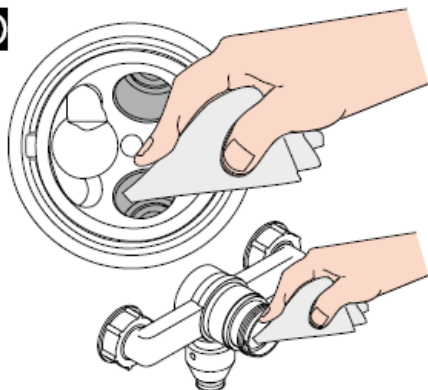
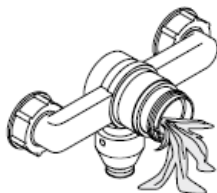
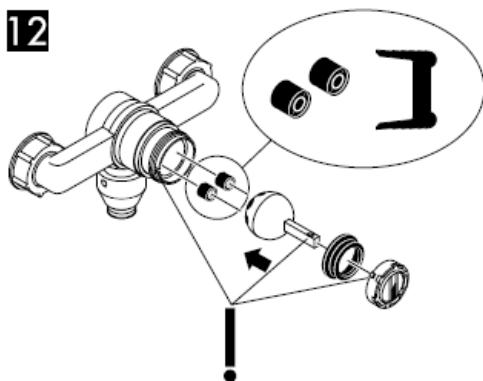
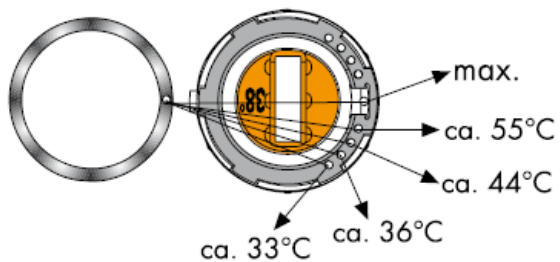
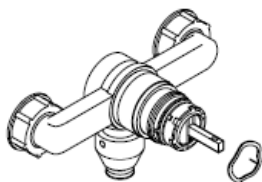

вижте стр. 8

9**10****11****12****13**

Ограничител за топлата вода: Температура на топлата вода 60 С, Температура на студената вода 10 С, хидравлично налягане 0,3 МПа.
(1 МПа = 10 bar = 147 PSI)



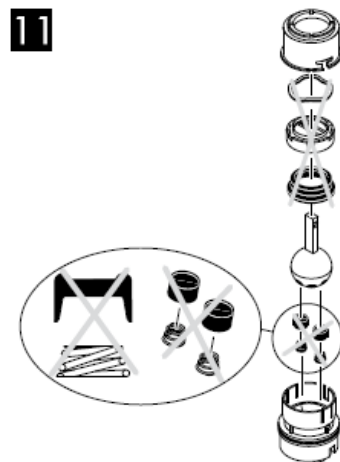
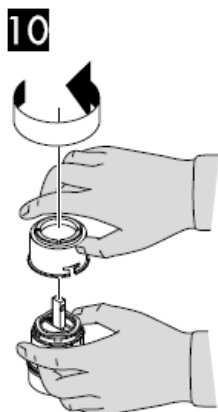

Ограничител за топлата вода: Температура на топлата вода 60 C, Температура на студената вода 10 C, хидравлично налягане 0,3 МПа.
(1 МПа = 10 bar = 147 PSI)

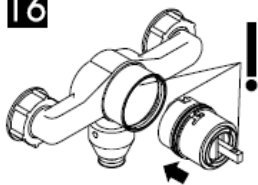
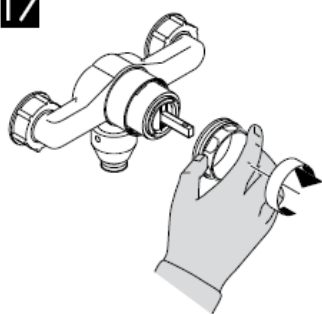
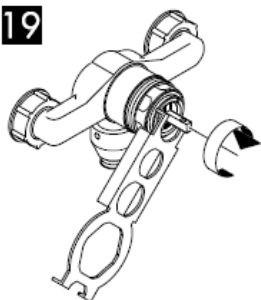
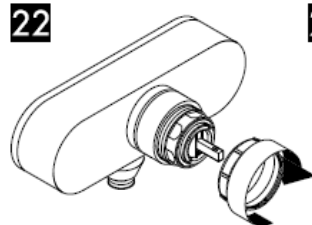
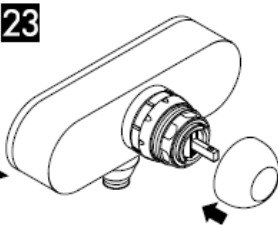
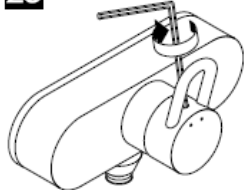
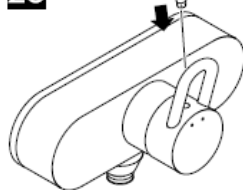
15**16****17****18****19****20****21****22****23****24****25****26**

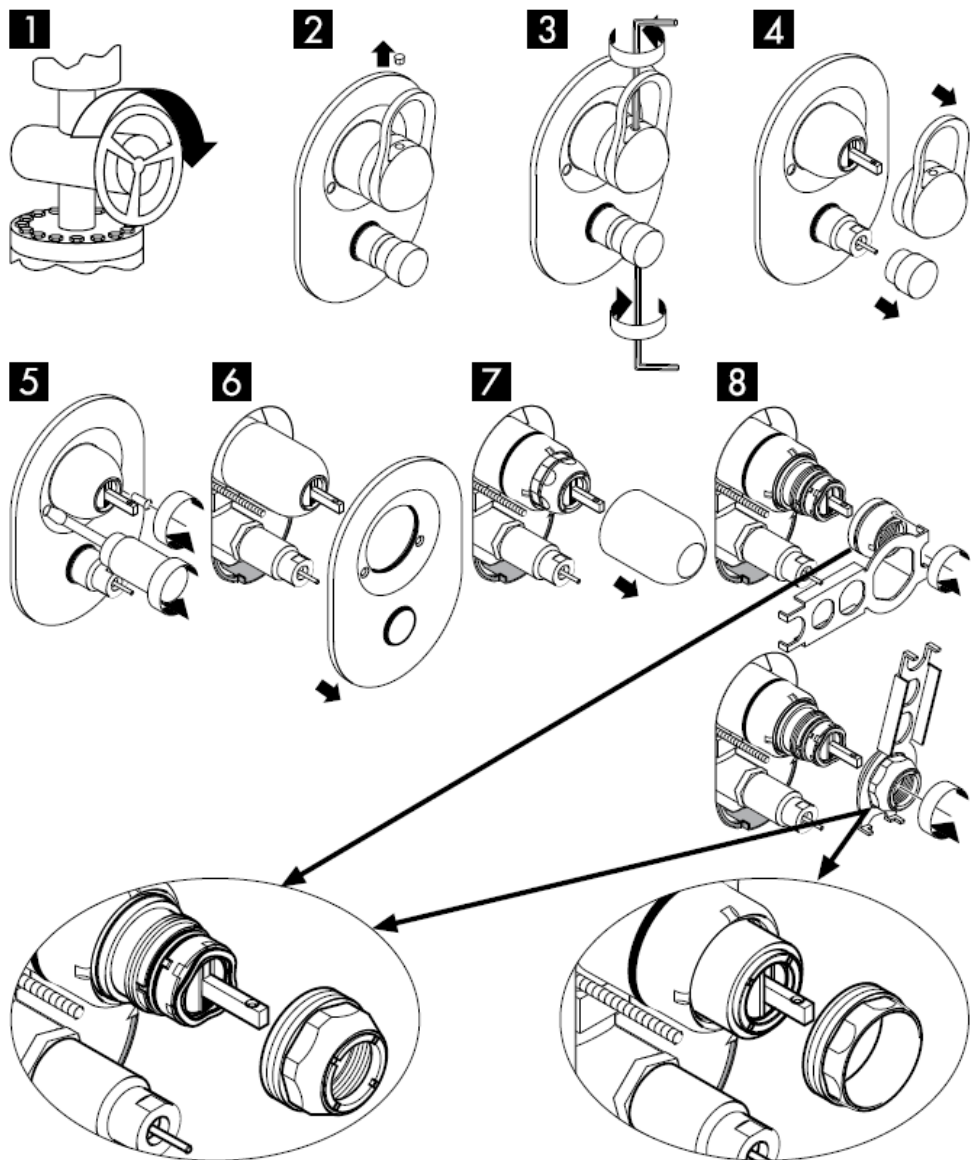

вижте стр. 13

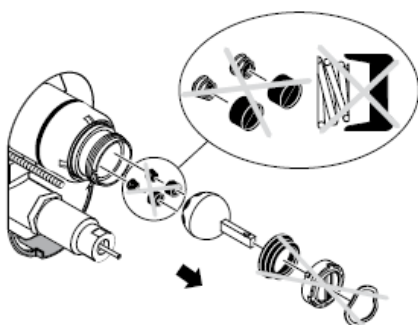
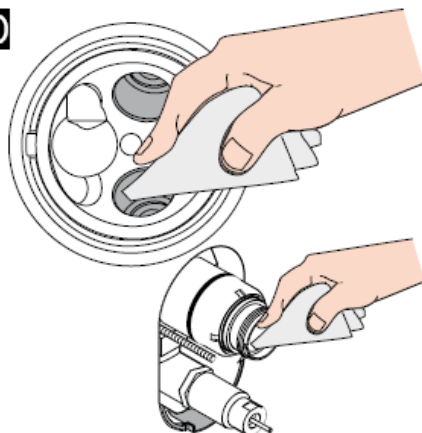
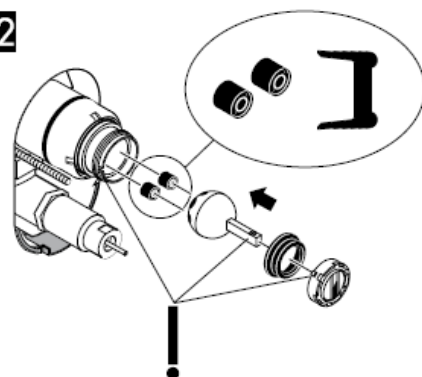
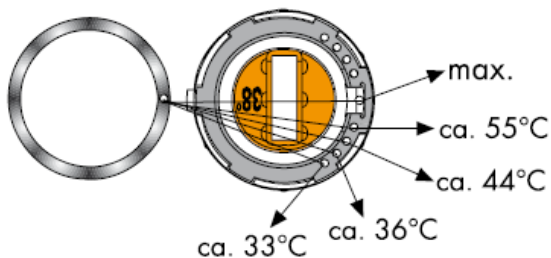
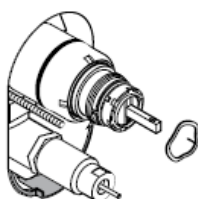
9**10****11****12****13**

Ограничител за топлата вода: Температура на топлата вода 60 С, Температура на студената вода 10 С, хидравлично налягане 0,3 МПа.
(1 МПа = 10 bar = 147 PSI)

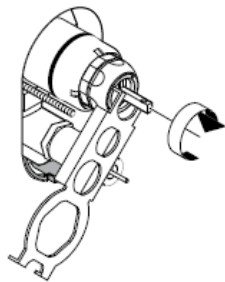
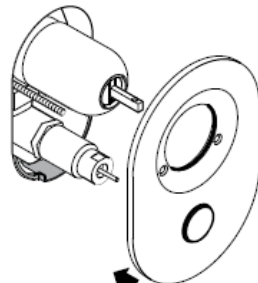
14**15****16****17****18****19****20****21****22****23**

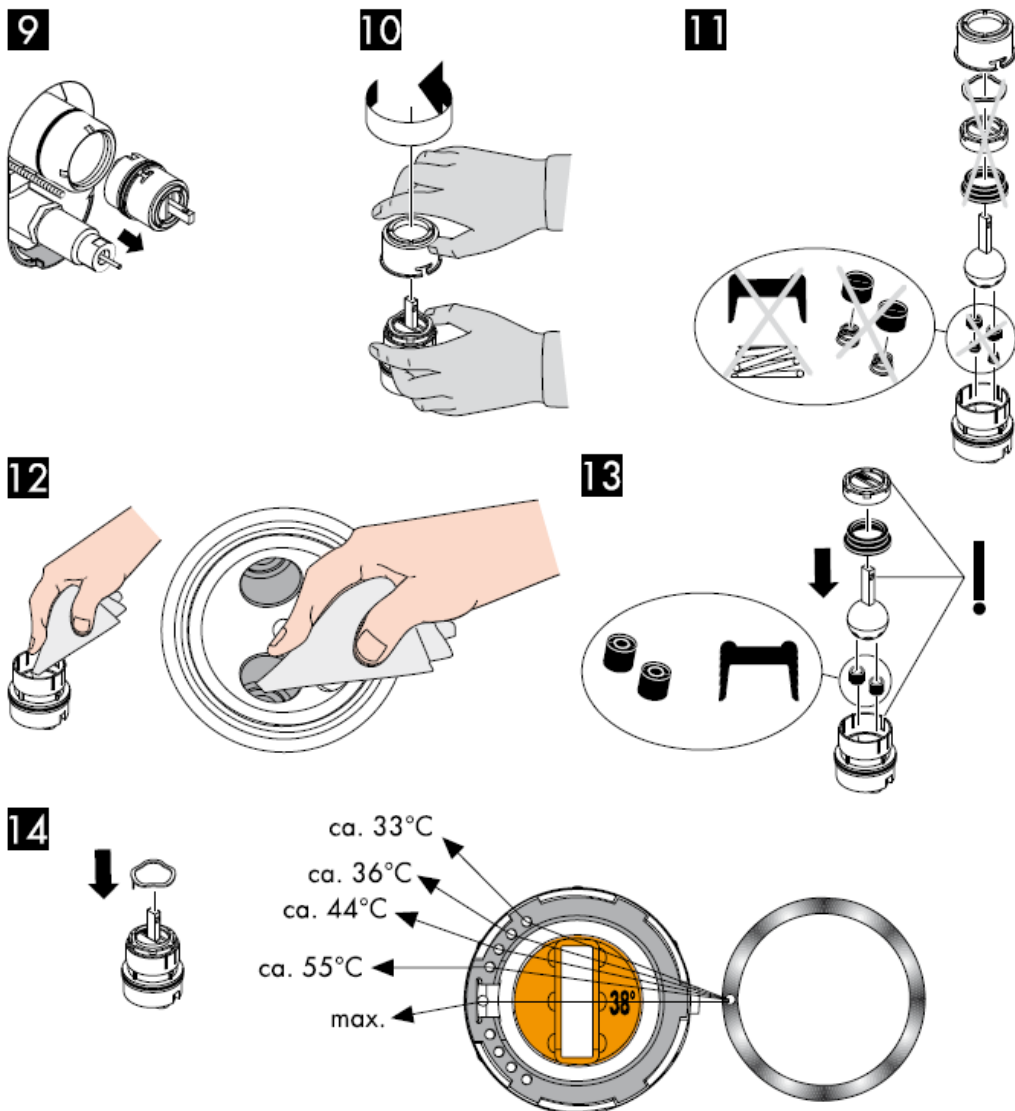

Ограничител за топлата вода: Температура на топлата вода 60 C, Температура на студената вода 10 C, хидравлично налягане 0,3 МПа.
(1 МПа = 10 bar = 147 PSI)

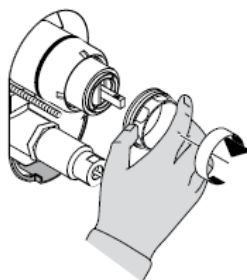
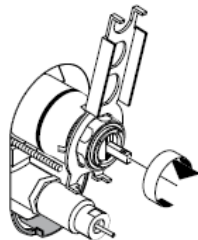
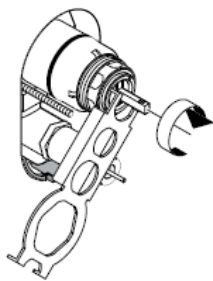
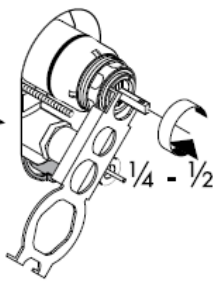
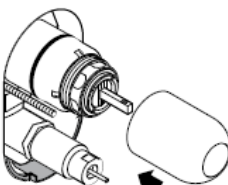
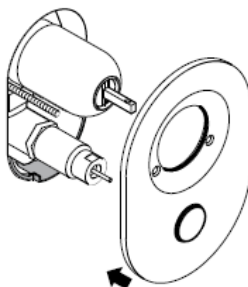
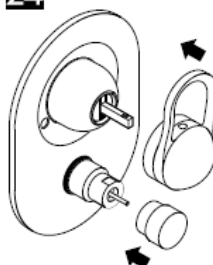
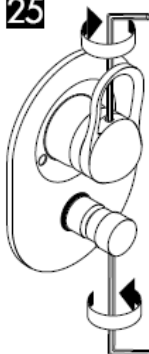
15**16****17****18****19****20****21****22****23****24****25****26****hansgrohe**

Udhëzime rreth montimit



Service Set
98804000

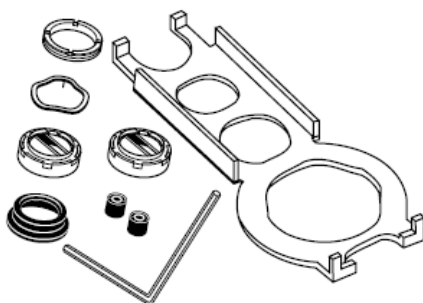

Service Set
13952000

hansgrohe

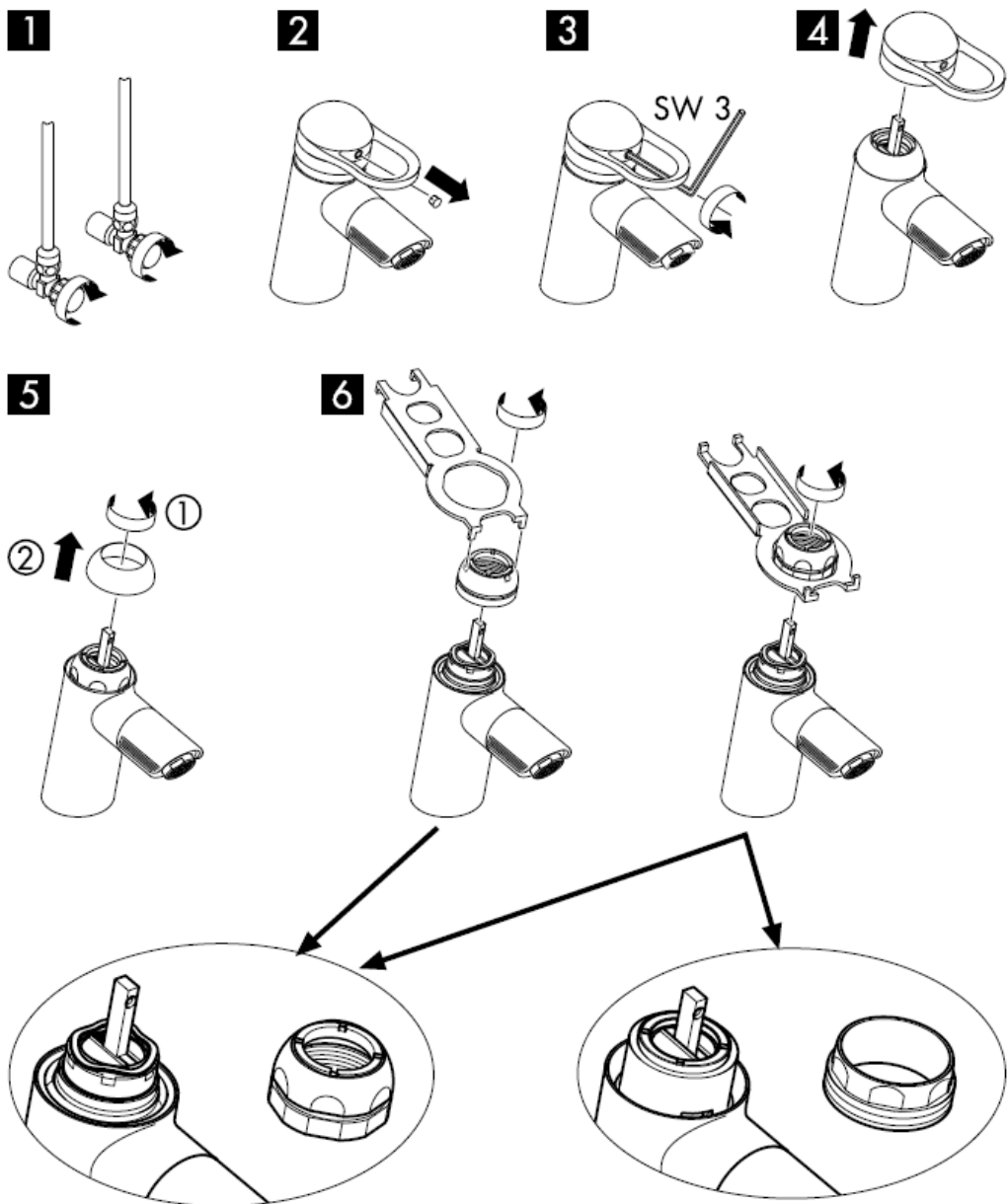

shih faqen _1c 3

7



8



9

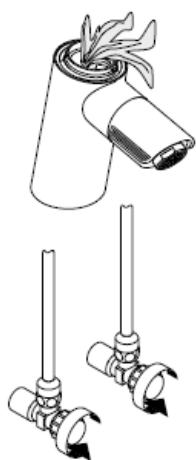

10



11

Kufizimi i ujit të ngrohtë: Temperatura e ujit të ngrohtë 60 C, temperatura e ujit të ftohtë 10 C, presioni i rrjedhjes 0,3 MPa.
(1 MPa = 10 bar = 147 PSI)

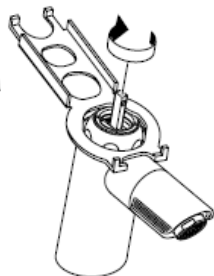
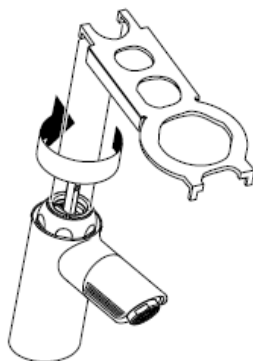
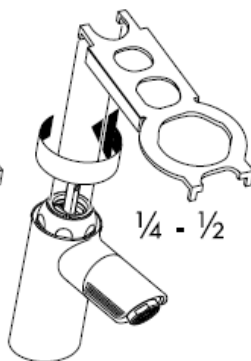
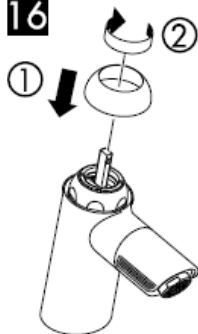
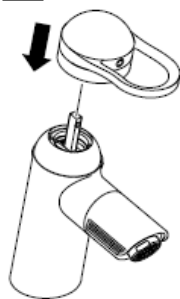
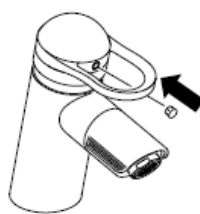
12**13****14****15****16****17****18****19**

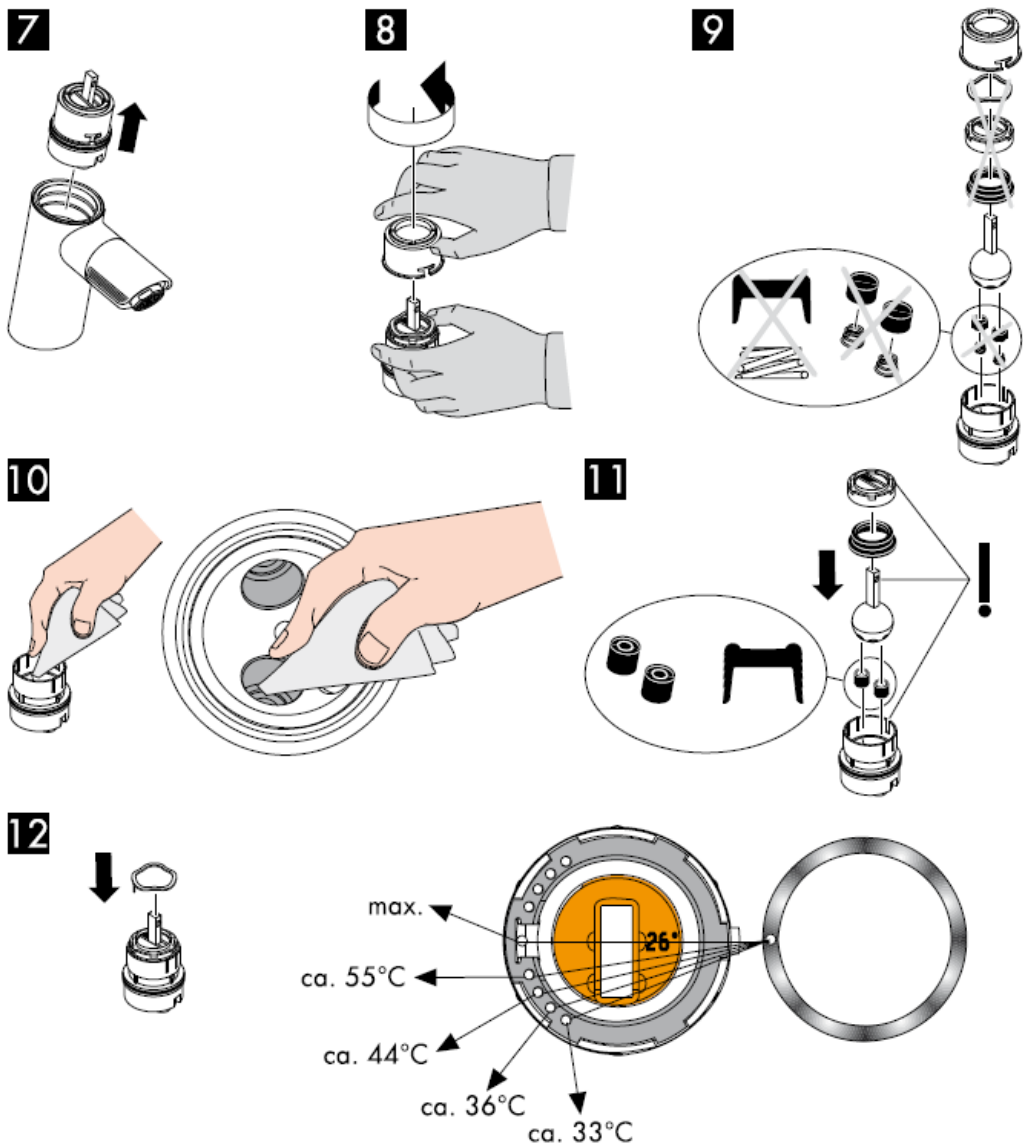

Kufizimi i ujit të ngrohtë: Temperatura e ujit të ngrohtë 60 C, temperatura e ujit të ftohtë 10 C, presioni i rrjedhjes 0,3 MPa.
 (1 MPa = 10 bar = 147 PSI)

13

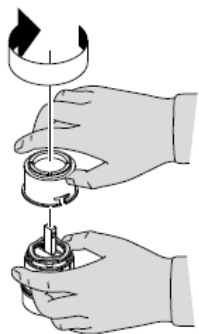

14

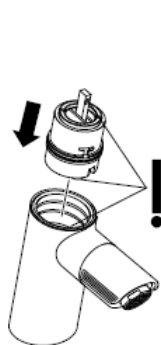

15



16

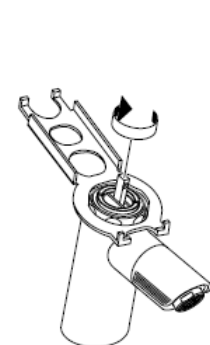

17

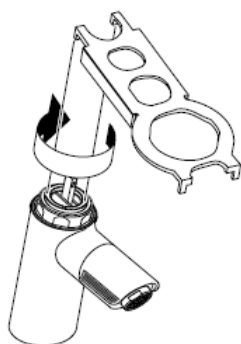

18

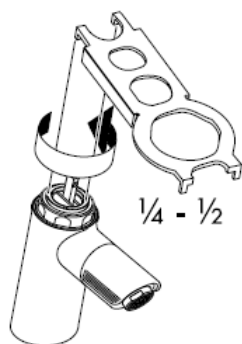

19

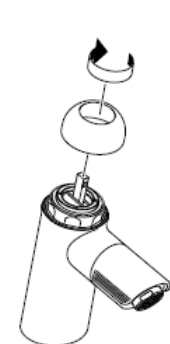

20

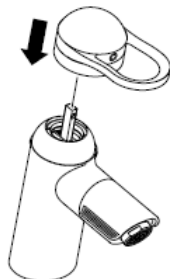

21

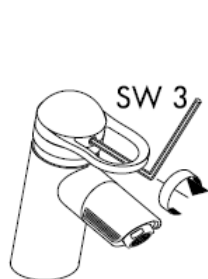

22

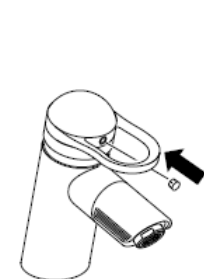

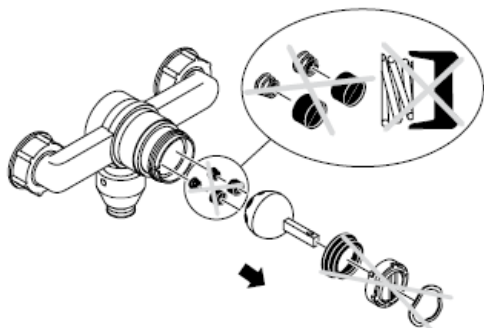
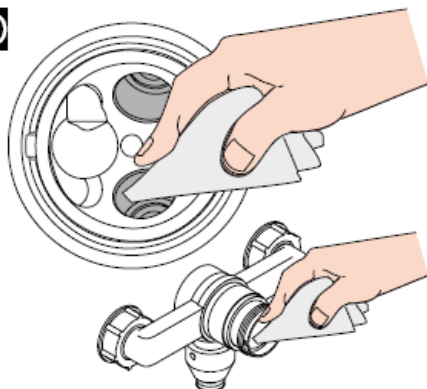
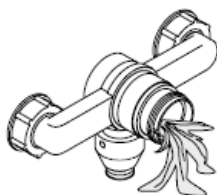
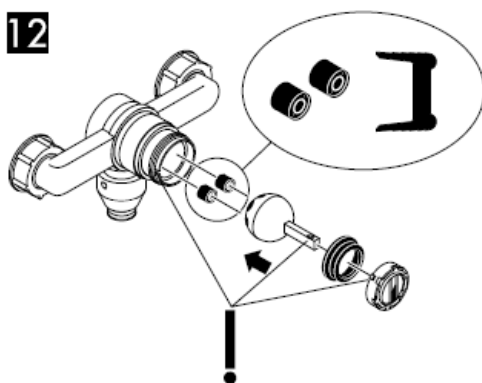
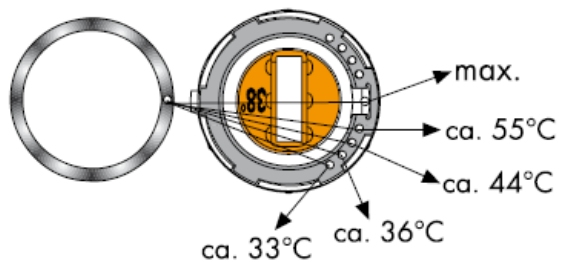
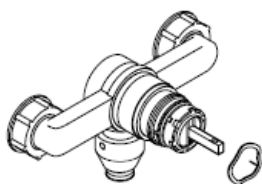

shih faqen _1c 8

9**10****11****12****13**

Kufizimi i ujit të ngrohtë: Temperatura e ujit të ngrohtë 60 C, temperatura e ujit të ftohtë 10 C, presioni i rrjedhjes 0,3 MPa.
(1 MPa = 10 bar = 147 PSI)



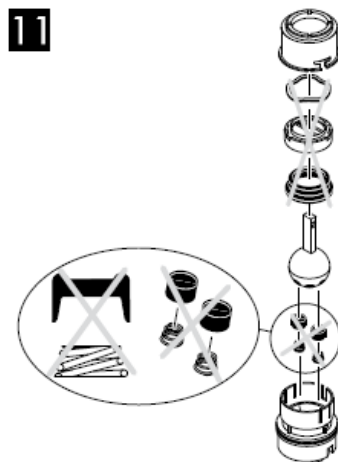
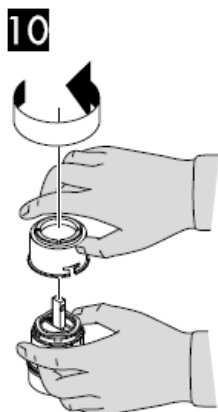

Kufizimi i ujit të ngrohtë: Temperatura e ujit të ngrohtë 60 C, temperatura e ujit të ftohtë 10 C, presioni i rrjedhjes 0,3 MPa.
(1 MPa = 10 bar = 147 PSI)

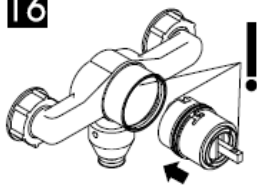
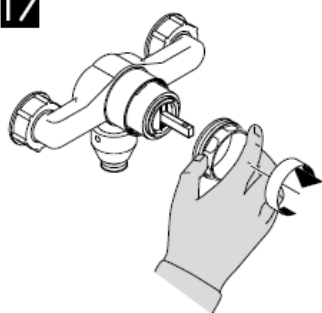
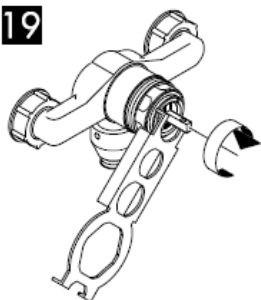
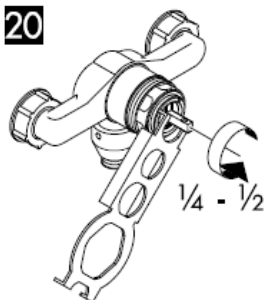
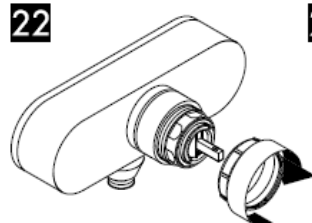
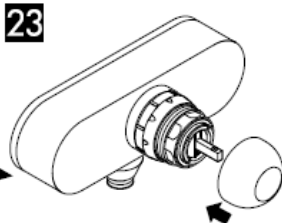
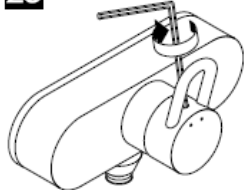
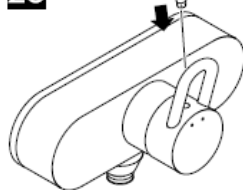
15**16****17****18****19****20****21****22****23****24****25****26**

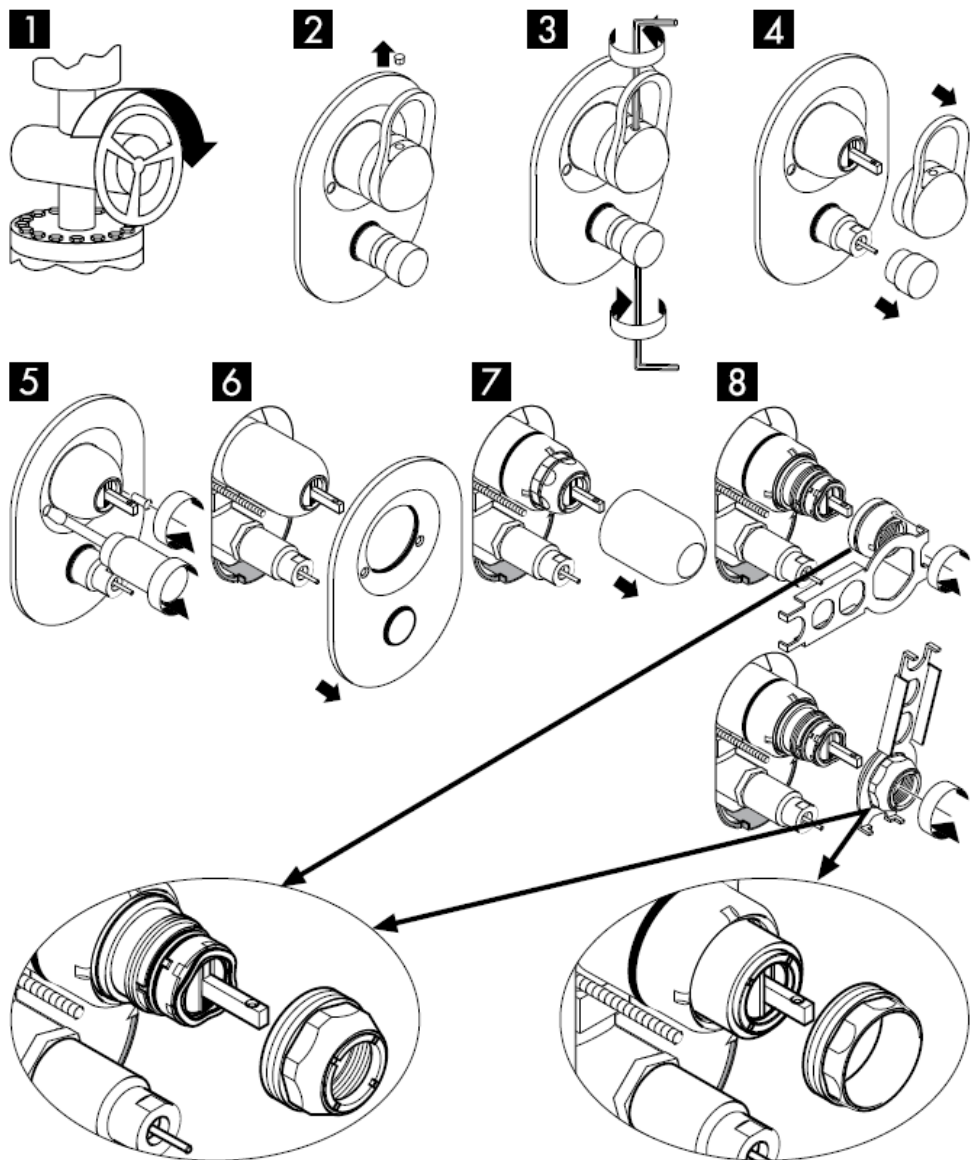

shih faqen _1c 13

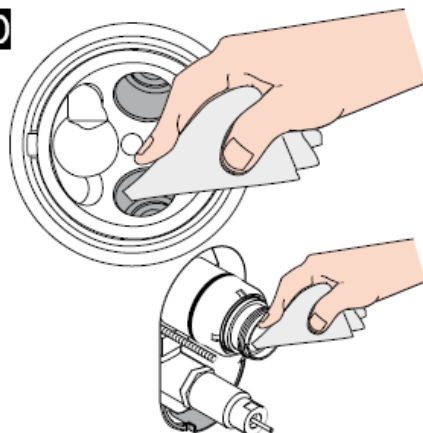
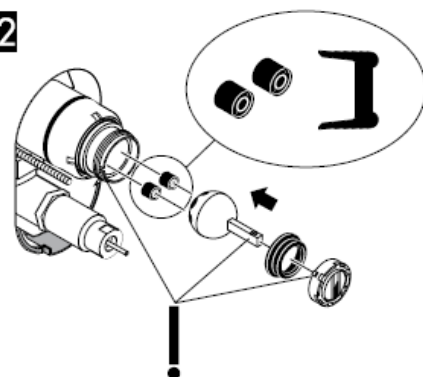
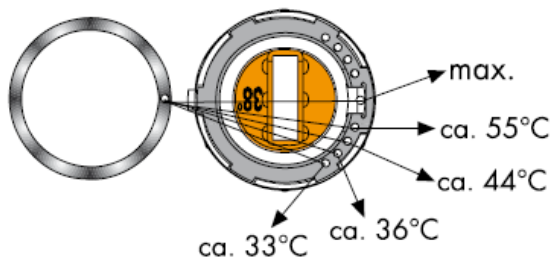
9**10****11****12****13**

Kufizimi i ujit të ngrohtë: Temperatura e ujit të ngrohtë 60 C, temperatura e ujit të ftohtë 10 C, presioni i rrjedhjes 0,3 MPa.
(1 MPa = 10 bar = 147 PSI)

14**15****16****17****18****19****20****21****22****23**

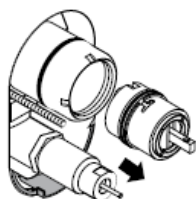
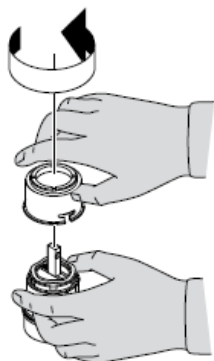
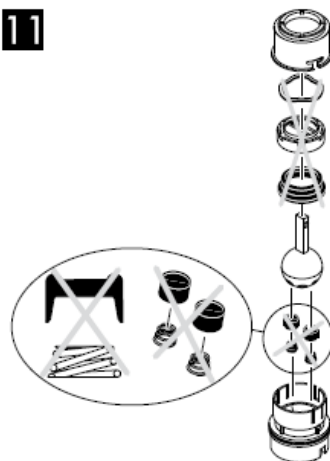
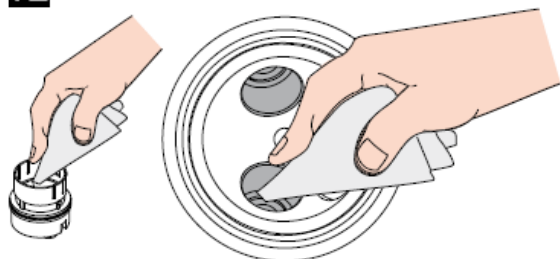
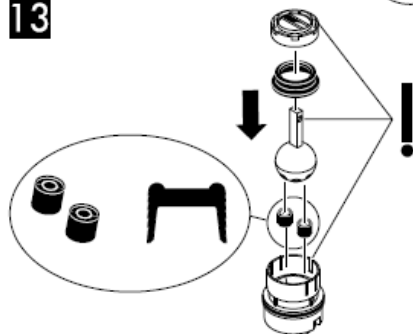
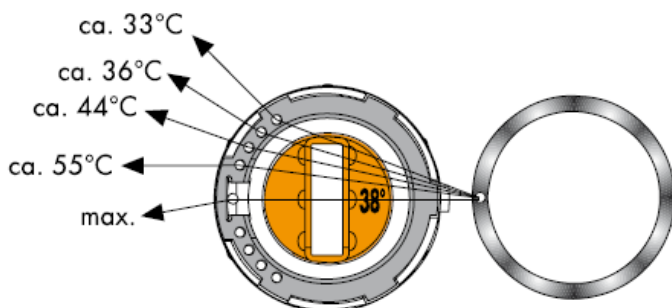
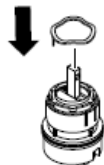
9**10****11****12****13****14**

Kufizimi i ujit të ngrohtë: Temperatura e ujit të ngrohtë 60 C, temperatura e ujit të ftohtë 10 C, presioni i rrjedhjes 0,3 MPa.
(1 MPa = 10 bar = 147 PSI)

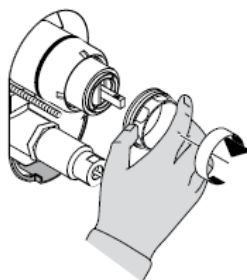
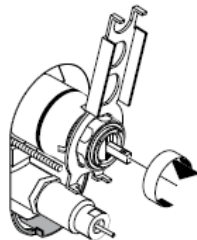
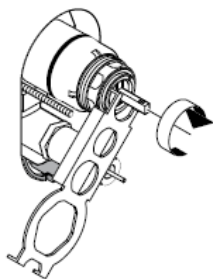
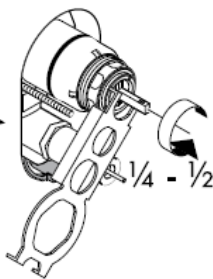
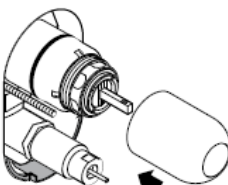
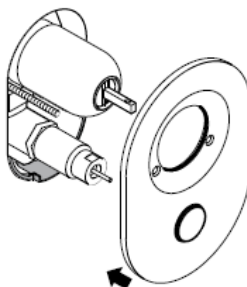
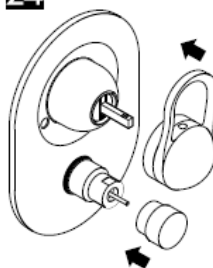
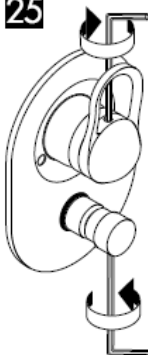
15**16****17****18****19****20****21****22****23****24****25****26****hansgrohe**

